Home Edition

TELEPHONE 383-4111
CLASSIFIED 386-2121

The Daily Colonist.

Vancouver Island's Leading Newspaper Since 1858

Cloudy Periods
* * *
(Details on Page 2)

No. 126—112th YEAR | VICTORIA, BRITISH COLUMBIA, SUNDAY, MAY 10, 1970 | ** | 10 CENTS DAILY 15 CENTS SUNDAY

—AP

View from Washington Monument shows crowd of 60,000 demonstrators separated from White House by bus barricade

Nixon Chats with Students

Rally Quietly Sullen

WASHINGTON (AP) — Anti-war demonstrators, 60,000 strong, held a peaceful protest rally beside a barricaded White House Saturday and found the Nixon administration in a conciliatory mood.

A few hours after the rally ended police hurled tear gas to disperse roving youthful bands, one of which tried to tip over a bus that was part of the barricade around the White House.

* * *

Another volley of tear gas was fired at several hundred demonstrators outside the justice department after police were pelted with bricks and bottles.

Before the late afternoon incidents occurred, the hastily organized rally, which officials had feared would erupt in violence because of its lack of formal organization, had been as peaceful as a picnic.

But the speeches pouring out of the loudspeaker system sounded a different note. They were filled with anger and bitterness, and not a few obscenities, directed at the occupant of the White House a few hundred yards away.

There also were demands that the strike of students that had closed hundreds of colleges during the week be widened to become a general strike throughout the nation.

* * *

"We'll shut down offices, communities, factories until we end the war," said Ron Young, co-ordinator of the sponsoring organization.

Despite the fire and zeal of the speakers, however, the crowd, for the most part, remained silent, applauding only at the end of the addresses.

The youthful demonstrators, most of them college students who had reacted angrily after U.S. forces moved into Cambodia and four students were killed in a confrontation with the Ohio National Guard, seemed to have spent their emotions by the time the rally unfolded.

* * *

They sat or lolled under a blazing sun on the grass of the Ellipse between the White House and the Washington Monument, showing little enthusiasm for the parade of speakers who mounted the platform to hurl demands for peace at the White House across the way.

President Nixon, unable to sleep, rose at dawn and went to the Lincoln Memorial where he conversed at length with a group of students as the sun came up.

"It was one of the greatest experiences of my life," he said later.

* * *

One girl, looking at the scene, said "it is too beautiful a day for anything ugly to happen."

But after the great majority of the demonstrators had gone, a militant group set out on a march around the wall of buses parked bumper-to-bumper on the streets ringing the White House. The volunteer marshals tried to keep order and mainly succeeded, but a few youths

Continued on Page 9

—AP

Anti-war salute raised to White House

West Berlin Police Club Bomb-Hurling Rioters

From UPI, CP

An estimated 5,000 demonstrators protesting U.S. military policy in Southeast Asia charged police cordons in a futile attempt to storm the U.S. embassy in London Saturday. Other anti-American crowds marched on U.S. installations in West Germany, West Berlin, Copenhagen and Toronto.

British police backed by officers on horseback headed off the demonstrators before they could break through to the embassy.

* * *

Police said at least 75 persons were injured and 60 arrested in the disorders, that saw demonstrators, shouting "Kill Nixon, U.S. Pig," hurl bricks bottles and sticks at police.

● In West Berlin police used clubs, horses and high pressure hoses to beat back riotous mobs that hurled paving stones, Molotov cocktails and other missiles while shouting anti-American slogans. Berlin police said 44 demonstrators, including six

Continued on Page 2

Fulbright Thinks:

Majority in Senate Now Against War

WASHINGTON (AP) — Senator J. W. Fulbright, chairman of the U.S. Senate foreign relations committee, says he thinks a majority of the senate now is opposed to the Vietnam war and will vote to restrict funds for it.

The Arkansas Democrat said in an interview that even if the House of Representatives does not go along he believes such a Senate vote, which could come within 10 days, would persuade President Nixon "to go to a conference and settle the war."

"He would surely feel then it was time to re-evaluate his policy," Fulbright said.

Peace Arch Smeared

Canadian Invaders Hurled Back At Blaine's Brink

BLAINE, Wash. (CP) — Vandalism by a minority fringe element turned a "symbolic invasion" of the United States by 500 anti-war Canadian protesters into a fiasco Saturday.

The Canadians were repulsed, a number with headcuts and bruises as American police equipped with clubs and Mace forced them back to the border from this town a half mile inside the U.S.

Original plan of the Canadians was to walk 22 miles into the United States, the same distance President Nixon says American troops will be allowed to penetrate into Cambodia.

But the protest never got past the Blaine city limits.

At the edge of town, an American flag was ripped from a building and torn to shreds by a small group of demonstrators.

* * *

That was enough for the police who turned the protestors back to the border on a circular route through Blaine. Along the way another American flag was pulled down—this one from the Post Office. Then windows of the First National Bank were smashed by rocks.

"It would have been utter chaos if we had allowed them to carry on that way for 22 miles," one American officer said later. "A protest is one thing but vandalism is another."

Once back on Canadian soil the same minority ("no more than 50 out of the 500," said a State Trooper) ignored bullhorn calls by leaders to "keep

Continued on Page 9

Jubenville:

I'll Defy Court Orders

By DON COLLINS

The leader of the biggest forest union local on Vancouver Island challenged the top man of the country's largest forest company Saturday night to send him to jail.

Weldon Jubenville, president of the 4,500-member Duncan local of the International Woodworkers of America, in remarks aimed at MacMillan Bloedel president J. V. Clyne, said:

"They can pile their court injunctions against us as high as Fort Clyne (the MacMillan Bloedel Vancouver building), but we'll never, ever ask our men to cross a picket line or handle hot products."

* * *

Jubenville's comments in an interview came as the province remained in the grip of a construction lockout and a crippling towboat strike, that along with other disputes in a worsening labor situation, have idled at least 25,000 men.

In some quarters along the labor front, there was talk of a possible general strike before the summer is over.

The gigantic forest industry is banking on B.C. Supreme Court injunctions in its efforts to stay alive under the pressure of the towboat strike.

* * *

The guild's 1,150 towboat officers went on strike a week ago against the B.C. Towboat Owners' Association. Numerous forest operations have been closed since by log shortages and reluctance of IWA men and other unionists to handle products the guild says are "hot."

In an angry attack on the forest industry, Jubenville said the employers of B.C. "are trying to make a penitentiary out of this province.

"And their leader in this is none other than John Valentine Clyne, president of MacMillan Bloedel.

"If need be, I'll rot in jail to see that his ambitions are not carried out."

* * *

At another point, he said: "I'll challenge J. V. Clyne to put me in jail."

He said that the granting of some injunctions would "in essence be the first time in the history of B.C. that there has been an attempt made to impel employees to cross picket lines and handle "hot" products."

Jubenville is on the IWA's coastal region negotiating team and there is widespread fear that the 30,000 members in the region may be idle after the contract expires June 15.

* * *

A similar fate could lie ahead for about 8,000 IWA workers in the interior and several thousand paper workers and pulp-sulphite workers.

The coastal region talks

Continued on Page 2

Killed in Jet

Walter Reuther, 62, one of the most powerful figures in organized labor as president of the United Auto Workers, was killed late Saturday night in the crash of a small leased executive jet near Pellston, Mich.

INSIDE

Olympic Games 'In Serious Trouble' —Page 18

Indian Health: Gap Remains —Page 24

Big Movie-Makers Flock to B.C. —Page 49

* * *

Bridge	33
Checkmate	27
Comics	25
Crossword	35
Entertainment	48, 49
Financial News	10, 11
Garden Notes	25
Names In The News	14
Outdoors	8
Sport	18, 19, 20
Teenager	46
Television	29
Travel	6, 7
Women	43, 44

* * *

In the Islander

● Jim Nesbitt writes about the Year of the Pioneers: 1895.

● Agnes Duke presents a photostory of Elk Lake's co-operative playground.

PROTEST, WAR INSIDE

● **Wound specialist claims Kent bullet not military. Page 21**

● **Dawn gesture 'absurd. Page 21**

● **Talkative Tam too valuable to lose. Page 21**

Optimism Over Cambodia

Operation 'Success'

WASHINGTON (AP) — The White House portrayed the nine-day-old Cambodian operation Saturday as already an outstanding military success and reported the capture of huge quantities of enemy materiel.

And after U.S. troops pull out by the end of next month, White House officials indicated America's military involvement in Cambodia thereafter will be limited to some arms supplies and perhaps air strikes if the enemy builds up again there — but no ground troops and no U.S. advisers for the Cambodian army.

Youthful dissenters massed near the White House while officials inside gave reporters a Cambodian progress report which they termed better than they had expected.

President Nixon's disputed decision to send forces into Cambodia will actually benefit protesters' security, the officials said, and the administration is determined to hold on course.

Continued on Page 9

ANDY CAPP

I'll Defy Injunction

From Page 1

broke down some time ago when Forest Industrial Relations would not agree to the use by the IWA negotiators of consultants from outside the ranks of their union.

On the matter of what may lie ahead this summer, Jubenville said: "Labor has only one choice to make as I see it. It can either submit to the dictates of J. V. Clyne and company, or take them head-on and remain free."

A similar warning came from Capt. Arnie Davis of Vancouver, chief negotiator for the striking guildsmen.

"If the attitude we now see continues there is a good possibility we could be in for a general strike in B.C." he said. "What you see now has all the earmarks of just such a strike."

Davis accused the employers of "harassing us by trying to snow us under with paper work through their applications for injunctions."

He said the guild was being served with such a steady flow of injunction notices that it had to release seven of its men "to work full time on nothing but injunctions alone — along with several lawyers — and it's almost a round-the-clock job."

He said the companies had also sent men around to harass pickets "and they've been phoning in here to strike headquarters posing as unhappy guild members and tying up our phones. I recognized one of them this morning as a company man."

Davis said he still intended to see about laying criminal charges against more than one company.

By Saturday, an estimated 9,000 men from sawmills and logging operations were reported laid off by the towboat strike — the result chiefly of a fight for improved safety and manning conditions on the boats.

This includes 200 men from the Point Ellice log division of B.C. Forest Products. The company expects to lay off another 400 and close down its Gorge Road sawmill Monday.

About a week ago Construction Labor Relations Association spokesmen estimated the lockout of nine unions had idled possibly 15,000 men. The largest union of them all — the carpenters—is to be added Monday.

But the union says this will affect possibly only another 800 of its 10,000 B.C. membership.

The carpenters voted 88 per cent rejection of a $1 an hour increase over two years on a rate of $4.88.

Unions locked out on a province-wide basis are the laborers, bricklayers, teamsters, cement masons, operating engineers, plumbers (excluding Victoria), heat and frost insulators, glaziers and tunnel and rock workers.

Some 600 contractors are said to be members of CLRA.

B.C. Labor Minister, Leslie Peterson has said he would use the Mediation Act to bring the parties together in the forest dispute if the federal government would intervene in the towboat strike. Federal Labor Minister Bryce Mackasey has said he has no plans to do so.

Empress Paint is BREWED in Victoria
OPEN TO SERVE YOU BETTER
10 A.M. - 2 P.M. SUNDAY
720 MARKET ST.
Phone 388-6285

GORDE HUNTER

Saga of Silence

THE continuing saga of Benson's White Paper, or the silence of our local federal representatives.

I reported that the Conservative association of British Columbia had sent out letters to David Anderson and David Groos asking them to debate the merits of the taxation paper with John de Wolfe and David Sinclair. The association also sent letters to business, professional, labor and other groups asking if they would be interested in attending such a debate. The response to the latter has been good to excellent, but from the Liberal members in question — silence.

However, the provincial Liberal association says it will gladly supply debators for such a confrontation and one of them, Dr. R. Dickerson, is a recognized tax expert.

★ ★ ★

I WOULD suggest he be included in the discussion, but that the whole idea of the little exercise, other than to thrash out the pros and cons of the paper, would be to get a definitive public statement from the Liberal members. These are the men elected to do our bidding, look after our bailiwick. I don't think it unreasonable to expect that we should be told of their feelings on a bill that would have far-reaching implications for most citizens.

The Liberal association's offer is not good enough. It appears the association is trying to protect members Anderson and Groos from public confrontation on an extremely important issue. Hell's bells it's going to be Anderson and Groos doing the work when the bill comes up for debate and I would think it to be to their benefit to exactly know the tenor of feeling of those who put them in the jobs they hold.

C'mon chaps, let's not be bashful, face the music — good or bad.

□

FROM a hospital bed (minor surgery, I understand) Ron Worley had a succinct answer to my rumor that he is in line as the next chairman of the B.C. Liquor Control Board. "Tell Hunter," he said, "that he's all wet." . . .

□

HAVE you ever stopped to think just how far ahead of her time Rachel Carson really was? She authored The Sea Around Us in 1951 and her magnificent Silent Spring was done in 1962 — long before any real hue and cry about pollution, ecological environment, etc.

□

JUST for the record, Imaginaction has peddled that piece of property on Douglas (opposite City Hall) for half a million bucks. The deal went through Canada Permanent Trust (Vancouver) late in December without any of the fanfare that surrounded the Imaginaction announcement of big plans for developing the property. The purchaser is not disclosed, but it proves what I wrote the other day—that much free publicity accrues to these companies, which helps their public dealings and then silence when the deal falls through.

□

SWIPED from the bulletin board, this excerpt from The Daily British Colonist, March 21, 1863: "Did your paper say that I was a liar and a scoundrel?" the politician asked. "No sir," said the city editor, "it must have been the Times. We never print stale news."

And this one: "It has reached my ears, sir," said the angry politician, "that your paper has been printing lies about me."

"Then you are all right, sir," replied the editor. "But if we ever print the truth, then you are finished."

□

THIS graffiti purloined from a wall. "I want a girl, just like the girl that married dear old Richard Burton."

□

LETTER writer feels this department and this paper is too hard on the Liberal party. "Leave them alone for awhile, they've got enough problems with Pierre Trudeau without you harping on them."

From Page 1

Berlin

women, were arrested and 234 policemen injured.

● In Turin, Italy, about 1,500 marching youths hurled paving blocks at police blocking them from the U.S. consulate.

● In Barcelona, Spain, police said they arrested eight persons following student demonstrations at an American-owned department store and at Barcelona University.

● In Madrid, American students attending Madrid University delivered a petition to the U.S. embassy protesting the military operation in Cambodia.

● In Denmark, three demonstrators and two policemen were injured in Copenhagen in clashes when 6,000 protesters marched on the U.S. embassy.

● In Tel Aviv, Israeli police prevented a protest demonstration by Israel students but allowed a group of Americans staging a hunger-sit-down to remain across from the U.S. embassy.

● In Toronto, 76 demonstrators were arrested on assorted charges after police on horseback moved into a group of anti-war demonstrators.

The clash was touched off when someone in the crowd threw a brick through a window of the U.S. consulate.

The group was finally broken up by police on horseback and on motorcycles but not before some demonstrators paraded through downtown Toronto streets, breaking windows in several locations.

Look What You SAVE On
ESTATE DIAMONDS
at Grassie Jewelers

Here is your opportunity to acquire a magnificent piece of Diamond Jewellry for as little as half of its appraised value! Exquisite one-of-a-kind items that we purchased from estates, banks, trust companies, etc. Here are just six representative values —

No.	Description	Reg.	Sale
EJ-5	Gents' Diamond Ring—A handsome cluster of 7 diamonds mounted in 18KT yellow gold.	175.00	128.00
EM-60	Ladies' Ring — Beautiful opal full of color and fire, set in yellow gold with 6 shoulder diamonds.	690.00	495.00
K-438	Diamond Pendant — A popular heart shaped pendant set with 16 diamonds in white gold.	375.00	288.00
V17-27	Ladies' Watch — Fine name brand movement, enclosed in a 14KT white gold case and complemented with 12 diamonds.	179.95	125.00
Ze-110	Diamond Ring—A lovely traditional white gold setting holds 4 diamonds totalling just under 1 carat.	1,025.00	810.00
C-4	Pearls—Single strand of lustrous uniform pearls, 9 MM size, 60 pearls in all. Gold and diamond clasp.	1,250.00	829.00

W.H. Grassie LTD.
A Name You Can Trust
1209 Douglas 385-4431
Open Five Days a Week

YOUR GOOD HEALTH

Heart: Two Ailments

By G. C. THOSTESON, MD.

Dear Dr. Thosteson: Please explain the difference between heart failure and a heart attack, and how to live a normal life with either. Some say there is no difference and some say there is a lot— M.B.

A heart attack is damage to the heart muscle from a shutting off of circulation to part of it.

Heart failure means that the heart is not able to pump as full a supply of blood as is normal.

Failure can result from a heart attack, depending on how severe the heart attack is. But failure also can result from entirely different causes — damage to heart valves from rheumatic fever or other infections.

The majority of patients who have had heart attacks recover in time to the extent of leading normal lives. After very severe heart attacks, however, the patient may have to limit his activities — in such a case, some degree of heart failure may be involved.

Heart failure requires that the patient avoid strenuous activity which overtaxes the limited ability of his heart. If he huffs and puffs, and particularly if exertion causes chest pains, he knows he is doing too much. His heart can't support that amount of activity.

The doctor will prescribe medication to ease the situation somewhat, but the patient must still avoid overexertion.

Some cases of heart failure can be greatly relieved by heart surgery, as repairing damaged valves or other defects in the heart, but each case has to be judged on its own merits, and not all are suitable for surgery.

□

Dear Dr. Thosteson: After an accident I had more than 75 X-rays, all in the upper portion of my body, and am deeply concerned over the effects of such a large amount of exposure to radiation. Do I have cause for such concern? — S.S.

Look at it this way. Assume that each exposure was for one-tenth of a second. That's still only seven or eight seconds of exposure. And with modern equipment an X-ray is made with far shorter exposures than that.

Furthermore, undoubtedly the radiation was directed only at the area where the pictures were being made. It was not "total body radiation."

When you realize that therapeutic X-ray (as for cancer, and other purposes) may be measured in minutes, instead of fractions of a second, you'll feel a lot better about it. You've had a lot of X-rays, but really not very much exposure.

The Weather

MAY 10, 1970

Sunny with afternoon cloudy periods and a few showers. Winds southwest 15. Saturday's precipitation .05; sunshine 6 hrs. 36 min. recorded high and low at Victoria 52 and 34. Today's forecast high and low 55 and 37. Today's sunrise 5:40 a.m. and sunset 8:41 p.m.; moonrise 9:16 a.m., moonset 1:29 a.m. Monday outlook: Afternoon cloudy periods and a few showers.

East Coast of Vancouver Island — Sunny with afternoon cloudy periods and a few showers. Winds light, occasionally south 15. Saturday's precipitation .01, recorded high and low at Nanaimo 52 and 32. Monday outlook: Cloudy with a few showers in the afternoon.

West Coast of Vancouver Island—Cloudy with a few showers or isolated thunder showers. A few clear periods. Winds light. Forecast high and low at Tofino 50 and 37. Monday outlook: Cloudy with a few showers.

North Coast — Cloudy, showers. Winds light. Monday outlook: Cloudy with a few showers.

Extended outlook — Showers Tuesday. Mostly sunny Wednesday and Thursday, with chance of showers. Highs in upper 40s and 50s; lows in 30s.

READINGS

	High	Low	Precip.
St. John's	52	36	—
Halifax	65	41	—
Fredericton	61	37	—
Thunder Bay	41	37	—
Kenora	43	36	—
Winnipeg	48	40	.05
Brandon	45	37	.07
Regina	48	41	.06
Saskatoon	40	35	—
Prince Albert	44	34	—
North Battleford	41	43	—
Swift Current	53	34	—
Medicine Hat	46	43	—
Lethbridge	42	37	—
Calgary	42	33	—
Edmonton	47	43	—
Cranbrook	37	44	—
Castlegar	44	48	.06
Penticton	60	43	.04
Revelstoke	39	43	.08
Princeton	52	33	—
Vancouver	54	38	—
Prince Rupert	50	36	.07
Comox	52	34	.01
Prince George	50	34	—
Kamloops	60	42	—
Whitehorse	32	36	.06
Fort St. John	44	42	—
Seattle	54	41	—
Spokane	55	42	—
Portland	55	44	.04
San Francisco	60	50	—
Los Angeles	67	57	—
Phoenix	91	57	—
Las Vegas	89	56	—
Vernon	60	43	.14
Miami	83	74	—

TIDES AT VICTORIA HARBOUR

	Time H.M.	Ht. Ft.	Time H.M.	Ht. Ft.	Time H.M.	Ht. Ft.	Time H.M.	Ht. Ft.
10	00.05	8.4	02.15	8.4	12.15	1.4	23.30	8.3
11	13.00	1.9	23.35	8.2				
12	13.45	2.6	23.40	8.1				
13	14.40	3.2	23.35	8.0				
14	15.20	3.9	23.55	7.8				
15	06.40	5.3	10.00	5.4	16.05	4.6	23.50	7.8

TIDES AT FULFORD HARBOUR

	Time H.M.	Ht. Ft.	Time H.M.	Ht. Ft.	Time H.M.	Ht. Ft.	Time H.M.	Ht. Ft.
10	03.00	9.2	08.00	9.2	13.40	1.9	22.30	11.0
11	04.50	8.7	08.15	8.7	14.25	2.5	23.20	10.9
12	06.10	8.1	07.10	8.1	15.10	3.2	23.55	10.8
13	07.10	8.1	08.40	8.1	16.10	4.0		
14	00.25	10.6	08.05	6.7	10.40	6.9	16.55	4.9
15	00.55	10.4	08.05	5.9	12.00	7.1	18.00	5.8

Times listed are Pacific Standard Time

GRADUATES!
Congratulations!

DINNER for TWO at The Princess Mary
COMPLIMENTS OF PRICE & SMITH
We'd like to help you celebrate! When you choose a new Suit or Sport Jacket and Slacks combination to the value of 79.50 or more, you'll receive with our compliments, DINNER FOR TWO at the world-famous Princess Mary Restaurant Vessel. Take your best girl and enjoy the best in fine dining, dressed in smartest men's clothing from P. & S.
(Offer expires Sat., May 23, 1970)
PRICE & SMITH LTD.
652 Yates Street, 25 Paces From Douglas 384-4721

Mon., Tues. Specials at SAFEWAY
CANADA SAFEWAY LIMITED

Frozen Chicken Wings
Approx. 5-lb. poly bags ---------lb. 39c
Recipes Available at all Safeway Stores

Prem Luncheon Meat
Swift's — For Sandwiches or Cold Plates — or Heat and Serve — 12-oz. tin ---------- 49c

McLaren's Pickles
Sweet Mixed Crisp and Crunchy — Tasty with Cold Meats, etc.
48 fl. oz. jar ---------- 65c

Franco American Spaghetti
Tasty and Convenient
14 fl. oz. tin
5 for $1.00

Heinz Beans
In Tomato Sauce
Heat and Serve for a quick lunch
14 fl. oz. tin
5 for $1.00

Dalewood Margarine
Economical as a Spread or for Cooking
1-lb. pkgs.
5 for $1.00

Mix or Match
Carrots —Imp.
Turnips —Imp.
Fresh Tasting. Your Choice ------lb. 10c

Prices Effective May 11th and 12th
In Victoria and Sidney
WE RESERVE THE RIGHT TO LIMIT QUANTITIES
SAFEWAY
CANADA SAFEWAY LIMITED

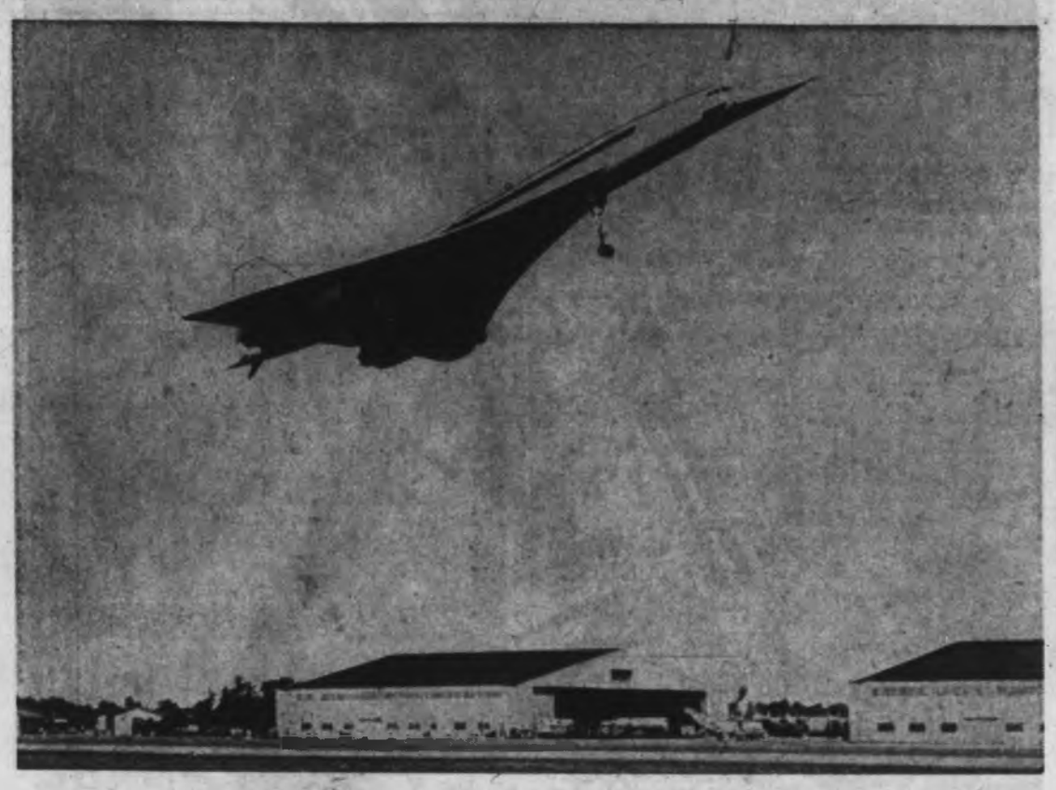

Trouble-Plagued Concord Tries Again

Concord 002, British prototype of Anglo-French supersonic jetliner, takes to air in west England to resume flight test program after being grounded since 1969 for modifications. New, more powerful Rolls engines, improved controls, and variable engine intake doors have been installed.—(CP)

Independence, Remembrance

Israelis Laugh, Pray

By TOM LAMBERT
Colonist Los Angeles Times

JERUSALEM — Israel began Saturday evening a two-day excursion into sorrow and rejoicing — sorrow for those Israelis who fell in this country's three wars with the Arabs since its birth, rejoicing that, despite a continuing war, this Jewish state is entering its 23rd year of existence.

Israel's day of remembrance for its countrymen and women who died in the 1948-49, 1956 and 1967 wars began Saturday evening as President Shneur Zalman Shazar lighted a memorial candle at Israel's most historic shrine, the Wailing Wall in Jerusalem's Old City.

★ ★ ★

Israel's celebration of its 22nd anniversary and its entry into its 23rd year as a nation begin today with a siren blast ending the remembrance day solemnities and beginning the festivities for the state's birthday.

Nearly every Israeli is involved intimately with these two days and it is difficult to determine which affects him most.

There are few Israelis here who have not lost a relative or friend in Israel's three wars since it proclaimed its statehood May 14, 1948 — so the mourning is almost universal.

★ ★ ★

Equally, there are few Israelis here who will not observe their state's birthday with pride in its being, its accomplishments and its continued existence despite a continuing war — so the rejoicing also will be almost unanimous.

Jerusalem, Tel Aviv and most large Israeli towns are primping for their Sunday-Monday fetes and the postal ministry has issued special stamps to commemorate the event.

In Tel Aviv and Jerusalem, "festivitiy centres" and "festivity streets" have been set up and roped off for the dancing and merrymaking to begin Sunday evening.

Along the main streets here, electric light posts have sprouted huge golden tinsel balls, tinsel ribbons have been strung between the posts, and hundreds of the blue banded white flags of Israel with their six-pointed Star of David centres have been hung from flag standards.

Scores of Israeli families from the countryside, villages and settlements have poured into Tel Aviv and Jerusalem for the independence day celebrations, and they will be joined by as many soldiers as can obtain leave.

But the celebration will be much more modest this year than previously, because many cities and towns, including Jerusalem, have cut back on funds allocated for the festivities.

Lebanon Bases Hit Hard

TEL AVIV (AP) — Israeli warplanes attacked in southern Lebanon Saturday, bombing and strafing suspected bases of commandos.

The 90-minute attack followed a warning from Israel that the Lebanese government take steps to halt commando strikes into Israel or face military action.

Reports from witnesses inside Lebanon said the Israelis also opened up with artillery and that Lebanese army guns returned the fire.

★ ★ ★

The air strikes were carried out on the western slopes of Mt. Hermon on the Israeli-Lebanese border.

Lebanese witnesses reported seeing many planes repeatedly diving and circling, sending palls of smoke near villages listed as Kfar Chouba, Habaariya, Ein Jarfa and Ein Kanya.

A Lebanese military communique said that only the "hills and valleys" around the villages came under Israeli attack, and not the villages themselves.

DEVELOPING SPECIALS

Kodacolor Films
Developing—12 prints $2.99
Developing—20 prints $3.99
Reprints 25¢

Ektachrome Films
35 mm film—20 exp. including processing $3.35
1-DAY SERVICE

CITY PHOTO CENTRE
(Opposite Post Office)
1227 GOVERNMENT ST. 385-5633

Your Local Daily Newspaper Is Your MOST POWERFUL ADVERTISING MEDIUM!

By Greeks

Prisoner Asked To Kill

PARIS (Reuters) — French journalist Ioannis Starakis claimed Friday night that while he was jailed in Greece he was asked to assassinate exiled former Greek minister Andreas Papandreou.

The 29-year-old journalist was expelled from Greece last month after being sentenced by a military tribunal in Athens for allegedly plotting against the Greek government.

In a radio interview, Starakis said a military police colonel named Theophiloyanakos offered him 100,000 drachmas ($3,000) to work for the Greek information service in Paris.

★ ★ ★

"On another occasion . . . the same colonel . . . proposed that I escape by simulating a prison break, leave for abroad and organize an accident against Andreas Papandreou, son of the former prime minister Georges Papandreou." Starakis continued.

"An accident, that is to say, in fact, to assassinate him . . ."

Ireland's Premier Survives Crisis

By DONAL O'HIGGINS

DUBLIN (UPI) — The Irish Parliament gave Premier Jack Lynch a vote of confidence Saturday night by approving his nomination of three new cabinet ministers to replace two he dismissed and one who resigned as a result of a gun smuggling investigation.

His dismissal of two ministers implicated in smuggling arms to Northern Ireland prompted a political crisis in which opposition parties demanded that he resign. One minister resigned in protest against Lynch's investigation and implication of his two colleagues.

A 36-hour debate on the issue was climaxed by a vote that approved Lynch's nomination of three new ministers, 72-66. Some members of Lynch's Fianna Fail Party had applauded members who urged the premier to resign during the debate, but after the vote Lynch received a standing ovation from his fellow party-members.

Lynch told the parliament that the gun smuggling plot had been discovered a month ago, the arms being for Roman Catholics in religiously divided Northern Ireland.

Parliament has sat in continuous session since Friday morning listening to speaker after speaker urge Lynch to resign.

Observers said the debate was the longest and most bitter since the parliamentary debates of 1921 on the treaty that gave Ireland its independence from Britain.

But observers expected Lynch to weather the storm. They predicted that even Fianna Fail members who cheered Lynch's critics will back him when a showdown vote comes.

The political crisis has riveted attention of Irishmen in the stret as well as the weary politicians. Housewives carried transistor radios to listen to political commentaries as they did their weekend shopping.

Charges aired in the house involved arms smuggling, phone tapping, bugging of party caucus rooms, police surveillance of ministers and confidential reports to Lynch

India to Ban Privy Purses

NEW DELHI (Reuters) — Prime Minister Indira Gandhi's government has decided to introduce a bill in Parliament to abolish the privy purses and privileges of about 280 former princely rulers. The government proposed to compensate the princes by giving them allowances for up to 20 years.

GUARANTEED INVESTMENT CERTIFICATES
8 3/4 %
YOUR North West Trust COMPANY
717 Fort Street - Victoria
Phone: 386-3534
Offices in: Winnipeg / Edmonton / Camrose / Calgary
Vancouver / New Westminster / Victoria
Member of Canada Deposit Insurance Corporation

N-Weapon Club Eyed by India

NEW DELHI (AP) — A panel of the nation's leading scientists, economists and defence experts recommended Saturday that India manufacture nuclear weapons.

Urging an end to the government's current policy of developing nuclear energy only for peaceful purposes, the panel said a nuclear bomb project was technically feasible, politically desirable and strategically inescapable.

The panel discussed the nuclear issue at a two-day symposium organized by the non-governmental Indian parliamentary and scientific committee.

The symposium's recommendation, while not binding on the government, was expected to increase pressure on Prime Minister Indira Gandhi to approve manufacture of nuclear weapons — a decision she has repeatedly opposed in public.

The world's nuclear powers now are the United States, Britain, the Soviet Union, China and France.

MEMORIAL SOCIETY OF B.C.

Does the conventional pattern of expensive coffins, embalming, cosmetology offend you? If you feel this way you will be interested to learn how an individual or family membership can assure dignified final arrangements at minimum cost. We will be pleased to send you further information, without obligation of course.

PLEASE PRINT COUPON PLAINLY OR PHONE 385-5214

Mail to:
Memorial Society of B.C.
P.O. Box 685, Victoria

Name .....
Address .....
.....
City .....

A Non-Profit, Non-Sectarian Organization Over 30,000 Members in B.C.
Serving the Lower Mainland, Vancouver Island and the Peninsula

Will there be a
HOSPITAL BED
when you need one?

The Hospital in your community has no empty beds, and a long list of people waiting to get in.

The number of available staff is only barely sufficient to operate the hospital now, and in some areas is probably understaffed.

Yet the Minister of Health and Welfare for this Province has instructed Hospital Administrators to cut back expenses by any means, including curtailing services and cutbacks on staff.

As a taxpayer, you have been shortchanged for years on your Hospital needs.

The recent directives made by the Minister of Health and Welfare affect everybody concerned with good Hospital care.

It should concern YOU!

Will there be a Hospital Bed when you need one?

ISSUED AND PAID BY THE HOSPITAL EMPLOYEES' UNION LOCAL 180

WANTED
50 OLD WASHERS
DEAD or ALIVE

WE'RE READY TO OFFER A TREMENDOUS TRADE-IN

REWARD

ON ANY OLD WASHER TOWARDS THE PURCHASE OF ANY NEW MODELS OF FAMOUS, DEPENDABLE
MAYTAG
AUTOMATIC WASHERS, DRYERS and DISHWASHERS

WE'LL TRADE, WE'LL DEAL
—All Models Features Colors ★ All With MAYTAG Dependability—

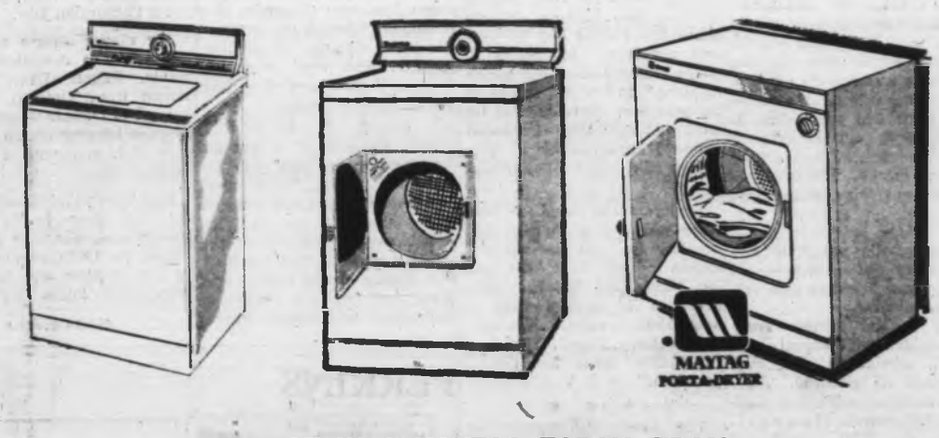

INVEST IN A MAYTAG TODAY, FROM
BUTLER BROTHERS
1720 DOUGLAS STREET, Opp. the Bay 383-6911

ANDY CAPP

I'll Defy Injunction

From Page 1

broke down some time ago when Forest Industrial Relations would not agree to the use by the IWA negotiators of consultants from outside the ranks of their union.

On the matter of what may lie ahead this summer, Jubenville said: "Labor has only one choice to make as I see it. It can either submit to the dictates of J. V. Clyne and company, or take them head-on and remain free."

A similar warning came from Capt. Arnie Davis of Vancouver, chief negotiator for the striking guildsmen.

"If the attitude we now see continues there is a good possibility we could be in for a general strike in B.C." he said. "What you see now has all the earmarks of just such a strike."

Davis accused the employers of "harassing us by trying to snow us under with paper work through their applications for injunctions."

He said the guild was being served with such a steady flow of injunction notices that it had to release seven of its men "to work full time on nothing but injunctions alone — along with several lawyers — and it's almost a round-the-clock job."

He said the companies had also sent men around to harass pickets "and they've been phoning in here to strike headquarters posing as unhappy guild members and tying up our phones. I recognized one of them this morning as a company man."

Davis said he still intended to see about laying criminal charges against more than one company.

By Saturday, an estimated 9,000 men from sawmills and logging operations were reported laid off by the towboat strike — the result chiefly of a fight for improved safety and manning conditions on the boats.

This includes 200 men from the Point Ellice log division of B.C. Forest Products. The company expects to lay off another 400 and close down its Gorge Road sawmill Monday.

About a week ago Construction Labor Relations Association spokesmen estimated the lockout of nine unions had idled possibly 15,000 men. The largest union of them all — the carpenters—is to be added Monday.

But the union says this will affect possibly only another 800 of its 10,000 B.C. membership.

The carpenters voted 88 per cent rejection of a $1 an hour increase over two years on a rate of $4.88.

Unions locked out on a province-wide basis are the laborers, bricklayers, teamsters, cement masons, operating engineers, plumbers (excluding Victoria), heat and frost insulators, glaziers and tunnel and rock workers.

Some 600 contractors are said to be members of CLRA.

B.C. Labor Minister, Leslie Peterson has said he would use the Mediation Act to bring the parties together in the forest dispute if the federal government would intervene in the towboat strike. Federal Labor Minister Bryce Mackasey has said he has no plans to do so.

Empress Paint is BREWED in Victoria
OPEN TO SERVE YOU BETTER
10 A.M. - 2 P.M. SUNDAY
720 MARKET ST.
Phone 388-6285

GORDE HUNTER

Saga of Silence

THE continuing saga of Benson's White Paper, or the silence of our local federal representatives.

I reported that the Conservative association of British Columbia had sent out letters to David Anderson and David Groos asking them to debate the merits of the taxation paper with John de Wolfe and David Sinclair. The association also sent letters to business, professional, labor and other groups asking if they would be interested in attending such a debate. The response to the latter has been good to excellent, but from the Liberal members in question — silence.

However, the provincial Liberal association says it will gladly supply debators for such a confrontation and one of them, Dr. R. Dickerson, is a recognized tax expert.

★ ★ ★

I WOULD suggest he be included in the discussion, but that the whole idea of the little exercise, other than to thrash out the pros and cons of the paper, would be to get a definitive public statement from the Liberal members. These are the men elected to do our bidding, look after our bailiwick. I don't think it unreasonable to expect that we should be told of their feelings on a bill that would have far-reaching implications for most citizens.

The Liberal association's offer is not good enough. It appears the association is trying to protect members Anderson and Groos from public confrontation on an extremely important issue. Hell's bells it's going to be Anderson and Groos doing the work when the bill comes up for debate and I would think it to be to their benefit to exactly know the tenor of feeling of those who put them in the jobs they hold.

C'mon chaps, let's not be bashful, face the music — good or bad.

□

FROM a hospital bed (minor surgery, I understand) Ron Worley had a succinct answer to my rumor that he is in line as the next chairman of the B.C. Liquor Control Board. "Tell Hunter," he said, "that he's all wet." . . .

□

HAVE you ever stopped to think just how far ahead of her time Rachel Carson really was? She authored The Sea Around Us in 1951 and her magnificent Silent Spring was done in 1962 — long before any real hue and cry about pollution, ecological environment, etc.

□

JUST for the record, Imaginaction has peddled that piece of property on Douglas (opposite City Hall) for half a million bucks. The deal went through Canada Permanent Trust (Vancouver) late in December without any of the fanfare that surrounded the Imaginaction announcement of big plans for developing the property. The purchaser is not disclosed, but it proves what I wrote the other day—that much free publicity accrues to these companies, which helps their public dealings and then silence when the deal falls through.

□

SWIPED from the bulletin board, this excerpt from The Daily British Colonist, March 21, 1863: "Did your paper say that I was a liar and a scoundrel?" the politician asked. "No sir," said the city editor, "it must have been the Times. We never print stale news."

And this one: "It has reached my ears, sir," said the angry politician, "that your paper has been printing lies about me."

"Then you are all right, sir," replied the editor, "But if we ever print the truth, then you are finished."

□

THIS graffiti purloined from a wall. "I want a girl, just like the girl that married dear old Richard Burton."

□

LETTER writer feels this department and this paper is too hard on the Liberal party. "Leave them alone for awhile, they've got enough problems with Pierre Trudeau without you harping on them."

From Page 1

Berlin

women, were arrested and 234 policemen injured.

● In Turin, Italy, about 1,500 marching youths hurled paving blocks at police blocking them from the U.S. consulate.

● In Barcelona, Spain, police said they arrested eight persons following student demonstrations at an American-owned department store and at Barcelona University.

● In Madrid, American students attending Madrid University delivered a petition to the U.S. embassy protesting the military operation in Cambodia.

● In Denmark, three demonstrators and two policemen were injured in Copenhagen in clashes when 6,000 protesters marched on the U.S. embassy.

● In Tel Aviv, Israeli police prevented a protest demonstration by Israel students but allowed a group of Americans staging a hunger-sit-down to remain across from the U.S. embassy.

● In Toronto, 76 demonstrators were arrested on assorted charges after police on horseback moved into a group of anti-war demonstrators.

The clash was touched off when someone in the crowd threw a brick through a window of the U.S. consulate.

The group was finally broken up by police on horseback and on motorcycles but not before some demonstrators paraded through downtown Toronto streets, breaking windows in several locations.

Look What You SAVE On
ESTATE DIAMONDS
at Grassie Jewelers

Here is your opportunity to acquire a magnificent piece of Diamond Jewellry for as little as half of its appraised value! Exquisite one-of-a-kind items that we purchased from estates, banks, trust companies, etc. Here are just six representative values —

No.	Description	Reg.	Sale
EJ-8	Gents' Diamond Ring—A handsome cluster of 7 diamonds mounted in 18KT yellow gold.	175.00	128.00
EH-68	Ladies' Ring — Beautiful opal full of color and fire, set in yellow gold with 6 shoulder diamonds.	650.00	495.00
K-456	Diamond Pendant — A popular heart shaped pendant set with 16 diamonds in white gold.	375.00	288.00
V17-27	Ladies' Watch — Fine name brand movement, enclosed in a 14KT white gold case and complemented with 12 diamonds.	170.95	125.00
Ze-119	Diamond Ring—A lovely traditional white gold setting holds 4 diamonds totalling just under 1 carat.	1,025.00	810.00
C-6	Pearls—Single strand of lustrous uniform pearls, 8 MM size, 60 pearls in all. Gold and diamond clasp.	1,250.00	829.00

W.H. Grassie LTD.
A Name You Can Trust
1209 Douglas 385-4431
Open Five Days a Week—Friday until 9 p.m.—Closed Wed.

YOUR GOOD HEALTH

Heart: Two Ailments

By G. C. THOSTESON, MD.

Dear Dr. Thosteson: Please explain the difference between heart failure and a heart attack, and how to live a normal life with either. Some say there is no difference and some say there is a lot— M.B.

A heart attack is damage to the heart muscle from a shutting off of circulation to part of it.

Heart failure means that the heart is not able to pump as full a supply of blood as is normal.

Failure can result from a heart attack, depending on how severe the heart attack is. But failure also can result from entirely different causes — damage to heart valves from rheumatic fever or other infections.

The majority of patients who have had heart attacks recover in time to the extent of leading normal lives. After very severe heart attacks, however, the patient may have to limit his activities — in such a case, some degree of heart failure may be involved.

Heart failure requires that the patient avoid strenuous activity which overtaxes the limited ability of his heart. If he huffs and puffs, and particularly if exertion causes chest pains, he knows he is doing too much. His heart can't support that amount of activity.

The doctor will prescribe medication to ease the situation somewhat, but the patient must still avoid overexertion.

Some cases of heart failure can be greatly relieved by heart surgery, as repairing damaged valves or other defects in the heart, but each case has to be judged on its own merits, and not all are suitable for surgery.

□

Dear Dr. Thosteson: After an accident I had more than 75 X-rays, all in the upper portion of my body, and am deeply concerned over the effects of such a large amount of exposure to radiation. Do I have cause for such concern? — S.S.

Look at it this way. Assume that each exposure was for one-tenth of a second. That's still only seven or eight seconds of exposure. And with modern equipment an X-ray is made with far shorter exposures than that.

Furthermore, undoubtedly the radiation was directed only at the area where the pictures were being made. It was not "total body radiation."

When you realize that therapeutic X-ray (as for cancer, and other purposes) may be measured in minutes, instead of fractions of a second, you'll feel a lot better about it. You've had a lot of X-rays, but really not very much exposure.

The Weather

MAY 10, 1970

Sunny with afternoon cloudy periods and a few showers. Winds southwest 15. Saturday's precipitation .05; sunshine 6 hrs. 36 min. recorded high and low at Victoria 52 and 34. Today's forecast high and low 55 and 37. Today's sunrise 5:40 a.m. and sunset 8:41 p.m.; moonrise 9:16 a.m., moonset 1:29 a.m. Monday outlook: Afternoon cloudy periods and a few showers.

East Coast of Vancouver Island — Sunny with afternoon cloudy periods and a few showers. Winds light, occasionally south 15. Saturday's precipitation .01, recorded high and low at Nanaimo 52 and 32. Monday outlook: Cloudy with a few showers in the afternoon.

West Coast of Vancouver Island—Cloudy with a few showers or isolated thunder showers. A few clear periods. Winds light. Forecast high and low at Tofino 50 and 37. Monday outlook: Cloudy with a few showers.

North Coast — Cloudy, showers. Winds light. Monday outlook: Cloudy with a few showers.

Extended outlook — Showers Tuesday. Mostly sunny Wednesday and Thursday, with chance of showers. Highs in upper 40s and 50s; lows in 30s.

READINGS

	High	Low	Precip.
St. John's	32	36	—
Halifax	45	41	—
Fredericton	61	37	—
Thunder Bay	41	37	—
Kenora	43	36	—
Winnipeg	48	41	.08
Brandon	45	37	.07
Regina	48	41	.06
Saskatoon	60	35	—
Prince Albert	64	34	—
North Battleford	61	43	—
Swift Current	53	34	—
Medicine Hat	66	49	—
Lethbridge	62	37	—
Calgary	62	33	—
Edmonton	57	43	—
Cranbrook	57	44	—
Castlegar	64	48	.06
Penticton	60	43	.04
Revelstoke	56	44	.08
Princeton	52	33	—
Vancouver	54	38	—
Prince Rupert	50	36	.07
Comox	52	34	.01
Prince George	50	34	—
Kamloops	60	42	—
Whitehorse	52	36	.06
Fort St. John	64	42	—
Seattle	54	41	—
Spokane	55	42	—
Portland	55	44	.04
San Francisco	60	50	—
Los Angeles	69	57	—
Phoenix	91	57	—
Las Vegas	90	56	—
Vernon	60	43	.14
Miami	83	74	—

TIDES AT VICTORIA HARBOUR

	Time H.M.	Ht. Ft.	Time H.M.	Ht. Ft.	Time H.M.	Ht. Ft.	Time H.M.	Ht. Ft.
10	00.05	8.4	02.15	8.4	12.15	1.4	23.30	8.3
11	13.00	1.9	23.35	8.2				
12	13.45	2.6	23.40	8.1				
13	14.40	3.2	23.35	8.0				
14	15.20	3.8	23.35	7.8				
15	08.40	5.3	10.00	5.4	16.05	4.6	23.50	7.8

TIDES AT FULFORD HARBOUR

	Time H.M.	Ht. Ft.	Time H.M.	Ht. Ft.	Time H.M.	Ht. Ft.	Time H.M.	Ht. Ft.
10	08.09	9.2	08.00	9.2	13.40	1.9	22.30	11.0
11	08.50	8.7	08.15	8.7	14.25	2.5	22.20	10.9
12	09.16	8.1	07.10	8.1	15.10	3.2	22.25	10.8
13	07.10	8.1	08.40	8.1	16.00	4.0		
14	00.35	10.6	08.05	8.7	10.40	6.9	16.55	4.9
15	00.55	10.4	08.05	5.9	12.00	7.1	18.00	5.8

Times listed are Pacific Standard Time

GRADUATES!
Congratulations!

DINNER for TWO at The Princess Mary

COMPLIMENTS OF PRICE & SMITH

We'd like to help you celebrate! When you choose a new Suit or Sport Jacket and Slacks combination to the value of 79.50 or more, you'll receive with our compliments, DINNER FOR TWO at the world-famous Princess Mary Restaurant Vessel. Take your best girl and enjoy the best in fine dining, dressed in smartest men's clothing from P. & S.

(Offer expires Sat., May 23, 1970)

PRICE & SMITH LTD.
652 Yates Street, 25 Paces From Douglas — 384-4721

Mon., Tues. Specials at SAFEWAY
CANADA SAFEWAY LIMITED

Frozen Chicken Wings
Approx. 5-lb. poly bags ..... lb. 39c
Recipes Available at all Safeway Stores

Prem Luncheon Meat
Swift's — For Sandwiches or Cold Plates — or Heat and Serve — 12-oz. tin 49c

McLaren's Pickles
Sweet Mixed Crisp and Crunchy — Tasty with Cold Meats, etc.
48 fl. oz. jar 65c

Franco American Spaghetti
Tasty and Convenient
14 fl. oz. tin
5 for $1.00

Heinz Beans
In Tomato Sauce
Heat and Serve for a quick lunch
14 fl. oz. tin
5 for $1.00

Dalewood Margarine
Economical as a Spread or for Cooking
1-lb. pkgs.
5 for $1.00

Mix or Match
Carrots —Imp.
Turnips —Imp.
Fresh Tasting. Your Choice ..... lb. 10c

Prices Effective May 11th and 12th
In Victoria and Sidney
WE RESERVE THE RIGHT TO LIMIT QUANTITIES
SAFEWAY
CANADA SAFEWAY LIMITED

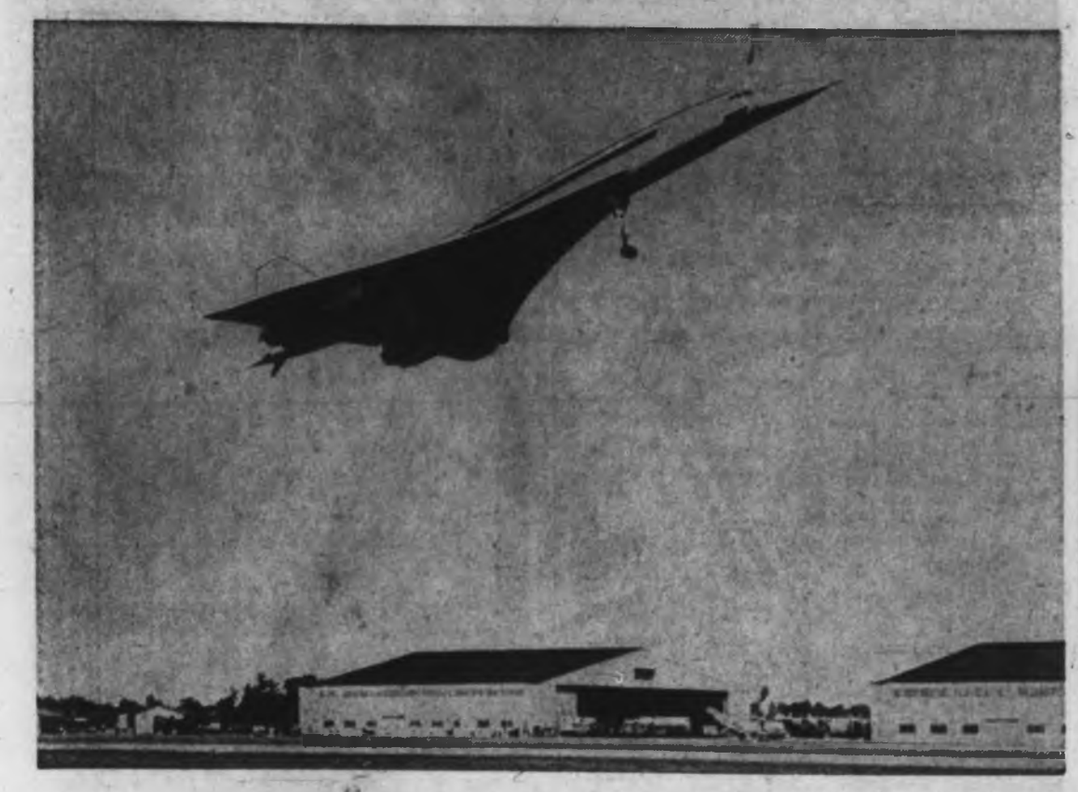

Trouble-Plagued Concord Tries Again

Concord 002, British prototype of Anglo-French supersonic jetliner, takes to air in west England to resume flight test program after being grounded since 1969 for modifications. New, more powerful Rolls engines, improved controls, and variable engine intake doors have been installed.—(CP)

Independence, Remembrance

Israelis Laugh, Pray

By TOM LAMBERT
Colonist Los Angeles Times

JERUSALEM — Israel began Saturday evening a two-day excursion into sorrow and rejoicing — sorrow for those Israelis who fell in this country's three wars with the Arabs since its birth, rejoicing that, despite a continuing war, this Jewish state is entering its 23rd year of existence.

Israel's day of remembrance for its countrymen and women who died in the 1948-49, 1956 and 1967 wars began Saturday evening as President Shneur Zalman Shazar lighted a memorial candle at Israel's most historic shrine, the Wailing Wall in Jerusalem's Old City.

★ ★ ★

Israel's celebration of its 22nd anniversary and its entry into its 23rd year as a nation begin today with a siren blast ending the remembrance day solemnities and beginning the festivities for the state's birthday.

Nearly every Israeli is involved intimately with these two days and it is difficult to determine which affects him most.

There are few Israelis here who have not lost a relative or friend in Israel's three wars since it proclaimed its statehood May 14, 1948 — so the mourning is almost universal.

★ ★ ★

Equally, there are few Israelis here who will not observe their state's birthday with pride in its being, its accomplishments and its continued existence despite a continuing war — so the rejoicing also will be almost unanimous.

Jerusalem, Tel Aviv and most large Israeli towns are primping for their Sunday-Monday fetes and the postal ministry has issued special stamps to commemorate the event.

In Tel Aviv and Jerusalem, "festivitiy centres" and "festivity streets" have been set up and roped off for the dancing and merrymaking to begin Sunday evening.

Along the main streets here, electric light posts have sprouted huge golden tinsel balls, tinsel ribbons have been strung between the posts, and hundreds of the blue banded white flags of Israel with their six-pointed Star of David centres have been hung from flag standards.

Scores of Israeli families from the countryside, villages and settlements have poured into Tel Aviv and Jerusalem for the independence day celebrations, and they will be joined by as many soldiers as can obtain leave.

But the celebration will be much more modest this year than previously, because many cities and towns, including Jerusalem, have cut back on funds allocated for the festivities.

Lebanon Bases Hit Hard

TEL AVIV (AP) — Israeli warplanes attacked in southern Lebanon Saturday, bombing and strafing suspected bases of commandos.

The 90-minute attack followed a warning from Israel that the Lebanese government take steps to halt commando strikes into Israel or face military action.

Reports from witnesses inside Lebanon said the Israelis also opened up with artillery and that Lebanese army guns returned the fire.

★ ★ ★

The air strikes were carried out on the western slopes of Mt. Hermon on the Israeli-Lebanese border.

Lebanese witnesses reported seeing many planes repeatedly diving and circling, sending palls of smoke near villages listed as Kfar Chouba, Habaariya, Ein Jarfa and Ein Kanya.

A Lebanese military communique said that only the "hills and valleys" around the villages came under Israeli attack, and not the villages themselves.

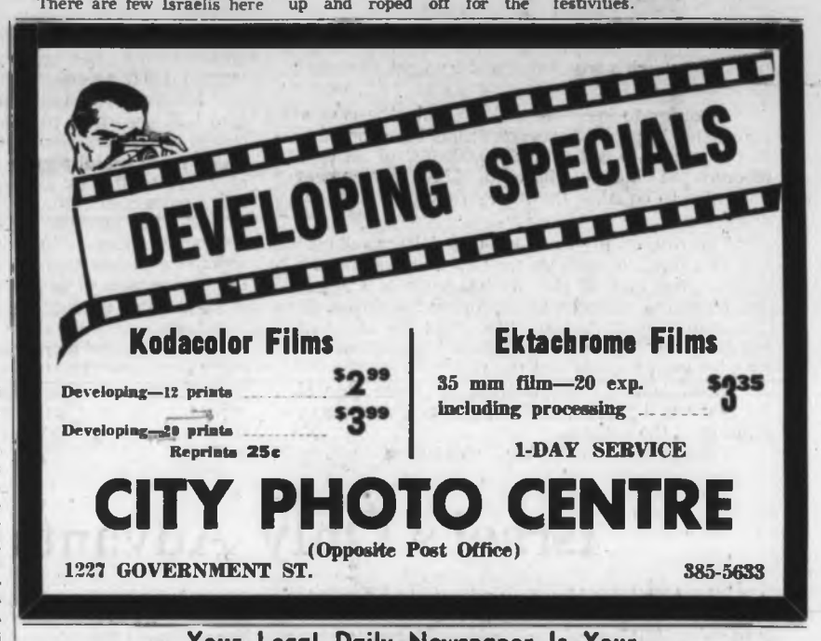

Your Local Daily Newspaper Is Your MOST POWERFUL ADVERTISING MEDIUM!

By Greeks

Prisoner Asked To Kill

PARIS (Reuters) — French journalist Ioannis Starakis claimed Friday night that while he was jailed in Greece he was asked to assassinate exiled former Greek minister Andreas Papandreou.

The 29-year-old journalist was expelled from Greece last month after being sentenced by a military tribunal in Athens for allegedly plotting against the Greek government.

In a radio interview, Starakis said a military police colonel named Theophiloyanakos offered him 100,000 drachmas ($3,000) to work for the Greek information service in Paris.

★ ★ ★

"On another occasion ... the same colonel ... proposed that I escape by simulating a prison break, leave for abroad and organize an accident against Andreas Papandreou, son of the former prime minister Georges Papandreou." Starakis continued.

"An accident, that is to say, in fact, to assassinate him ..."

Ireland's Premier Survives Crisis

By DONAL O'HIGGINS

DUBLIN (UPI) — The Irish Parliament gave Premier Jack Lynch a vote of confidence Saturday night by approving his nomination of three new cabinet ministers to replace two he dismissed and one who resigned as a result of a gun smuggling investigation.

His dismissal of two ministers implicated in smuggling arms to Northern Ireland prompted a political crisis in which opposition parties demanded that he resign. One minister resigned in protest against Lynch's investigation and implication of his two colleagues.

A 36-hour debate on the issue was climaxed by a vote that approved Lynch's nomination of three new ministers, 72-66. Some members of Lynch's Fianna Fail Party had applauded members who urged the premier to resign during the debate, but after the vote Lynch received a standing ovation from his fellow party-members.

Lynch told the parliament that the gun smuggling plot had been discovered a month ago, the arms being for Roman Catholics in religiously divided Northern Ireland.

Parliament has sat in continuous session since Friday morning listening to speaker after speaker urge Lynch to resign.

Observers said the debate was the longest and most bitter since the parliamentary debates of 1921 on the treaty that gave Ireland its independence from Britain.

But observers expected Lynch to weather the storm. They predicted that even Fianna Fail members who cheered Lynch's critics will back him when a showdown vote comes.

The political crisis has riveted attention of Irishmen in the stret as well as the weary politicians. Housewives carried transistor radios to listen to political commentaries as they did their weekend shopping.

Charges aired in the house involved arms smuggling, phone tapping, bugging of party caucus rooms, police surveillance of ministers and confidential reports to Lynch

India to Ban Privy Purses

NEW DELHI (Reuters) — Prime Minister Indira Gandhi's government has decided to introduce a bill in Parliament to abolish the privy purses and privileges of about 280 former princely rulers. The government proposed to compensate the princes by giving them allowances for up to 20 years.

N-Weapon Club Eyed by India

NEW DELHI (AP) — A panel of the nation's leading scientists, economists and defence experts recommended Saturday that India manufacture nuclear weapons.

Urging an end to the government's current policy of developing nuclear energy only for peaceful purposes, the panel said a nuclear bomb project was technically feasible, politically desirable and strategically inescapable.

The panel discussed the nuclear issue at a two-day symposium organized by the non-governmental Indian parliamentary and scientific committee.

The symposium's recommendation, while not binding on the government, was expected to increase pressure on Prime Minister Indira Gandhi to approve manufacture of nuclear weapons — a decision she has repeatedly opposed in public.

The world's nuclear powers now are the United States, Britain, the Soviet Union, China and France.

GUARANTEED INVESTMENT CERTIFICATES
8 3/4 %
YOUR North West Trust COMPANY
717 Fort Street - Victoria
Phone: 386-3534
Offices in: Winnipeg / Edmonton / Camrose / Calgary
Vancouver / New Westminster / Victoria
Member of Canada Deposit Insurance Corporation

MEMORIAL SOCIETY OF B.C.
Does the conventional pattern of expensive coffins, embalming, cosmetology offend you? If you feel this way you will be interested to learn how an individual or family membership can assure dignified final arrangements at minimum cost. We will be pleased to send you further information, without obligation of course.
PLEASE PRINT COUPON PLAINLY OR PHONE 385-5214
Mail to:
Memorial Society of B.C.
P.O. Box 685, Victoria
Name .....
Address .....
City .....
A Non-Profit, Non-Sectarian Organization
Over 30,000 Members in B.C.
Serving the Lower Mainland, Vancouver Island and the Peninsula

Will there be a
HOSPITAL BED
when you need one?
The Hospital in your community has no empty beds, and a long list of people waiting to get in.
The number of available staff is only barely sufficient to operate the hospital now, and in some areas is probably understaffed.
Yet the Minister of Health and Welfare for this Province has instructed Hospital Administrators to cut back expenses by any means, including curtailing services and cutbacks on staff.
As a taxpayer, you have been shortchanged for years on your Hospital needs.
The recent directives made by the Minister of Health and Welfare affect everybody concerned with good Hospital care.
It should concern YOU!
Will there be a Hospital Bed when you need one?
ISSUED AND PAID BY THE HOSPITAL EMPLOYEES' UNION LOCAL 180

WANTED
50 OLD WASHERS
DEAD or ALIVE
☆☆☆ WE'RE READY TO OFFER A TREMENDOUS TRADE-IN ☆☆☆
REWARD
ON ANY OLD WASHER TOWARDS THE PURCHASE OF ANY NEW MODELS OF FAMOUS, DEPENDABLE
MAYTAG
AUTOMATIC WASHERS, DRYERS and DISHWASHERS
WE'LL TRADE, WE'LL DEAL
—All Models Features Colors ★ All With MAYTAG Dependability—
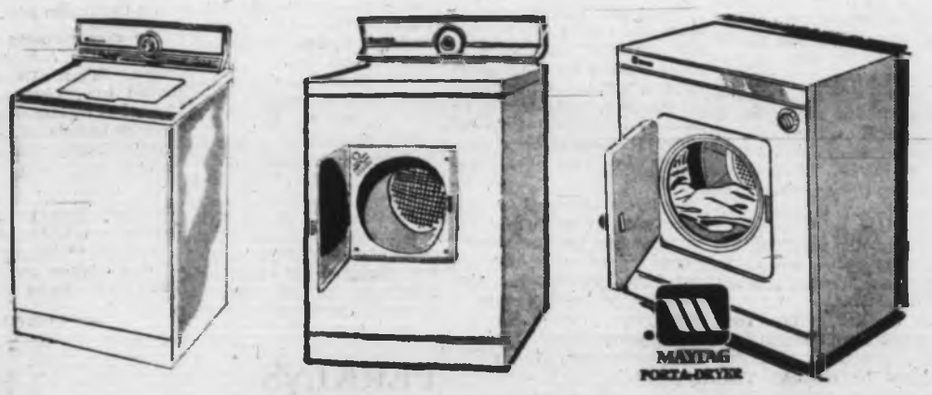

INVEST IN A MAYTAG TODAY, FROM
BUTLER BROTHERS
1720 DOUGLAS STREET, Opp. the Bay
383-6911

The Daily Colonist.

"An Independent Newspaper . . . The Organ of No Clique or Party"

1858 — Published every morning except Monday by The Colonist Publishers Limited at 2621 Douglas Street, Victoria, B.C. Second class mail registration number 0216. All undelivered copies or any notices respecting change of address are to be sent to the above address. Member Audit Bureau of Circulation. — 1970

RICHARD BOWER — Publisher and Editor-in-Chief

The Remedy Is Simple

THE LONG-RUN VALUE of a pegged currency exchange has long been questioned by the experts in the field of international finance as an artificial and rewardless means of supporting an unnatural situation.

The present conditions of Canadian-U.S. dollar exchange have again raised doubts in many minds as to whether pegging serves any useful purpose.

Since the beginning of this year the Canadian dollar has been running persistently close to the upper level of its 93.5 cents-91.5 cents pegged range of exchange with the U.S. dollar.

On a free-wheeling basis the Canadian dollar would have broken through on the top-side of the peg to establish a true value which might be nearer to 95 cents (U.S.).

In order to keep the dollar within the pegged range the Canadian government has been forced in recent weeks to sell over $500,000,000 of its cash reserves in the purchase of U.S. government securities to equalize the heavy flow of U.S. funds into Canada.

The rate on the three months dollar exchange was also creeping towards the upper end of the peg until at the end of March the Bank of Canada countered the pressure by removing the freeze on Canadian "swap" deposits. This had the effect of reducing the gap between inflow and outflow of cash between Canada and the U.S.

What is not being evolved by these control manoeuvres between the two governments is a solution of the problem.

Canada is attracting short-term money because of its extremely high interest rates. The Canadian banks' prime interest rate of 8½ per cent is two and three percentage points higher than those obtaining in a number of European countries.

In the United States, too, the commercial banks have decreased—under some pressure, it is true—their prime rate from 8½ to 8 per cent despite unsubstantiated fears that this might run counter to the containment of inflation.

The higher rates now available in Canada, together with an increasingly favorable international balance of payments through trade, are bringing a flow of cash into Canada that is embarrassing the government because of its pegged dollar agreement with the U.S.

Instead of making per-contra sales of cash into U.S. securities to hold the Canadian dollar in check, the government of Canada might be doing a much more useful service in signalling a reduction of interest rates by a change in the Bank of Canada's rediscount rate.

In the present circumstances there is no economic reason why interest rates in Canada should be higher than in the United States where the government is facing another enormous deficit in its national accounting.

Lower interest rates in Canada are going to be needed to get the home construction industry back on its feet, as well as to restore confidence in badly-shaken industry. The over-strength of the dollar indicates that this is the economic moment when a start towards less expensive borrowing should be made.

Israel's Only Advantage

IN HIS ANNUAL May Day address to Egyptians and the world in general, President Nasser made a special appeal to President Nixon to stop increases in Israel's military superiority, thus perpetuating the popular fallacy that the Jewish state already enjoys the advantage of possessing more and better military arms and equipment than the Arab states.

This, of course, is utter nonsense. Egypt alone outnumbers Israel in the number of men under arms, and outweighs her vastly in almost every department of military hardware, including guns, tanks, planes, rockets and radar.

The only military superiority Israel possesses over her Arab neighbors is the spirit of her fighting men and good generalship. And this is hardly something that can be or has been provided by Washington.

Israel's 1967 victory over the Arabs' enormously superior (in terms of arms and equipment) forces is not, of course, without precedent. History is full of such feats. For example: inferiorly armed British troops routed the Italians in the Western Desert in 1940-41, the RAF defeated the much stronger Luftwaffe in the Battle of Britain, poorly equipped American colonists were victorious over better armed British and Hessian regulars in the American War of Independence, and more recently the Viet Cong are successfully holding their own against U.S. troops armed with the most sophisticated of modern miltary weapons.

Until the Arabs can match the Israelis in terms of spirit and generalship they can harbor little hope of regaining their lost territory by military means other than by completely overwhelming the Jewish state by sheer weight of arms and numbers of men.

Having apparently discovered the former objective impossible to attain, President Nasser has chosen the second as a more realistic course to follow. Hence his appeal to President Nixon to cut off military aid to Israel while he continues to build up his stock of Russian weaponry and technicians — even to the point of allowing Soviet pilots to fly operational missions for Egypt.

It is to be hoped that President Nixon will not be persuaded by either President Nasser or his White House advisers to throw the present delicate military balance in the Middle East out of kilter.

Surprise Not the First

'Travellin' Sam' Looks Higher

By CHARLES FOLEY from Los Angeles

SAMUEL W. Yorty, the bouncy mayor of Los Angeles, has surprised Californians — not for the first time in his chequered career — by jumping onto the election race for governor at the last moment. Even the present governor, Ronald Reagan, confessed: "I didn't think he'd do it. He's such an on-again, off-again guy."

White voters in Los Angeles, whatever their political sympathies, feel a kind of affection for Mayor Sam. He is a colorful character — even if his favorite color is die-hard blue. They understand what makes Sammy run. But what makes him run so much? Two tries for the Senate, two for governor, two for leadership of delegations to the Democratic national convention, three for captaincy of this third largest city in the United States. And now, at 60, another bid for the governorship of the most populous state, which has a gross product surpassed by only seven nations in the world.

★ ★ ★

It is a tough job, and voters showed in 1966 that they did not think Mayor Yorty was yet the man for it. In fact, he had never won a state-wide election. His greatest electoral achievement came last year when, in defiance of the opinion polls and his own record, he won a third term as mayor. His brand of Red-baiting conservatism goes down well in southern California, where for years an old television talk program, The Sam Yorty Show, brought his chunky Irish features into millions of homes.

Back in the thirties Yorty was credited with liberal, even radical, sentiments. But over the years he changed. There were disputes with the California Democratic Council. During the 1960 presidential race he supported Richard Nixon and attacked his own party's candidate in a pamphlet entitled "Why I cannot take Kennedy."

★ ★ ★

Yorty's nine-year tenure of the mayoral chair has left the city's chaotic problems — welfare, slums, rapid transit, public health, smog and oil pollution — largely undisturbed. Few people believed he could win a third term. Eve-of-election polls last year put his rival, Thomas Bradley, a staid councillman with a long career in the police and the legal profession, ahead with 53 per cent. The lead was expected to increase when "undecided" jumped on the bandwagon.

★ ★ ★

But Bradley is black, in a city which is four-fifths white. Yorty's technique was to link him with trouble-making elements on the U.S. scene and hint at mass resignations from the police if Bradley won. The simplistic message got through to wavering white voters. The forecasts were exactly reversed, and Yorty romped home with 53 per cent. Bradley was not alone in denouncing the mayor's "blatant appeal to racial fears."

This readiness to play on people's hidden doubts and apprehensions has been vital to Yorty's rise. Campus disturbances are always due to "outside agitators." Allegations of police brutality are "Communist-inspired." In his last campaign for governor, Yorty accused his rival and fellow Democrat Edmund Brown of being "supported by the Communist Party."

Reporters who asked for proof were told: "They support him because I'm anti-Communist." Brown replied: "The little man has flipped his lid. He thinks everyone is against him — newspapers, radio, television, the Highway Patrol. There's a psychiatric term for this — paranoia."

★ ★ ★

The black community has reasons beyond the Bradley affair to distrust Yorty. Negroes accuse him of doing too little, too late for the ghetto, of blocking federal anti-poverty funds, of paying his first visit to Watts, the city's black district, only when the great 1965 riots broke out — and then by helicopter. They resent his absolute backing of the police through thick and thin. They claim that, with his encouragement, police put down the riots so violently that of the 31 non-whites killed, 29 died from police action. To all charges of police excesses, Yorty replied: "The big-lie technique of the Communists is at work."

The mayor has opened his campaign blandly enough. But at 60, this is probably his last bid for state power, and Californians can expect some fireworks before polling day.

What chance has Yorty in the race against Governor Ronald Reagan and liberal Democrat Jesse Unruh? A fair one, say Californians recalling the 1966 race when Yorty, opposing Governor Brown on a low-budget campaign, won nearly a million votes. Brown went on to lose to Reagan.

This time round Yorty's Democratic rival is much less formidable. "Yorty has been put in as hatchet-man to cut up Unruh so that Reagan can win more easily," says North California Democrat Chairman Hoe Heisinger. "He's in the hands of Reagan's wealthy Republican backers, who want a spoiler because they're worried at how strong Jesse is getting."

★ ★ ★

With the cost of a season's campaigning running up to about $3 million, Yorty must have rich backers and some of these are said to be rich Republicans. It is one of the oddities of Californian politics that money should cross party lines, as in the case of millionaire art-collector Norton Simons, who is backing Democrat John Tunney for the Senate. Simons himself is running for governor as a Republican.

If Yorty defeats Unruh in the primaries, leaving California to choose between himself and Reagan next November, where will the liberal vote go? Most likely to former film actor Reagan whose conservative views have made him a man of proven popularity.

★ ★ ★

On the face of it, there is scant difference in the policies of the two men. Yorty says he will put more money into state education than Reagan — but the Democrats say he could hardly put less. And the worst charge he has so far levelled at the present governor is of "amateurishness." Many feel that Sam W. Yorty is too much of a professional. During his term in office city hall has been shaken by scandals. His frequent junkets to foreign cities are a Californian joke.

The mayor always seems to be in Paris, Acapulco, Yugoslavia, Saigon. When he returned from Vietnam to urge the use of nuclear weapons, Los Angeles became known as "the only U.S. city with a foreign policy."

But "Travellin' Sam" is not deterred. Soon he is off to Amsterdam, where he hopes to "bring the 1972 Olympic Games to Los Angeles and the U.S." With all the kudos they entail.

(©1970 Copyright)

Bell Amidst Blossoms

Photograph by William A. Boucher

Ottawa Offbeat

Parliament's Pay and Pension

By RICHARD JACKSON, Colonist Ottawa Bureau

WEST Edmonton Conservative MP Marcel Lambert frets in the Commons about the rising price of aluminum.

Former Conservative Trade Minister George Hees worries about increasing steel costs.

Daily there are questions from Conservative members about climbing charges for milk, bread, cabs, insurance, clothing, housing, for this and that and just about every commodity.

Trade Minister Jean Luc Pepin restricts copper and some steel prices.

Prime Minister Trudeau scolds labor, the professions, management men, the municipalities and provinces — almost no segment of the community escapes his criticism — for demanding more than the economy can provide, for expecting increased reward for decreased effort.

But nobody — except for three very articulate New Democratic MPs, Winnipeg's Stanley Knowles, the West Coast's Barry Mather, and Waterloo's Max Saltsman — ever says anything about Parliament's unabashed pension grab and what shapes up as another whiz-bang, king-sized salary snatch.

★ ★ ★

They need — and deserve — more money, but not now, not at this point in parliamentary time.

Except for the protests of these three — call them the conscience of Parliament — there is silence so deep the Commons could be empty and closed.

Not a whisper about the tripling, in just seven years, of the cost of Parliament from $8 million to a current $25 million.

And that beats the rate of increase in the cost of aluminum, steel, copper, bread, milk, insurance, housing or anything else that so seems to trouble our elected representatives.

For their protests against this raid on the Treasury by Parliament itself, Barry Mather, Stanley Knowles and Max Saltsman are being denounced by Conservatives and Liberals alike as "hypocrites."

Nothing can stop the coming parliamentary pay raise — just as nothing stopped the pension grab — short of such a massive public protest, while there is still time, that the honorable members are put in real fear of their political lives.

But this time, that isn't going to be easy.

Not only are they going to act fast when they get a recommendation from a special study commission—as they did, Bingo, with their pensions and Whammo, with their 100 per cent pay-raise only seven years ago — they've taken out insurance in the form of their own guaranteed annual income.

This is what Barry Mather calls it, and it fits.

Listen to him, as he writes letters to the editors on three Ontario newspapers and sounds off in his "Report from Ottawa" to his constituents back home in Surrey:

"A guaranteed annual income for Canadians? One group has it. MPs.

"Those with six or more years of parliamentary service are now eligible for retirement (usually defeat) for a lifetime pension ranging from $3,780 to $13,500.

★ ★ ★

"There is no qualifying age.

"A member of Parliament (there IS one young enough) who retires at 30, should he live to 70, gets a total of $150,000.

"Of course, MPs contribute to their pension fund — $1,300 a year. For an investment of $8,000, then, a 30-year-old pensioner can receive 19 times that amount. How's that for an investment?"

And how's that for restraint in the battle against inflation?

In the field of pensions, obviously restraint is meant only for the aged, even if it means going hungry.

★ ★ ★

The payoff in six years was a clause written for the special benefit of two MPs who, quite possibly, could meet defeat in the next election, but having served since 1966 would be eligible for the lifetime pension.

In scorn and anger, good, grey Stanley Knowles denounces it as "a blatant case of greedy self-interest — an affront to every Canadian, especially the 785,000 senior citizens who are so poor they have to draw old-age security supplements, which means they exist on incomes far below what both the Senate committee on poverty and the Economic Council of Canada said was the just-barely-eating-level."

And listen to New Democrat Max Saltsman of Waterloo:

"Canadians have a vested interest in this pension fund. If the taxpayers wanted to be cynical, they could do one of two things: they could make sure no MP served more than four years (one Parliament) and so be ineligible for this pork barrel, or if an MP did serve more than six years, make sure nobody ever defeated him so they would not have to pay a pension to two or more successive MPs."

While it's too late to do anything but take either of those two reprisals against the parliamentarians for their pension grab — there's still time to cut them off at the Treasury door in their salary raid.

★ ★ ★

Write to your MP — especially if he is a young Liberal, for this business is largely of their making — and tell him they better not dare do it.

Your letter, addressed to your MP, House of Commons, Ottawa, requires no postage.

Tell them not now, when they're supposed to be setting an example of restraint in these inflationary times.

Tell them maybe okay — but after the next election.

Washington Calling

An Oasis of Confidence

By MARQUIS CHILDS from Paris

AT a time when the front page of each day's newspaper is a bid to despair, an oasis of faith and confidence must seem like a mirage. While such an oasis here in Paris may at one time have been dismissed as an illusion, it increasingly today has the promise of reality.

For more than 25 years Jean Monnet has devoted virtually every waking hour to the creation of a united Europe. With the door opening to the admission of Britain and associated nations Monnet can begin to see the realization of his dream.

Now in his 82nd year, he believes this will come in two or two and a half years. That may be optimistic. One of the principal collaborators in his Committee of Action, Germany's Chancellor Willy Brandt, believes three or three and a half years will be required to make all the adjustments before Britain's formal entry into the Common Market.

Many times in the past Monnet had reason to despair. France voted down the European Defence Community. Under the grandiose reign of Charles de Gaulle a new nationalism absorbed the French.

But Monnet's faith in a united Europe was unshaken. This was no head-in-the-clouds exercise of an impractical idealist. As a shrewd businessman long familiar with trade and politics in Europe, he believed in the inevitable logic of a united continent if Europe was to have any future at all.

Today, in kind if not in degree, Europe suffers from many of the troubles that plague the United States — student unrest, inflation, strikes, the resort to violence. There is, however, a marked difference in degree. The odds that Western Europe can move out of the present era of upheaval into relative stability seem greater than for the United States.

★ ★ ★

One condition above all others is vital in this estimate — neither France nor any other European power is engaged in a far-off foreign war. To his everlasting credit de Gaulle defied the French generals and brought an end to the bloodletting in Algeria. Thanks to his courage and his obstinacy, the generals' plots against his life and his government all failed.

The leftist demonstrators in Europe protesting the U.S. Vietnam policy are a minor irritant, a phase that may be passing. What must be of real concern are the growing doubts about the American future among the men of responsibility in government and business. They are beginning to ask whether the obsession with the war and the pursuit of the chimera of victory will not end with the American generals in control of something resembling a police state. The president's decision to invade Cambodia, interpreted as a triumph for the generals and a defeat for the diplomats, has reinforced this concern.

To speak of Europe as a "third force" is, in part, hyperbole. The two nuclear superpowers hold the balance between life and death. But, as a stabilizing factor, a united Europe can contribute immeasurably to the peace and security of the world.

★ ★ ★

One of the principal architects of this hopeful force has an unwavering calm. In the large apartment on the Avenue Foch from which Monnet has so long directed his activity he is as concise, as measured, with the prospect of success as in the dark days when the cause seemed all but lost. He has, at 81, a glow of health, his rosy face like a fine Winesap. Outside the windows of his study the young green of the chestnut trees heralds the belated coming of spring after a long siege of cold, wet weather.

There is a fashionable cult of despair today. Faustian man and his inevitable downfall — a bogus concept if there ever was one — are celebrated to an accompanying chorus of gloom and doom. That overworked, over-simplified Freudian cliche, the death wish, is a recurring theme in this end of the world symphony.

It may be that Western civilization is doomed. Evidence can be marshalled to make the case. For Jean Monnet that is nonsense, and traitorous nonsense. He has been steadfast in his belief that reason must prevail over blind unreason, and with that faith he has helped to shape a future in which he profoundly believes.

(Copyright, 1970, by United Feature Syndicate, Inc.)

PERKINS — by John Miles

Example of Astonishingly Complex Motivations of B.C. Government

Socreds Invest in Sports to Cut Medical Costs!

IAN STREET

One lesson quickly learned by those who report on the provincial government scene is that Premier Bennett's motivations, no matter how simple and straightforward they appear, always turn out to be unbelievably complex.

When the premier set up a $10,000,000 fund to promote physical fitness and amateur sports in the province—part of a total of $130,000,000 in perpetual funds set up in the 1969 budget—there was a temptation to dismiss it as simply another way of funnelling surplus funds into B.C. Hydro or schools and hospitals.

The money in these funds is invested by the government and the interest used for the purpose for which the particular fund was established. In the case of the B.C. Physical Fitness and Amateur Sport Fund the proceeds amounted to $776,510 in the first 12 months of its operation.

Under the chairmanship of Attorney General Leslie Peterson the cabinet committee which administers the fund dispensed $652,628 of that amount to March 31 last in the form of grants to a variety of delighted amateur sport groups throughout the province.

★ ★ ★

Of that amount, $25,000 went to the B.C. Sports Federation for the purpose of organizing, with lashings of government promotional spending to back it up, the first annual B.C. Festival of Sports.

On this subject Mr. Bennett is engagingly straightforward. "Our aim is simple," he says. "It is to use the Festival of Sports as an annual event that will become a great source of encouragement to the athletes of British Columbia."

No one is going to quarrel with that admirable goal. In fact there are many who applaud it, and rightly so. But what else was the premier trying to achieve?

Delving into the background of the festival of sports over the past few days I had occasion to talk to several cabinet ministers who are involved directly in the project. There was one point on which they agreed which gave me a new slant on the complexity of the premier's thinking on matters of government policy.

Ken Kiernan, minister of travel, industry and recreation, is the honorary president of the festival and the acknowledged champion of the cabinet in the defence of Social Credit philosophy.

I'm only one of those who find Social Credit philosophy puzzling, even with Mr. Kiernan's explanation, but this time he came through loud and clear.

★ ★ ★

The physical fitness fund, and the festival of sports, are going to become progressively more important, Mr. Kiernan says, as the amount of leisure time available increases and — here's the crunch — in the face of soaring costs of medical and hospital care.

"Looking at it from a purely selfish viewpoint if we can create more physical fitness among our population there will be less need for these medical services in which the government is now involved so extensively," he adds.

★ ★ ★

Next, Ralph Loffmark, the minister of health, who didn't want to talk about anything but the problems his department is having with hospital operating costs which have increased by a steady $25,000,000 annually over the past three years.

"Notwithstanding increases in cost of hospitals and medical care," Mr. Loffmark says, "longevity rates in British Columbia are declining. Our people are not living as long now as they did 20 years ago. I believe there are four main reasons: poor diet, consumption of alcohol and tobacco and lack of exercise."

★ ★ ★

Then we learn that Mr. Peterson, as fund chairman, is concerned over the fact that while amateur sports are thriving government grants have done little to promote general physical fitness. He suggests this could mean "lifetime sports" such as golf or sailing or individual fitness activities such as 5BX exercises or Aerobics.

Mr. Peterson concedes that it is much more difficult to get this kind of mass participation. But he also made it clear that the government is anxious to do something about it. Just what can be done is the problem. The Festival of Sports is a beginning.

★ ★ ★

An experienced Bennett-watcher could easily become ecstatic over the new vistas of speculation this opens up. Are we to have mass physical exercises on the lawns of the legislative buildings, in the fashion of Chairman Mao's followers? Will there be a special grant paid to joggers and those who walk and swim for their health?

Who knows. But I'm sure Mr. Bennett would like to see us all so healthy that even this province's sagging hospital system would be sufficient to meet all the needs of the future.

After all, isn't a nation's health also its wealth? If that isn't Social Credit philosophy it sounds as if it should be. It's all yours, Mr. Kiernan.

Single Prairie Province Proposal Debated

By JIM NEAVES

From Lethbridge, Alta.

The proposal for a single Prairie province should be dealth with by a reasonable, sober body, rather than left to "the vagaries of political rhetoric," says a spokesman for a conference which will study the feasibility of such a move.

The One Prairie Province conference gets under way today with about 300 delegates expected. "We're looking for quality, not quantity," the spokesman said.

The conference, sponsored by the Lethbridge Herald and the University of Lethbridge, will explore the constitutional, sociological and political considerations in any union of Alberta, Saskatchewan and Manitoba.

Participants will include Supply Minister James Richardson, Jean Marchand, regional expansion minister, and Premier Harry Strom of Alberta.

★ ★ ★

Some spokesmen said there was "no way" Prairie politicians could say the right thing about the prospect of one prairie province because none would admit they were not needed.

Any amalgamation of Alberta, Saskatchewan and Manitoba would eliminate two premiers and their cabinets.

This was why the provincial governments were "playing it a little coy and want to keep this aspect on the low-profile level," said a spokesman.

The politics of the one prairie province proposal will be discussed Tuesday by Dr. Norman Ward, a political scientist at the University of Saskatchewan, Saskatoon campus, and Laurier LaPierre, professor of French-Canada studies of McGill University in Montreal.

★ ★ ★

The conference ends Wednesday.

While one Alberta government official said the conference probably would be only an "exercise in discussing western alienation," one Manitoba politician supports the idea of one, large Prairie province.

Jean Allard, New Democratic Party member for Rupertsland, told the Manitoba legislature the amalgamation of Manitoba, Saskatchewan, Alberta and the Northwest Territories would allow the area to speak with a strong voice in Ottawa.

Campus Riots Fan Mideast Dangers

By ERNEST CONINE

From Los Angeles

Eight years ago, when America's demonstrating college students of today were still in junior school, poet Robert Frost returned from a visit to Moscow with some disturbing impressions.

Frost, who was the furthest thing from a cold war hawk, said Nikita Khrushchev appeared to believe that Americans were "too liberal to fight" — that in event of real trouble, "they will sit on one hand and then the other."

★ ★ ★

Six weeks later, the United States learned that Khrushchev had acted on his assessment of American character by installing offensive missiles in Cuba. President John F. Kennedy had to risk a nuclear war to get them out.

Despite the fashionable contempt for historical analogies, the episode is worth remembering in light of the seeming determination of many Americans to persuade the current crop of Kremlin leaders that Khrushchev was right after all.

★ ★ ★

We have the spectacle of John Lindsay, mayor of New York, America's largest city, telling college students that the "real heroes" of today are not the young Americans who fight in Vietnam, but the draftdodgers.

We have an eminent capitalist, Louis D. Lundborg, chairman of the Bank of America, suggesting that the war should be closed out not so much because it is wrong as that it has proved bad for business.

★ ★ ★

We have thousands of college students not only demanding an end to the draft and a reordering of national priorities, but seemingly hostile to the maintenance of any effective military establishment at all.

Finally, we see some of the nation's most prominent educators spending their energies and reputations not in injecting some cool sanity into the discussion, but in carrying favor with the "kids" by telling them what they want to hear about the "immorality" of U.S. actions abroad.

If you were sitting in the Kremlin, pondering how much the Soviet Union can get away with in the Middle East, for example, what would you think?

Two months ago the Nixon administration, in pursuance of a more "even-handed" approach to the Arab-Israeli confrontation, announced that it would not sell Israel more than 100 Skyhawk and Phantom jets already promised.

Two days later, U.S. Secretary of State William Rogers met with the Soviet ambassador to urge that the Russians match U.S. restraint by easing off on arms aid to the Arabs.

★ ★ ★

The Soviet response has been to install SAM-3 missiles in Egypt, bring in Soviet personnel to man the sites and to bring in Soviet pilots to fly operational missions for the Egyptian air force.

So far, at least, it appears that the Soviet pilots will fly only defensive missions against any Israeli strikes into the Egyptian interior.

★ ★ ★

But what happens if the Egyptians rashly initiate a large-scale military operation against Israel, get their noses badly bloodied — and call on their Russian allies to bail them out?

The answer depends upon how seriously the Kremlin takes the U.S. guarantee of Israel's survival. And this, in turn, cannot be separated from the stiffness of the American backbone in Southeast Asia.

ONTONO

All Ireland Faces Long Hot Summer

By CY FOX, from London

A cabinet crisis in Dublin and its attendant allegations of gun-running may mean that Ireland north and south of the bitterly-controversial partition line is in for a long hot summer this year.

Some of the many residents hoping for a preservation of peace look to Prime Minister Jack Lynch in the Irish Republic and James Chichester-Clark, his counterpart in Northern Ireland, as the main guardians of stability.

But both men have been severely tested in recent times. And Lynch still is deeply involved in the worst internal crisis the republic has experienced in many years.

The mild-sounding Lynch put on a rare display of toughness in firing Charles Haughey from the post of finance minister and Neil Blaney from the agriculture portfolio.

★ ★ ★

Then, as an act of sympathy with the dismissed men, Kevin Boland quit as minister of local government.

Stirring furious argument was the fact that Blaney and Haughey were named by Lynch in connection with allegations about the smuggling of arms into an Ireland still tense from the troubles in the British-controlled North. The dismissed ministers are powerful figures in the governing Fianna Fail party.

Blaney in particular has long stirred loud opposition among Northern protestants with his calls for tough action by the republic in support of Roman Catholics working for equality in the six countries of Ulster.

Possibly the most significant aspect of the current Dublin crisis is that it has made allegations of gun-running a subject of violent — and public — argument in the top counsels of the republic's government.

★ ★ ★

In the North, militant Protestants such as Rev. Ian Paisley can be expected to contend that their warnings of republican plots against the political status quo in Ulster now are fully vindicated.

One of the most dangerous arguments being used against Lynch by his Dublin opponents is that he drew on information supplied by the British secret service in referring to the allegations of gun-running.

And the allegations about gun-running will allow militant Protestants in the North to press the moderate Chichester-Clark for a return to measures far sterner than his current program of gradually granting the extra civil rights demanded by spokesmen for Ulster's Catholic minority.

THE PICK OF Punch

"Just remember, my boy, we're all equal in the eyes of the Lord . . . though I can't think why."

LEG CRAMPS
Try CALCIUM ZURICH
$1.98 for 8 oz.
$2.98 for 16 oz.
At All Drug and Department Stores

NEED CASH?

Call me personally—
LEN PARKIN
AT 386-7565
HOW MUCH DO YOU NEED?
$2,000 - $5,000 - $8,000 - $10,000
or more—I will lend you any amount you need for any purpose on the security of your home and cut your monthly payments in half or even less. When you talk to me you are dealing with someone who can give you straight answers and no time is wasted. Call me for a low-cost loan, you'll be glad you did. You can reach me at 386-7565.
Loans Anywhere on the Island
ABELL Mortgages & Finance Ltd.
912 DOUGLAS

SIMPSONS-SEARS

AUTOMOTIVE CENTRE
Wheel Alignment SPECIAL

If your wheels are out of alignment it's costing you money and it could be dangerous! Get your car on the right track for Summer Holiday Driving and Save $2! We correct castor, camber and adjust toe-in.
Reg. 10.99
Sale Price
8.99
Simpsons-Sears Automotive Centre (190)
Phone For Appointment 386-8111, Loc., 208
Simpsons-Sears Hillside: 3190 Shelbourne Street;
Lots Of Free Parking While Shopping Simpsons-Sears.
(5-19)

BE WISE . . . IT PAYS TO ADVERTISE

SIMPSONS-SEARS
MONDAY SELLOUTS
Great Values on Sale Monday 9:30 a.m. 'til 5:30 p.m.
While Quantities Last! Personal Shopping Only!

$1 to 1.99 VALUES!

SUMMER FABRICS
Sale Price, yd.
57c
500 yards of assorted fabrics that are ideal for dresses and Sportswear; assorted colours in plains and patterns.
Simpsons-Sears Fabrics (24)

⅓ OFF TOWELS
Clearance of first quality towels in assorted patterns and colours. Your choice of Terry or Velvet Touch. Limited quantities.

BATH TOWELS
Reg. 1.00 to 8.00
Sale Price
97c to 5.99
HAND TOWELS
Reg. 80c to 4.50
Sale Price
59c to 2.99
FACE CLOTHS
Reg. 49c to 2.49
Sale Price
32c to 1.29
Simpsons-Sears Towels (96)

Girl's Sleeveless T-Shirts
Cotton T-Shirts that are colourful, casual and easy to care for. Sizes 8 to 14.
Sale Price, ea. 1.99
Personal Shopping Girls' Wear (77)

Save $2! Baby Carry-All
Versatile lounge that acts as a feeding seat, play seat, carrying and car seat. Comfortable, padded cover wipes clean. Reg. 3.99.
Sale Price, ea. 1.88
Personal Shopping Infant's Wear (30)

Save $2! Men's Jamaica Shorts
Polyester/cotton blend for easy care. Plain shades of Blue or Olive in Belt Loop or Dak Waist styles. Reg. 4.99. Sale Price, pr. 2.99
Personal Shopping Men's Casual Wear (41)

Save 34¢! Junior Boys' Pants
Polyester/cotton blend make them Perma-Prest and easy to care for. Choose from Blue, Brown, or Loden. Value 4.99.
Sale Price, pr. 3.27
Personal Shopping Boys' Wear (40)

Briefs and Bikini Panties
Tailored and lace trim styles in assorted fabrics and colours. While Quantities Last!
Sale Price ..... 4 pr. for 97c
Personal Shopping Lingerie (38)

Stretch Top Nylons
First Quality seamless mesh nylons with stretch tops. Beige or Spice.
Sizes 9½ to 11.
Sale Price ..... 5 pr. for 1.97
Personal Shopping Hosiery (78)

Assorted Panty Girdles
Assorted styles in panty girdles. Lycra. White only. Reg. 4.97.
Sale Price, ea. 2.97
Simpsons-Sears Foundations (18)

½ Price Door Mats
"Carborundum" door mats effectively stop tracking dirt. Not soggy on rainy days.
Reg. 4.99. Sale Price, ea. 2.47
Personal Shopping Floor Coverings (37)

Simpsons-Sears Hillside: 3190 Shelbourne Street. Lots of Free Parking While Shopping Simpsons-Sears.
(5-20)

Travel Tips

Barefoot Islands Alluring

By STAN DEHAPLANE

ROLAS DE LA BAHIA, Honduras — These are barefoot Caribbean islands. TOO barefoot for anybody but the adventurous. But Hilton hasn't moved in yet, and they're fearfully cheap.

The Bay Islands are off Honduras. They were found by English buccaneers and black slaves banished for revolts in the West Indies. The people speak English.

You fly to San Pedro Sula from New Orleans, Miami or Guatemala City. Local air service to Coxen's Hole on the main island of Roatan. A poor town. The hotel is nothing. Skip it.

You are ferried by boat around the island to one of the "resort hotels" — only a couple and really boarding houses. However, there's a new one and quite good: Anthony's Key Resort.

Good bedrooms. Cottages. A pleasant, cane chair, open bar over a white sand beach lined with lazy coco palms.

Bug are not bad, but bring repellent. A rub-on as well as a spray. Spray is diluted. Sometimes it doesn't work.

Money is Honduran lempiras — two to the U.S. $1.

Good swimming. Fine skin-diving. No shopping — nothing to buy. No night life —absolutely nothing to do. Some people will love it. I think most people will climb the walls after a week of it.

(Of four couples flying over, two took a look at Coxen's Hole and got right back on the plane and flew back.)

□

"We, too, are looking for the barefoot islands you write about . . ."

The untouched barefoot islands are usually just TOO native for the tourist taste. The trick is to move in JUST as they put in the first modest, modern hotel geared to the tourist.

Until then, you are sleeping in boarding houses. And the native food is not Maxim's, Max.

The Fijis are the upcoming islands. Several small island resorts that are remote, barefoot, warm seas and absolutely first-class. A top resort is The Fijian, not too long a drive from Nadi Airport. That's a crossroads of the Pacific. Every plane flying south stops there.

★ ★ ★

There are several others on nearby islands. New and well done. Fiji Visitors Bureau, Suva, Fiji will send you names and rates. Make it attention of R. J. Scott and tell him you want the small island resorts.

I took a house in Suva. I really like that town. It has a Somerset Maugham flavor of the South Seas. Some tropical white buildings. A lot of shacky board stores. Big Fijians in wraparounds above brown, brawny bare legs.

A great open native market. They wrap live wiggling shrimp for you in woven baskets of green leaf. Two adequate supermarkets — most of the canned things are from Australia and New Zealand.

★ ★ ★

The sea is blue as a kitten's eyes. There are big shade trees along wide Victoria Parade. And on Boat Day (when the cruise ship comes in) the military band, — red tunics above white wraparounds — goes marching down with a mighty swing of British music filling the warm air.

A letter from a wandering friend: "Take a look at Corn Island off Nicaragua. There'll be a Hilton here some day."

□

Our bicycle reporter in France writes: "The Isle de Croix offshore from Lorient, is supposed to be magnificent and wild. I like Brittany better than Normandy. So many towns in Normandy got smashed during the war, and the rebuilding wasn't done with much taste."

□

The island of Taveuni in the Fijis is untouched South Pacific. Can be reached from Suva. The International Date-line bends around it. It used to run through it. The story they tell is that it ran right through a grog shop. Fiji, strongly London Missionary Society, had no liquor on Sunday laws. With the Date-line change, the pub keeper could serve liquor out the back door on Saturday night until it became Sunday. When he served liquor out the front door where it had become Monday.

NOW
mini-COST
RENT-A-CAR
386-6441
TRY AND BE SURPRISED
at
AVIS
800 DOUGLAS ST.
AVIS FEATURES PLYMOUTHS

We Get the Message

New anti-litter poster prepared by B.C. Government is displayed by Suzy Launder. Sign will be posted in parks and other recreational areas to remind citizens and visitors that litter is one form of pollution that everyone can help prevent. May 20 has been proclaimed Anti-Litter Day in B.C. by W. K. Kiernan, minister of recreation and conservation.

Need a Room? Try Jails

Here's a tip for enterprising vagabonds: There are scads of cheap — even free — sleeping shelters all over Europe.

Would you believe an ancient Roman crypt? A toolshed? How about a jail?

In some small towns, such as those in Greece, there are special police officers who list and supervise tourist rooms in private houses. If the police can't find any low-cost rooms nearby, they'll no doubt let you sleep in a jail cell. Accommodations are warm, dry and free, often with a meal tossed in.

★ ★ ★

Trains are great for a night's rest — if you can resist the partying typical of all-night train rides, but sleeping in the stations is uncomfortable and noisy.

When you're really down, try Europe's settlement houses, religious missions and charitable organizations for low-cost or free lodging. Church ministers sometimes are helpful. In Greece and Italy you can stay free at monasteries.

★ ★ ★

Don't forget to check out the YM (or W) CAs everywhere.

Keep a look out for a likely doorway, barn, cellar or haystack.

You will no doubt meet many warm and generous Europeans while hitchhiking, sightseeing and on trains. Don't be surprised by invitations to their homes for a meal, a night's stay or an even longer visit.

PASSPORT
PHOTOS
Photostatic Copies of Documents
Jus-Rite Photos
716 Yates St.
384-1852

HARRISON
HOT SPRINGS
Sat., May 23—$9.95
ALASKA
YUKON, CARIBOO
OKANAGAN TOUR
July 4 to 17, $395
Exclusive and Escorted
FEATURING
★ Limit 30 Persons
★ Queen of Prince Rupert Ferry Cruise from Kelsey Bay
★ Alaska State Ferry WICKERSAM to SKAGWAY
★ WHITE PASS RAILWAY OVER TRAIL OF '98 Route
★ Whitehorse and Yukon River Boat Cruise
★ CP Air jet service
★ Sightseeing of the W. A. C. Bennett Dam
★ Barkerville and the Theatre Royale
★ The Okanagan Valley and Kamloops
WILLIS
TRAVEL SERVICE
576 Yates 385-4312
Opp. Post Office
For Personalized Service

Plan the Queen's Birthday at
THE ISLANDER LOPEZ
MAY 15, 16, 17, 18
Lopez Island, Washington Zip 98261
Telephone 206—468-2233
Special weekend rates including room, brunch, dinner, swimming. Double occupancy $16 per person daily (Canadian funds).
Ferry depart Sidney 12:30 p.m. Arrives Lopez 3:05 p.m.
Departs Lopez 9:35 a.m. Arrives Sidney 12:15 p.m.
or cruise over—full marina facilities

BLANEY'S TRAVEL
PRESENTS
"New Horizons in Travel"

ALASKA CRUISES

Departing aboard West Line ships from Victoria. A total of 48 sailings from Victoria, visiting ports such as Ketchikan, Juneau, Skagway, Haines, Sitka, Prince Rupert and then returning to Victoria. Fares from $345.00 U.S. per person.

Contact Blaney's Travel, your agent in Victoria for West Line cruises.

ORIANA CRUISES

Departing Vancouver December 18th for 18 days to Panama, returning on January 5th, 1971.

Departing Vancouver January 7th for 27 days on the Caribbean Carousel Cruise, returning on February 3rd.

Departing Vancouver on February 8th for 27 days on the Caribbean Carnival Cruise, returning on March 4th.

For complete details, information and reservations, contact Blaney's Travel, your P&O Lines agent in Victoria.

BLANEY'S TRAVEL SERVICE
Victoria Office: 920 Douglas, 383-7264
Oak Bay Office: 1593 Wilmot Place, 382-8165
Representative AMERICAN EXPRESS

TRAVEL THE BCAA WAY!
COMPLETE "ONE-STOP"
TRAVEL AGENCY SERVICE
For Business or Pleasure Trips
Anywhere in North America or
Around the World
• • •
TICKETING . . .
FOR AIR, SEA OR LAND TRAVEL
CRUISES AND TOURS . . .
INDIVIDUAL OR ESCORTED
CAR RENTALS . . .
THIS CONTINENT OR ABROAD
PASSPORTS AND VISAS
BCAA WORLD TRAVEL DEPARTMENT
1075 Pandora Avenue
Victoria, 382-8171
For Individuals or groups
A MOST TRUSTED NAME IN TRAVEL

Wide Interest In Trade Fair

VANCOUVER (CP) — British Columbia's trade fair will probably have exhibits from 10 European countries, Kenneth Brown, the fair's executive director said after returning from a promotion tour in Europe. He said he encountered "a great deal of interest" in the Impo Expo 71, B.C.'s fifth international trade fair.

Man Drowns As Boat Tips

SUMMERLAND (CP) — Nels John Johanson, 63, of this Okanagan community, drowned while fishing on nearby Agur Lake when his boat overturned. A companion, Ben Hankin, also of Summerland, was rescued on the lake, nine miles southwest of here.

Bomb Sought Amid Squeals

OKLAHOMA CITY (UPI) — Squealing co-eds hustled from hallways, bedrooms and showers cavorted on the lawn in various states of dress Friday while police searched their Oklahoma City University dorm for a bomb.

No bomb was found, but passersby cheered from cars and gathered on the street to gawk, and a sizable traffic jam developed.

Siberia! Russia!
All-inclusive tours through the Alaska Gateway.

For the first time ever fly direct to Siberia from the United States. This summer Alaska Airlines will operate ten all-inclusive tour charter flights originating in Anchorage, Alaska, for Khabarovsk, Siberia. Choose from two unique itineraries.

The 8-day Siberian tour: $849.00 Khabarovsk on the Amur River. Irkutsk, one of Siberia's oldest cities and a former Cossack settlement. Bratsk and the world's largest hydro-electric dam. Ride a Hydrofoil on Lake Baikal, deepest lake in the world, attend the opera or ballet, taste the exotic delights of a Siberian banquet. And more.

The 15-day comprehensive tour of Siberia, Moscow & Middle Asia: $1249.00. From Khaberovsk to Moscow (extend to Leningrad or Kiev). Samarkand to Tashkent to Irkutsk to Lake Baikal and back to Khabarovsk. From the Kremlin to the home of Genghis Khan to the rich culture of Central Asia, then home with a lifetime of memories.

Never before possible!
Only 10 flights approved!
1970 may be your only opportunity!
Act now! Just Dial Operator and Ask For Zenith 9000

Send the coupon, see your Travel Agent, or call your local Alaska Airlines office:

ALASKA AIRLINES
Please send me your free brochure: Siberia! Russia! All-inclusive tours through Alaska Gateway.
Name
Address
City State Zip
Transportation Consultants, International
6290 Sunset Blvd.
Hollywood, Calif. 90028

NOW OPEN FOR THE SEASON
BAR Q GUEST RANCH
ASHCROFT, BRITISH COLUMBIA
All the comforts of a fine hotel with all the fun of the great outdoors. All-inclusive daily and weekly rates.
MAIL THIS COUPON NOW
VCT
BAR Q GUEST RANCH
Ashcroft, B.C.
Please send me your new illustrated brochure and rate schedule.
Name
Address

Traffic jam at Bear Lake in the Wallowa Mountains

OREGON Traffic

Traffic comes in a variety of styles in Oregon. For instance, via horse or boat, both excellent modes of transportation for getting around fun places in this beautiful state. Take your choice of speeds. Drift along with the wind or current—slow and easy—fishing speed. For a different kind of thrill you can shoot the white water—the McKenzie, Rogue or Santiam rivers—rapid style.

Another popular transportation method for Oregon vacationers is alternately placing one foot in front of the other. Climbing a mountain. Jogging along an Oregon beach. Strolling beside a forest stream. Striding over a lush green golf course.

Any of the conventional modes of travel (auto, air, bus, train) will get you to Oregon. Once here, a superb highway system makes for more fun time, less travel time.

Mail the coupon for our cool, green vacationland booklet—a color-photo preview of your vacation in Oregon.

MAIL COUPON OR WRITE TODAY
Travel Information, Room 1150,
Highway Division,
Salem, Oregon 97310
Please send free items checked.
☐ Full-color booklet. ☐ Highway map.
☐ Parks Guide. ☐ Events folder.
NAME
ADDRESS
CITY
PROVINCE
Please Print.
Relax in a State of Excitement...OREGON

This Airport's a Drag

LONDON (UPI) — Heathrow Airport in London was rated last in Europe for punctuality in tables published Friday by British European Airways. Hanover, Germany won top honors for on-time operations.

The survey of 28 airports showed a total of 86,000 minutes was lost on the scheduled departure time of 15,400 flights at Heathrow during the past winter season. A BEA spokesman said accounting for the Heathrow delays were bad weather, ground congestion, labor disputes and unserviceability of aircraft.

The Hanover airport lost only 37 minutes in nearly 1,500 departures.

3 DAY SPECIAL
LONG BEACH
MAY 11-12-13
(Only $59 each)
Includes bus, all meals at Long Beach, baggage and tips
WESTERN CANADA TRAVEL SERVICE
729 Johnson 385-1115

ENJOY...
"NEW HORIZONS" IN TRAVEL"
VICTORIA AGENT P&O LINES
Call In Today for Details
ON
P&O's
"A Perfectly Brief Vacation"
BLANEY'S
TRAVEL SERVICE
Victoria Office: 920 Douglas, 382-7254
Oak Bay Office: 1530 Wilmot Place, 382-2165

ENJOY...
"NEW HORIZONS" IN TRAVEL"
VICTORIA AGENT P&O LINES
Call In Today for Details
ON
P&O's
"On Your Way To Europe"
BLANEY'S
TRAVEL SERVICE
Victoria Office: 920 Douglas, 382-7254
Oak Bay Office: 1530 Wilmot Place, 382-2165

Statue of Don Quixote, Sancho Panza

Don Quixote Spirit Pervades Spain

By NINO LO BELLO

EL TOBOSO, Spain — "Don Quixote slept here!"

Even though he appeared in print over three and a half centuries ago, Don Quixote is alive and well and living in La Mancha. He is, in fact, alive, well and living in just about every town, village and hamlet of Spain. Don Quixote rides tall in this country just about every day of the week — and twice on Sundays.

★ ★ ★

But here in Spain's La Mancha region, it seems Don Quixote rides a little taller than anywhere else. For Cervantes' oddball nobleman (quixotic, if you prefer) has slipped out of the pages of the world's most published novel and has become a historical personage, better known and more endearing than any of Spain's array of Royal monarchs.

That also goes for his roly-poly sidekick, Sancho Panza, his horse, Rocinante, and his ineluctable girl friend, Dulcinea. Go anywhere in this region, and to any town remotely connected with the wanderings of the Cervantes hero, and you are likely to come across places called Tavern of Don Quixote, the Inn of Sancho Panza or the Wineshop of Dulcinea. In one location a blacksmith has proudly named his business establishment, the Place of Rocinante.

★ ★ ★

When Don Quixote de La Mancha was first published in 1605, it ran into six editions the first year. Today, next to the Bible, it is the world's most published and best-known book, having been translated into every known language. Because it has been in the public domain for many years, Don Quixote comes out every year in Spanish in at least 10 different editions — and it is said that there is not a single home in all Spain which does not have at least one copy of the book.

★ ★ ★

Inasmuch as it has no well-defined boundaries and is neither a province nor a territorial unit, Spain's La Mancha region is not the kind of place to attract that type of tourist addicted to the beach umbrella. The map indicates it as a vast plain that stretches from the mountains of Toledo and is a rather vague stretch of parched flat wilderness south of Madrid and east of Ciudad Real.

There are no cities in the Mancha sector. At best you will find a few villages and a scattering of a half dozen market towns. The landscape is monotonous as you drive through the sunbaked ocean of terrain that looks like high noon on the Sahara Desert. Even more disappointing is the absence of windmills, "whom" Don Quixote engaged in "fierce and unequal battle." Of the hundreds of windmills that used to exist, the handful that still remain are to be found near the town of Campo de Criptana. Today they serve purely decorative purposes, since they stopped turning abour 70 years ago.

★ ★ ★

Where the good knight saw giants once upon a time, La Mancha provides a twist. Bereft of functioning windmills, Spain has made a giant out of Don Quixote.

Here in El Toboso, which is in the heart of the La Mancha region and which was the home of Dulcinea (a half-day horseback ride from Don Quixote's hometown, Argamasilla de Alba), you come to get your best feel of the Don Quixote-La Mancha syndrome.

★ ★ ★

El Toboso is a sleepy village that has been bypassed by the railroads and the highways, ignored by time and by the river, and left bereft of everything but literary notoriety. Yet it has attained tourist status among the Spaniards who chuckle at the mere mention of the name, which is a kind of standard Spanish joke. Mostly, tourists come to vist Dulcinea's House (despite her fictional birth) and to see the windmill.

★ ★ ★

You won't find many windmills left in Spain, but no matter where you go, you will find Don Quixote. You will find bookends Don Quixote, ceremic tiles Don Quixote, carpets Don Quixote — and tcarpets Don Quixote — and miles upon miles of store shelf statues Done Quixote, made of clay, tin, wood, bronze, cardboard, iron, sugar, aluminum, chocolate, silver, soap, gold, etc.

★ ★ ★

One town in this region, Santiago de Compostela, bases its entire economy on Don Quixote. Nearly all of the inhabitants, who are artisans, dedicate themselves to carving wooden figurines of the scrawny old undoer of wrongs and protector of virtue and honor. Some of these statuettes sell for as much as $100, though many are priced for as little as $2.

Flaming Plane Lands Safely

ROME (Reuters) — A United Arab Airlines Boeing 707 airliner with 68 passengers aboard landed at Fiumicino Airport here today with an engine on fire.

A control tower official spotted the fire through binoculars and warned the pilot of the Cairo-to-London jet and ground emergency services.

Firemen quickly put out the fire, which officials said threatened to spread to the rest of the plane.

Seven passengers remained in Rome while the other 61 awaited another flight to London.

The damaged Boeing was taken to a hangar for repairs.

OLYMPIC CIRCLE TOUR
May 16th to 19th
Join us on a leisurely escorted Tour of the Pacific Northwest . . .
Day 1. Port Angeles, Crescent Lake, Aberdeen. Overnight at the Nordic Inn.
Day 2. Oakville, Centralia, Portland. Overnight at the Mallory Motor Hotel.
Day 3. Lloyd Center, Columbia River, Multnomah Falls, The Dalles, Yakima. Overnight at the Chinook Motel.
Day 4. Snoqualmie Pass, Everett, Bellingham, Tsawwassen, Victoria.
$69 each, Double. $71 each, Twin. Includes fare (Air-conditioned, restroom equipped Coach), Motel Accommodation, Ferry tolls, and Baggage handling.
WESTERN CANADA TRAVEL SERVICE
729 Johnson St. Victoria, B.C.
385-1115

California Here We Come

Cruise to California on the P. & O. liner "Arcadia" and return to Victoria aboard a de luxe B.C. Parlour Car Coach or drive to California on a B.C. Parlour Car Tour de luxe coach and cruise home on the "Arcadia". This great vacatiin package not only offers you a fabulous sea voyage but also two nights in San Francisco and two nights in Los Angeles. Both groups will enjoy a de luxe 'night life' tour while in San Francisco and a visit to Disneyland while in Los Angeles, plus gourmet meals while at sea.
Departures from Victoria June 2nd and June 4th for this nine-day tour.
Priced from $278.00 per person
Phone now for further information on this personally escorted tour by
B.C. PARLOUR CAR TOURS LTD.
385-4411, local 41 710 Douglas Street, Victoria

21 DAYS IN THE U.K.
Only $495.00
Including:
★ Return JET AIR FARE
★ Hotel Accommodations
★ Sightseeing
★ Meals
★ Transfers
ALSO: Fantastic Bargains to
MAJORCA—3 Weeks for $495.00
PORTUGAL—3 Weeks for $535.00
MEDITERRANEAN CRUISE—$569.00
Contact — MR. PETER WHEATON
at
TOTAL Personalized
BURRITT TRAVEL
635 Yates St.
386-7574

PHONE 386-3277
TOTEM TRAVEL
IN THE MAYFAIR SHOPPING CENTRE

Bill Ferguson
Flying to Europe On a Charter?
See Totem Travel for details on COOK'S SILVER WING TOURS—over 40 to choose from.
SPECIAL 16-DAY TOURS
Including return jet fare plus meals and accommodation.
From
LONDON TO MAJORCA ..... From 164.00
LONDON TO MINORCA ..... From 191.00
LONDON TO IBIZA ..... From 199.00
LONDON TO COSTA DEL SOL ..... From 214.00
LONDON TO PORTUGAL ..... From 229.00
LONDON TO TUNISIA ..... From 265.00
LONDON TO ITALIAN RIVIERA ..... From 179.00
LONDON TO THE BAY OF NAPLES. From 226.00
LONDON TO TURKEY ..... From 269.00
LONDON TO CYPRUS ..... From 290.00
Ask for details on the many other British and European Tours available at similar budget prices.
ALWAYS PLENTY OF FREE PARKING
Thomas Cook Travellers' Cheques — Travelmasters' Guild
Thursday and Friday Evenings Until 9.
Open Monday to Saturday 9 a.m. to 6 p.m.

BE WISE . . . IT PAYS TO ADVERTISE

A Perfectly Brief Vacation.
Can you imagine a vacation free from traffic? And crowded camping sites? Dream a bit. And think of a great white ship sailing to sunny California. Breakfast in bed. Superb British service. Fresh ocean breezes. P&O has that dream. Cruise on our great ship Arcadia.
Our 6-day summer cruises take you from Victoria to San Francisco and Los Angeles and back to Vancouver. Prices start as low as $145 (Can.), and there are 5 cruises to choose from:
Summer Cruises to California:
June 4 • June 18 • July 16 • July 30 • August 7*
*9 days—from Vancouver via San Diego.
Or, if you only have 3 or 4 days, take a one-way cruise. Fares from $76 (Can.). There are 12 summer sailing dates to choose from, and sea/air packages are also available.
Victoria to San Francisco & Los Angeles:
June 4 • June 18 • June 26 • July 16
July 30 • August 7* *From Vancouver to San Diego
Los Angeles to Vancouver:
May 24 • June 7 • June 21 • July 5 • July 19
August 2 • August 13
Your travel agent can give you all the interesting details. Or contact P&O—sailing the seven seas under the British flag since 1837.

P&O-The British Cruise Line.
P&O
400 Granville Street, Vancouver (604) 682-3811

On your way to Europe, don't miss the Atlantic.

Cruise from Vancouver August 19 on Arcadia, or from Los Angeles October 1 on Oriana.
We'll help make your next trip to Europe a real adventure. We'll stop in Acapulco to see the cliff divers and then make a breathtaking sunrise to sunset passage through the Panama Canal. And before we land in Europe, we'll take you to such happy ports as Jamaica, Nassau, Port Everglades, Bermuda, Lisbon and Cherbourg.
On board you'll find sun decks, game decks, pools and pubs. And all the room in the world to relax on your way across the Atlantic. You'll dine on sumptuous dishes in one of our excellent restaurants. And enjoy the kind of superb British service you'd expect from the world's largest cruise line.
You can dance away the nights to a lively London beat. Take in the cinema or an English Gala. And have coffee brought to your cabin every morning by a steward who makes you feel as though you're traveling with your own British butler.
It can cost as little as $478 (Can.) for 2 or 3 weeks of our British life at sea, and that includes air fare to Los Angeles for the October 1 sailing. Just call your travel agent for all the details, or contact P&O. It could make your whole trip worthwhile.
P&O, The British Cruise Line 20
409 Granville Street
Vancouver 2, B.C.
(604) 682-3811
Gentlemen: Please rush me the facts on your service between the West Coast and Europe!
Name
Address
City/Province
My travel agent is
Sailing the seven seas under the British flag since 1837.
P&O
P&O-The British Cruise Line.

Motorboat Control Shaping Up

Outdoors with ALEC MERRIMAN

Regulations to strengthen control of motorboating and water skiing are in the offing through proposed federal legislation that would give provincial recreation officials more power to regulate boating on inland waters.

In anticipation of that legislation, the B.C. fish and wildlife branch has invited interested groups to state their views on measures to control motorboating to the best advantage of all water users.

These views would be used as a broad basis to form a water-use policy.

First group to express an opinion was the Langford Lake water improvement district, made up of all lakeside property holders. Their view was a call for zoning regulations that would keep water skiers away from areas used by lakeshore funsters.

That was almost a unanimous compromise resolution, but the meeting was adamantly split on a proposal to ban speedboats altogether on the lake.

That proposal was developing into a bitter discussion indeed, until the compromise idea was suggested.

Speedboating will also be debated at a resolution to be presented to the B.C. Wildlife Federation in convention at Trail May 21 to 23.

Lake Windermere District Rod and Gun Club asks for strong representation to be made to the provincial government to set maximum boat and horsepower limits for small lakes.

It notes that many large lakes are becoming crowded, causing increasing numbers of the boating public to seek smaller, more secluded lakes.

High-speed boats and powerful motors present great danger to anglers, swimmers, and other boaters on small lakes, the resolution warns.

★ ★ ★

As one who has been driven from his favorite bass fishing and swimming lake by speedboaters, this writer would support a total ban on small lakes of all powerboats.

But, it is probably too late to be so strict. If it had been done years ago when the problem first became evident, it would have been practical.

But, if I had invested a lot of money on a high-powered boat I would be extremely annoyed if I were told I couldn't use it on my home lake, even at slow speeds.

Even if high-powered high-speed operation is undesirable, a big boat used at slow speeds — say six miles an hour — creates no more disturbance than a small three-horsepower motor, but it does allow the owners to take a trip around a lake.

Probably when motorboating regulations come they will have to be as a system of area and times, engine sizes and speeds, worked in combinations.

Recreation Faces Regulation

Public recreation access to Vancouver Island timberlands seems to be working pretty well, with only the odd rough spot occurring once in a while, when a little give and take is needed on both sides.

The Vancouver Island access program would well be used as a model for the rest of the province.

One of the resolutions to be discussed at the Fish and Wildlife Federation calls for the provincial government to pass an Access Act which clearly defines the rights of the public and of private owners.

That resolution is proposed by the Hudson's Hope Rod and Gun Club through the Peace River Wildlife Association.

A resolution from Nechako asks the B.C. government to make a "realistic evaluation of our wildlife resources in terms of dollars and net income to the citizens of this province, so that comparisons can be made with income from industries or projects which might conflict with or destroy the wildlife resources."

★ ★ ★

Another resolution asks that the government return to the firearms permit system that would require anyone carrying firearms outside his own residence to have a firearms licence.

The Shuswap Wildlife Association asks that the pulp industry be requested to finance a stepped-up research program aimed at solving the problem of brown-staining waters receiving effluents from kraft pulpmills — a resolution that undoubtedly will get the support of Vancouver Island clubs which are all too familiar with brown-stained waters in the salmon fishing grounds.

North Surrey Fish and Game Club has submitted a resolution which would see any industry, community, or individual found guilty of damaging a fishery through discharge of harmful wastes to a stream compelled to pay compensation, in addition to any fine levied, sufficient to provide for restoration of the fishery.

The Lake Windermere group ask that trophy fees be required by non-resident hunters for cougar, coyote, bobcat and wolverine and that a hunting tag and licence be required for cougar.

Capilano asks that it be made illegal to take any game whatever on the same day that one is transported by air, either in fixed wing or rotor aircraft.

Nanaimo Fish and Game Club complains that B.C. hunters aren't getting a fair chance at the black brant sea-going geese because they arrive just after hunting season closes. The ask for an extension of the usual March 10 closing date.

The Calhoun Hotel
In Seattle
Heart of Shopping District
Walk from and to ferry boats
from $5.00
2nd and Virginia Ma 2-0100

As Agent in Victoria, may we offer . . .
TRAVELEERS ESCORTED TOURS
California - Nevada 15 days $330
Departures: June 6, July 4, Aug. 1, Sept. 5, Oct. 3, Nov. 7.
B.C. and Rockies 8 days $175
Departures: June 21, July 19, Aug. 16, Sept. 20, Oct. 18.
WILLIS TRAVEL SERVICE
385 4312 · 576 Yates St., Victoria, B.C. · 385 4312

Protect Your MONEY
while travelling with a
MONEY BELT

ONLY $4.00
So much protection for so little
McMartins

JASPER, EDMONTON, PEACE RIVER, ALASKA HIGHWAY, CARIBOO TOUR
MAY 23 TO 30 — 8 DAYS — DBLE. $135 EACH
Tour route follows Fraser Canyon, Nicola River, Merritt, Kamloops, North Thompson River, new Yellowhead Highway, Mt. Robson Park, Jasper, Edmonton, Alberta—two nights' stop—Dawson Creek, Mile 0 Alaska Highway, Fort St. John, Peace River Highway, following Peace River to Mr. Bennett's Dam or (Peace River Dam) to John Hart Highway, McCloud Lake, Arctic Divide and Rocky Mountain Trench to Prince George. Then following historic Cariboo Trail (or Cariboo Highway) to Cache Creek, then to Tsawwassen and home. Eight days of driving over beautiful British Columbia's scenic highways, byways, etc.
Still 12 Seats Left On This Tour

Skagit River, Gold River, Sunshine Coast Tour
June 6th to 10th, $84.00 each dble.
We are the only tour company in Victoria that does this tour of Skagit River, three Seattle Light & Power Co. dams in the Cascade Mountains in Washington—the Gorge Dam, the Diablo Dam, the Ross Lake Dam.
Includes two excellent dinners, six ferry cruises, etc. Sixteen seats left.

PORTLAND ROSE FESTIVAL and Mt. Rainier Park Tour
Five Days, NOT Four Days: June 11 - 15—$77 each Dble.
Includes also a full day's sightseeing in and around Mt. Ranier National Park, with several stops viewing and visiting the outstanding beauty spots around the park. Five seats left on this tour.

HARRISON LAKE, HOLIDAY WEEKEND
Saturday, May 16, $9.75
Depart from V.I.C.L. Depot at 8 a.m. to Tsawwassen. We follow the new Port Mann Highway to Agassiz to Harrison Lake. Bring a picnic lunch, the weather should be nice. Many fine restaurants, dining rooms, coffee bars. Swim in the lake or at the Harrison Hot Springs Hotel pool for a small cost. Depart at 4:15 via Highway No. 1, arrive home by 8 p.m.
Reserve early by full deposit only. This is a very popular day tour.
CAPITAL TOURS
VICTORIA, B.C.
910 Fort Street
384-1102

Continental Travel Tours
PORTLAND ROSE FESTIVAL
JUNE 11 - JUNE 14
4 days of fun leaving Victoria on the 11th of June. Spend 3 nights in Portland with grandstand seats in the large Coliseum to view this magnificent floral parade. This is a very popular tour. To avoid disappointment book early as we only have a limited amount of seats. Twins and doubles $60. Singles $70.
CALGARY STAMPEDE FUN TOUR
JULY 11 - JULY 17
Come along with us on this exciting tour and visit the famous Stampede. Spend 3 nights here in this Western town and join in on the fun. Returning by central B.C. through Cranbrook and Osoyoos. Doubles and twins $115 each. Singles $130 each.
BENNETT DAM AND PEACE RIVER
JUNE 18 - 19
Come along and see this section of our mighty province and visit this large man-made power dam in the heart of the Peace River country. This is the dam that they moved a mountain to construct. Visit Dawson Creek, mile "0" of the Alaska Highway. See the western B.C. rodeos. Also Barkerville and Quesnel. You will also visit Kamloops and Merritt, the beef country. Doubles and twins $115 each. Singles $130 each.
1410 Broad Street, 384-8232—Eves., 385-5533
VERA STOKES, Hostess

Baptism Ordains Pastors

—William A. Boucher

Littley, Robinson and Sideroff at baptism

Thirty new ministers were ordained Saturday morning in the Jehovah's Witnesses' Kingdom Hall, 1085 Joan Crescent, by being completely immersed in water.

The baptism followed a talk on dedication and baptism by E. E. Nelson, circuit supervisor for Southern Vancouver Island, in S. J. Willis junior high school auditorium, where the Witnesses are holding a three-day convention.

Nelson told the gathering that such baptisms are in obedience to Jesus' command to "make disciples — baptizing them."

★ ★ ★

"Disciples are persons who are learners," he said, "persons who have information and form a judgment on the matter on which they are informed. Necessarily, then, those baptized have undergone a period of Bible study, congregational and personal, before undertaking this important step."

Nelson said that babies cannot be disciples and, since baptism is not a sacrament, "it does not of itself bestow any merit upon the one baptized."

"It follows that the baptism of infants is without any value, even as it is without the support of God's Word."

Last year 120,905 persons were baptized Witnesses throughout the world.

Among those baptized Saturday were Norman Baker, 3117 Jackson; and Carol Robinson, 7261 Peden Lane, Brentwood. Kenneth Littley, 967 Wakefield and Michael Sideroff of Duncan were among those assisting at the baptism.

Meetings

MONDAY

● Gyro Club of Victoria, Empress Hotel, noon.

● Acting workshop, sponsored by the Country Church Players, St. Johns Parish Hall, Colwood, 8 p.m.

Nine Countries Set Sea Rights

MONTEVIDEO, Uruguay (Reuters) — Nine Latin American countries with 200-mile territorial water limits issued a declaration upholding all countries' rights to establish their own sea limits and control their coasts' natural resources. The statement was signed by Argentina, Brazil, Chile, Ecuador, El Salvador, Nicaragua, Panama, Peru and Uruguay.

Two Lawmen Shot to Death

CHESTER, S.C. (UPI) — Two Chester County policemen were shot to death from behind and a third officer was wounded critically moments after they had served a peace warrant in a rural community.

Lieut. James Brice Waters, 55, a 10-year veteran officer, and William Doster, 33, who had been on the force eight days, were shot in the head as they started to get into their patrol car. Horace Thorp was shot in the back of the head, and was listed in critical condition in a Charlotte, N.C., hospital

The three lawmen had just served a breach of peace warrant on Avery Bridges in the community of Rodman, collected a $100 appearance bond, and were getting in their car when four shots rang out.

Bridges was driven to the Rock Hill police department where he turned himself in and reported the shooting. A passing motorist, meanwhile, had seen the officer lying on the road, gone to a nearby telephone and reported the shooting.

Bridges was arrested, as were his son and wife.

LONDON - EUROPE
21 days in London or Europe from $495.00
3 Departures—July 4, July 25, Aug. 15
Canadian Air Tours again offer you outstanding value using PWA private charter jet aircraft.
The London 21-day all-inclusive tour at $495.00 includes return jet air from Vancouver, meeting and transfers, 18 nights at Palmers Hotel in London including 2 meals daily, half-day tour, 1,000 miles British Rail coupons, inland flight insurance, etc.
Other possible tours on all three departures include:
COSTA BLANCA, Spain—1 week in London plus 2 weeks hotel and 3 meals in Benidorm. Private bath. $505.00
ALGARVE, Portugal—1 week in London plus 2 weeks first class hotel with bath in southern Portugal. American Plan ... $535.00
MEDITERRANEAN CRUISE—10 days in London plus an 11-day cruise through the Greek Islands. Again all-inclusive and depending on steamship accommodation. Priced from $569.00
ROUNDABOUT EUROPE — 18 days plus 3 days in London. Visits Venice, Assisi, Rome, Florence, Riviera and Paris. $599.00
ENGLAND/SCOTLAND—A 10-day conducted tour plus 8 days free in London, hotel and two meals included. $549.00
PALMA DE MAJORCA—1 week in London, including hotel, 2 meals and 2 weeks on the beach at Marjorca including all meals. Private bath. $495.00
Many other tours of the Continent and Great Britain are available in connection with these 3 departure dates. Telephone or call in soon for detailed brochure.
TRAVELEYDEN TOURS
768 Fort
385-4301

Is it SMARTER to CHARTER?
contact
PAULIN TRAVEL
382-9168 1006 Government St.

BRITISH COLUMBIA FERRIES
VICTORIA DAY SAILINGS
VICTORIA - VANCOUVER
From May 13 to 21 there will be extra sailings, both ways to accommodate the Victoria Day holiday traffic. Schedules for the Victoria Day holiday may be obtained at ferry terminals, auto clubs, hotels, motels and tourist bureaus.
For information phone:
Swartz Bay 656-1194 Tsawwassen 943-9221
BRITISH COLUMBIA FERRIES

EXPRESS BUSES TO VANCOUVER
Extra Victoria Day Weekend Service
Lv VICTORIA—Bus departure times from V.I. Coach Lines.
Fri., Mon., Tues., (May 18, 19, 19).
Hourly Service—6:00 am - 9:00 pm inclusive.
Sat., Wed., (May 16 & 20)
Every 2 hours—6:00 am - 8:00 pm inclusive.
Sun., (May 17)
Every 2 hours—6:00 am - 8:00 pm inclusive, with additional departures—11:00 am, 3:00, 5:00, 7:00, 9:00 pm.
Prior to and after these dates regular service will be in effect. "Royal Victorian" luxury coaches leave the depot one hour before sailing time. 3¼ hours downtown to downtown with convenient stops en route.
For COACH information phone 385-4411.

Way to go!
GET AWAY FOR
VICTORIA DAY WEEKEND!
Get supercare Service - all the way - with the comfort package!
● Comfort-conditioned, restroom-equipped luxury highway cruiser.
● Picture windows and armchair comfort.
● Downtown to downtown service.
● More service to more places.
● Easy-on-the-pocket fares.

VICTORIA TO:	
KELOWNA—2 trips daily, 9:00 a.m. 6:00 p.m.	$13.00
KAMLOOPS—2 trips daily	$11.90
PENTICTON—2 trips daily	$12.00
PRINCE GEORGE—2 trips daily	$19.00

FARES SUBJECT TO CHANGE WITHOUT NOTICE
We Supercare!

GO GREYHOUND
. . . and leave the driving to us.
For fast travel facts, charter service and package express information, call the Greyhound Bus Depot, 710 Douglas Street 385-4411, your local Greyhound agent or favorite travel agent.
explore canada 70

Student Rally Peacefully Sullen

From Page 1

Canadian Invaders

it cool" and a border-to-border confrontation developed between demonstrators and police.

Some of the Canadians pelted the American side with rocks some just tossed obscenities—and some directed their protest at the Peace Arch itself.

Green-painted slogans—"Amerika Will Fall," "Amerika At War With the World," "All Power To The People," "Smash Capitalism"—and red-painted obscenities soon covered the lower portion. Beneath the towering arch, the symbolic metal gate ("May these gates never be closed," the inscription reads) were ripped from their hinges. A nearby border monument—"This unfortified boundary line . . ." — was ripped from its concrete foundation.

But by 6 p.m., less than four hours after the "invasion" began it was all over as the demonstrators headed for home.

began rocking an empty bus and the police finally responded with a volley of tear gas.

A larger group, estimated at about 500, drew a tear gas barrage at the Justice Department after throwing bricks and bottles at police and at windows in the building. There were sporadic reports of incidents thereafter.

★ ★ ★

Elsewhere in the U.S.:

● In Chicago, police said antiwar protesters numbered more than 15,000. There were no speeches. The crowd gathered first in the down-

Continued from Page 1

town civic centre and then marched to Grant Park — the scene of some of the wildest clashes between police and demonstrators during the 1968 Democratic national convention.

● Antiwar protesters filed out of the ROTC building at Central Michigan University Saturday, ending a five-day occupation of the building. The demonstrators claimed victory, saying they had successfully demonstrated their opposition to "work of aggression" without recourse to violence.

★ ★ ★

● Senator Thomas Eagleton (D—Mo.) told a cheering crowd of Washington University (Mo.) students that Nixon "has gotten us into a second war in Indochina."

● About 225 students and adults marched silently through downtown Charlotte, N.C., in memory of the four Kent State University students slain last week. Four students — two boys and two girls — carried peace symbol signs with the names of the Kent State dead. The group also carried a black box to symbolize the Vietnam casualties.

★ ★ ★

● Students at Fresno State (Calif.) held a rally and planned for a strike next week. Strike leaders said pickets would be established at the school Monday morning. Students and the student senate have demanded that the American flag be lowered for the rest of the semester in honor of slain Kent State students.

● Peace rallies were also scheduled for Los Angeles and San Diego.

★ ★ ★

The Saturday peace followed a wild Friday that saw several buildings burned.

Fire, which firemen said was "definitely arson," caused $100,000 damage to the humanities building at Brooklyn campus at Long Island University in New York.

The original building of the 100-year-old Colorado State University campus was destroyed by fire late Friday. Another building, housing the school's ROTC program, was damaged by what officials called a Molotov cocktail.

Fast Fellow

ALBANY, CALIF. (AP) — Fast Fellow again lived up to his name Saturday and took his second stakes race at Golden Gate fields by winning the $30,000-added Golden Gate Juvenile Dinner Stakes. Fast Fellow got away fast, shook off Aquarius on the turn, and sailed home unchallenged. Aquarius finished fifth.

From Page 1

Cambodia 'Success'

The U.S. strike into Cambodia had been billed from the start as a sweep against enemy base hideouts along the border, rather than as an attack on North Vietnamese — Viet Cong troops.

And in Vientiane, Laos, military sources said North Vietnamese forces were in control of the strategic position at Phou Sa Phong and threatening the town of Pak Song in southern Laos' rice bowl.

The fall of Pak Song, informants said, would give the communists dominance over the entire Bolovens plateau — an agricultural area which borders Cambodia.

Attopeu, a province capital on the southern edge of the plateau, was seized by North Vietnamese and Pathet Lao forces last week.

Meanwhile U.S. and South Vietnamese warships, aircraft, tanks and foot soldiers swept 18 miles into Cambodia along the Mekong River Saturday in a new offensive to destroy communist base camps and wipe out forces menacing the Cambodian capital of Phnom Penh.

The amphibious assault team involved 30 U.S.-manned vessels and 70 South Vietnamese ships, and thousands of South Vietnamese troops protected by a massive American air umbrella. It was the most elaborate of the eight allied task forces driving into Cambodia in the widening campaign which began April 30.

EXECUTIVE
'67 Thunderbird
2-Door Landau
$3,300
477-1682

CHOICE OAK BAY BUILDING LOT
CORNER OF FRIDAY & FLYNNITE
call 592-4562

205-10 JONES BLDG.—733 FORT ST.
CREDIT BUREAU OF VICTORIA LTD.
385-3311
● World wide credit and personnel reporting.
● "COLLECTRITE" accounts recovery service
● Member of Associated Credit Bureaus of Canada
● Associated Credit Bureaus of America
Established 1911

AVAILABLE IMMEDIATLY
10 Years Experience As:
Oil Burner Mechanic
Major Appliance Serviceman
Class "C" Electrician
Propane Gas Servicing
Desire Position in Victoria Area
REPLY VICTORIA PRESS BOX 552

OPEN HOUSE – SUN., 1:30-4:30
4890 LOCHSIDE, CORDOVA BAY
(South of Claremont)
$35,900
Lovely sea view, 3 bedrooms plus tastefully decorated. Beamed ceiling, spacious entry. Double carport, large lot.
BY BUILDER — SAVE — 477-6311

Tony Burton Sailing School
BOSUN'S WIDE WORLD OF SAILING
LEARN TO SAIL
● PROFESSIONAL TEACHER
● COURSES FOR ALL AGES
● DINGHY AND KEEL BOAT
Let the sailing bug get you!
BOSUN'S LOCKER 386-1308 or TONY at 477-6325
Sailors Have More Fun!

BLOCK BROS. REALTORS LTD.-3636 Shelbourne St.
12 HOMES – THE PICK OF THE REAL ESTATE MARKET – 12 HOMES
WE ARE SO CONFIDENT OF THE VALUE OF THESE SELECTED PROPERTIES THAT WE HAVE
477-1841 "GUARANTEED" THE SALE of THESE HOMES 477-1841
FOR APPOINTMENT TO VIEW FOR APPOINTMENT TO VIEW

4 OR 5-BEDROOM FAMILY HOME
SIMPSONS-SEARS AREA
Present children's TV room could be 5th bedroom. Beautiful arborite kitchen, lots of counter space and cupboards. Beamed ceilings in living room and dining room. Polished stone accent on fireplace. Full high basement. Room for all the family $20,500
KAY GOODER — 479-2109

RO-O-O-M TO GR-O-O-OW !
Children, flowers, vegetables, cattle, fowl and horses will thrive in this environment. Peace and quiet with serene view, yet close in. All the urban amenities. 2.58 Great acres. Modernized house, built-in range top and oven. 3 or 4-bedrooms. Good basement. Chicken house and stalls. Use your VLA or trade $25,900
KAY GOODER — 479-2109

DEEP COVE OCEANFRONT
3 or 4 bedrooms. Reduced to $29,500. OWNER MUST SELL. Try your offer on one of the last good buys ! Exceptional, flexible financing on asking price. Large living room, fireplace, dining room, main floor utility. Oil furnace, sundeck, carport, boathouse and many extras. Try your down payment.
MR. CLENDINNENG — 477-1841 or 477-5462

MODERN FAIRFIELD 2-BEDROOM HOME
Just reduced to $19,500. Wonderful location only minutes from the sea. A dignified area and a lovely home (5 rooms). Full basement, fenced lot with easy-care garden. Separate driveway to garage. Nothing to do here, just move in. For the buy of the season, call
MR. CLENDINNENG — 477-1841 or 477-5462

UNUSUALLY ATTRACTIVE
2 or 3-bedroom home with lovely rec. room, really fine kitchen with built-in oven and counter top range. Large separate living and dining rooms, a sheltered sundeck for summer living. Beautiful, expensively landscaped and secluded garden, in a country atmosphere near city.
KENNETH HARVEY — 656-2397

UNIVERSITY — 3 BEDROOMS
Truly delightful ultra-modern home. Finished rec. room. Rosewood feature wall in living room and dining room. A MUST SEE HOME. $27,000 with excellent terms.
LOUISE RICH — 477-1841 or 479-2806

SEARIDGE DRIVE
3-Bedroom family home with lovely views over Cordova Bay. In-line living room and dining room, snazzy kitchen with built-in range and breakfast bar, rec. room with fireplace. 1½ Baths, bright and beautiful from top to bottom. Asking $37,900 with very flexible terms.
MRS. FRASER — 477-1411

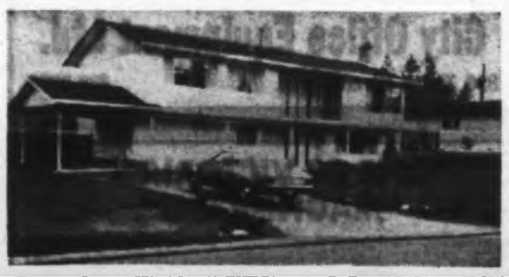

AN OLDER HOME AND TOP VALUE !
9 Plus rooms, 1360 Sq. Ft. with full basement. Includes an upstairs in-law suite. Reasonable financing possible to qualified purchaser. Full Price $21,900.
E. W. (WALLY) PLETZER — 477-1841

TRADE INTO GORDON HEAD
Beautiful bungalow rancher with attractive entrance hall leading to a well designed floor plan. Feature fireplace up and down. Three bedrooms, large rec. room, comfortable kitchen. Excellent financing. Full Price $31,950.
OLIVE KER — EVES. 592-4450
B. SIMONS — EVES. 652-1731

965 AMBASSADOR —
6¼% FIRST MORTGAGE N.H.A.
4-Bedroom plus in-law suite. 5-year-old, Lakehill area. Stove and dishwasher built in. Many extras. Handy to schools, shops and bus. Perfect for the family man at only $27,000 full price.
TERRY DOW — 383-7838

OWNERS SAY "I'VE BOUGHT — SELL"
Reduced $1,000. This property contains 5 self-contained suites and is showing a good return now and soon it just has to be prime apartment area. Drive by 1195 Fort Street and then call Merve Coulter for Operating Statement.
M. COULTER — 477-1841 or 478-3795

OAK BAY — LANSDOWNE SLOPE
This 5-bedroom home only a nudging distance from Uplands Golf Course, should excite even the largest family. Imagine these wonderful features: rumpus room with expensive fireplace and entertainment bar, labor-saving kitchen with oodles of cupboards, carpeted living room with its commanding fireplace is always bathed in the afternoon sun. You'll feel the intimate garden patio and selected landscaping are all you'll need in a home. Realistically priced at $32,500. Much larger than it appears from a drive-by.
Call MARJ NAPPER — 477-1841 or 592-9554

BLOCK BROS. REALTORS 3636 SHELBOURNE With the Drive-In Parking for You BLOCK BROS. REALTORS LTD.

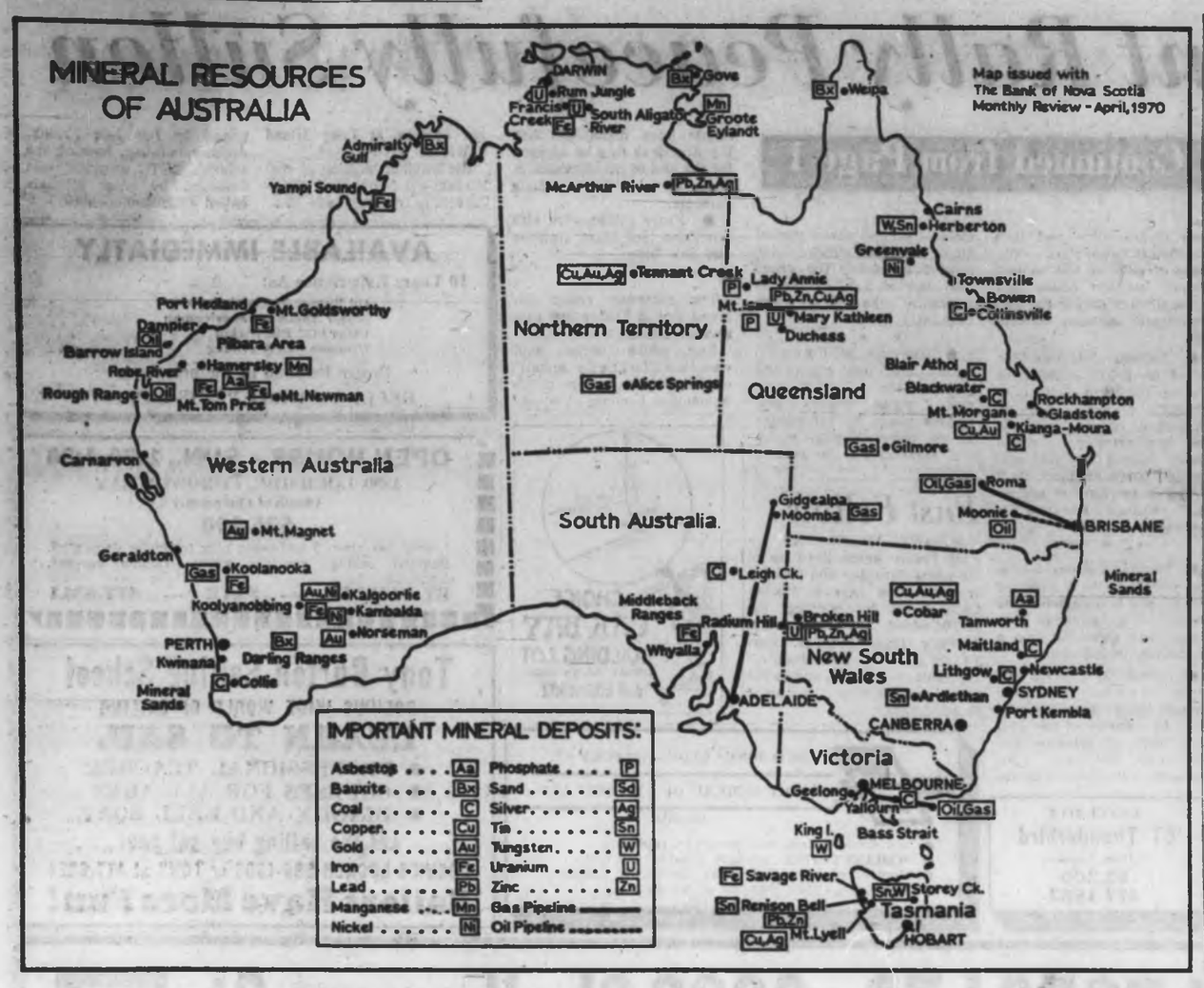

Mutual's Chief Quits

GENEVA (Reuters) — Bernard Cornfeld has resigned as chairman of the board and chief executive officer of Investors' Overseas Services Ltd., the IOS board of directors announced today.

Cornfeld's resignation followed several weeks of uncertainly on international markets about the multi-billion-dollar Geneva-based mutual fund organization the 43-year-old financial wizard created.

The IOS board also announced the resignation of Edward M. Cowett as president of the organization, but added that both Cornfeld and Cowett would continue as members of the board. The board announced that during a transition period, Sir Eric Wyndham White had been elected to serve as chairman of the board and Richard Hammerman as chairman of the executive committee and president.

White is British and Cornfeld, Cowett and Hammerman all are Americans.

The brief announcement said "the directors have entered into discussions with John King, chairman of the board of King Resources Co., representing a number of leading financial institutions."

BUSINESSMAN'S SPECIAL
Create your own Poor Boy Sandwich at our Sandwich Bar.
ONLY 99¢
Coffee or Tea Included
12 'til 2—and After Theatre
McPherson
Seafood and Steakhouse
No. 1 Centennial Steakhouse
388-4741

Motel Owners
Position required by agressive young man to manage or assist in managing Motel. Intentions are to purchase in about 2 years.
Please Call 384-6773

Save up to $1,000 or more on Real Estate Commissions.
List and Sell with
The 3% People
SLEGG BROS. REALTY LTD.
386-6391
(anytime)
630 Broughton Street

THE WAR against INFLATION
gets a real boost this coming week when the fourth annual Svendsen Studio FAIR SPECIAL goes into effect. A colour portrait of a child up to 16 years of age, at special reduced prices. 11x14 in. SAVE up to $13.50 OFF. 16x 20 in. SAVE up to $13.50 OFF. Only 2 per family, but what an opportunity to invest in the future at a saving NOW!
Find Out More About This Extra Fair Price Offer:
SVENDSEN
1171 Newport Ave., 384-2512

BLOCK BROS REALTY
CORDOVA BAY
4767 Timber Place
SPECTACULAR VIEWS
220' seafront
on 1.2 wooded acres
A fine home in prestige location
Kenneth Harvey 477-1841
Res. 656-2397

Minerals Make Aussies Canada's Rival

There's Plenty Down Under

By HARRY YOUNG
Business Editor

The map on this page is of a country that has just found out how important it is. It is of Australia and its mineral resources which exploration in the past few years has shown to be "running out of its ears."

The Bank of Nova Scotia, which originally published the map with its Monthly Review for May, says it is a picture of a continent that has suddenly become a rival to Canada as one of the world's greatest sources of minerals of all descriptions.

Like Canada it is stacked with oil, gas, coal, raw building materials, base metals, ferrous and non-ferrous metals, base metals and precious metals.

★ ★ ★

Only a few years ago, Australia's mining interests were more or less confined to gold mines around Kalgoorlie and base metal camps in the Broken Hills area, important but small in the nation's economy.

Now every state is teeming with underground wealth, and the range of minerals is every bit as varied and impressive as it is in Canada.

For British Columbia, Australia offers a particular challenge because when all its enterprises get into production, the Australian mining industry will be a direct competition of this province as a supplier to the gaping maw of the Japanese smelters and refiners.

The Bank of Nova Scotia describes how during the past decade the new Australia has undergone a dramatic transformation through its burgeoning minerals industry.

Australia, it says, has won impressive status as one of the world's leading minerals nations with a supply potential perhaps as great if not greater than Canada's.

In terms of production the mining boom in Australia is just beginning, but already Canada is feeling the pinch of its rivalry for the coal and iron ore market of Japan.

★ ★ ★

In the near future Australia will also be fighting for the world's markets in nickel and aluminum, with the great Canadian firms in these industries — Inco and Alcan — having their share of the Australian developments.

The map shows that the minerals found in Australia in recent years cover a wide range — asbestos, bauxite, coal, copper, gold, iron, lead, manganese, nickel, phosphate, sand silber, tin tungsten uranium, zinc, oil and gas.

One of the most important recent Australian discoveries has been high-grade iron ore in the remote dry wilderness of Western Australia. Known reserves are already over 20,000,000,000 tons and one mining official estimates the total reserves could be as much as 100,000,000,000,000 tons or far in excess of all the iron in North America.

★ ★ ★

Most of Australia's iron production goes to Japan and brings in earnings of $360,000,000 a year. And this is only a start.

Australia's importance is being revealed to the aluminum industry. Bauxite, the raw material of the light white metal, exists widely in the tropical north, and is reckoned to amount to about 30 per cent of the world's reserves. Production and processing facilities are rapidly increasing.

It is also no secret that in a number of years Australia may top Canada as the world's No. 1 producer of nickel, mainly from the great Western Australian nickel belt.

Vancouver Trading

MINES

	Volume	High	Low	Close	Ch'ge
Adanac	27300	215	175	185	—35
Adera	89150	42	40	40	—04
Ajax	2500	15	12	12	--
Alice Lk	46100	58	48	49	—08
Alwin	10200	105	98	105	--
Amk	45100	26	25	25	—00½
Arlington	9600	33	30	30	—03
Arctic	43600	31	28	30	—02
Atlas	26500	116	110	113	—01
Avino	73225	129	105	130	+03
Beaumont	400	32	32	32	--
Benson	12500	28	25	26	--
Beth Cop	212 1600	1600	1600		--
Black Giant	22100	95	80	80	—20
Blue Star	9600	11	09½	10½	+01
Bornite	52200	26	20	20	—06
Boswell	8600	37	32	35	+01
Brameda	9737	260	225	225	—65
Brenda	15454	1225	1150	1150	—25
Brenmac	617000	111	90	99	—12
Brettland	2000	65	65	65	--
Brycon	4600	150	125	140	--
Buchanan	5600	11	11	11	--
Butte	69800	295	260	270	—30
Buval Exec	49100	40	35	35	+01
Calico	17600	19	15	15	—02
Calta	11800	50	41	41	—10
Canol	5000	42	39	40	--
Capri	4800	52	50	50	—08
Car Bell	7200	91	89	90	—05
Cad Gold	11500	95	89	90	—10
Casc Moly	1300	55	43	53	—04
Cass Asb	100 1950	1950	1950		--
Cass Cons	6000	15	13½	15	--
Casino	19270	305	275	281	—34
Chalaway	4500	38	32	35	--
Churchill	20500	480	420	425	—25
Citation	27400	400	360	390	+05
Coast Cop	500	600	585	585	--
Coast Sil	43000	48	40	42	—05
Coin Canyon	3800	38	31	32	--
C Ad Astra	63000	39	30	33	--
Cons Gem Ex	6500	16	15	16	--
C Steena	24000	39	36	38	--
C Vanjor	9600	18	16	17	—01
C Cinch	12000	25	23	25	+01
C McKinney	3500	14	13	14	--
C Potash	1500	07	07	07	+04½
Cop Rioga	29000	96	80	85	—10
Cor Gulf	1500	30	30	30	--
Coronet	18273	40	36	36	—06
Crowsnest	69875	32	23	31	+04
Croyden	32800	45½	45	45	+05
Cumont	1000	37	37	37	--
Davis Keays	514425	450	370	410	+30
Dolly Var	19550	42	33	33	—07
Dundee	26800	35	30½	32	—08
Dusty Mac	3000	45	40	45	+05
Dynasty	2028	900	850	850	--
Eastcrest	4700	12½	11	11	—02
Early Bird	87400	110	90	91	—19
Emex	1600	47	47	47	—08
Falaise	88138	99	88	89	--
Fidelity	1000	15	15	15	--
Frontier Ex	13000	78	69	72	+02
General Res	1500	11	11	11	--
Giant Ex	4500	30	26	30	--
Giant Mase	7600	320	305	310	—15
Gibraltar	81925	410	380	390	—20
Gradore	6500	12	11	11	+02
Granduc	3775	875	815	850	--
Granisle	100 1475	1475	1475		--
Gr N Pete	5000	31	30	30	--
Gunn Mines	44600	60	56	60	--
Hart River	4300	72	67	70	--
Hearne	4500	53	50	50	--
High Chief	5000	28	20	20	--
Highmont	28870	325	295	320	--
Highpoint	2000	16	15	15	—08
Hogan	6000	36	33	35	--
Homestake	12500	10	09	10	--
Hud Bay	28500	25	21	21	—08
In Prov Sil	31500	31	28	28	—08
Int Tech	9800	55	45	53	—02
Island	2500	20	20	20	--
Jason Ex	2500	59	47	52	+09
Jaye Ex	8500	10	08½	09	--
Jersey	3000	16	15	15	--
Jericho	17000	11	10	10½	+00½
Kalco	67500	40	32	33	--
Kamad	3500	82	80	82	+07
Kandops	4141	12	10	12	+02
Kelly Lk	7100	29	26	27	--
Kimberley	3350	29	28	28	--
Kopan	41027	15	13	14	—01
Largo	19800	70	62	68	--
Laura	22200	31	26	28	—03
Len Pride	13700	28	20	22	—02
Lornex	7805	890	800	825	—75
Madrona	7000	32	30	30	—02
Magnum	14920	150	120	130	—25
Mariner	9000	28	22	23	—05
Marshall	4500	13	13	13	+01
Mid West	6700	12½	10	11	--
Mri Mtn M	28323	34	31	34	--
Minex	11000	26	22	22½	—01½
Molymine	85300	28	23	26	+01
Mt Wash	2500	14	13	13	--
Nadina	9075	345	300	335	+20
Nat Nickel	12898	62	56	60	—01
Native	5500	19	18	18	—01
New Cinch	5500	34	30	30	--
New Cronin	10500	12	10	10½	--
New Imp	2100	265	235	265	--
New Indian	5000	15	14	15	+01
N Privateer	2000	11	11	11	--
New Terr	74500	16½	15	15	—01
Nickel Hill	10600	40	35	36	—08
Norcan	124600	36	34	32½	—08½
Norgold	6500	65½	64	65½	--
North Pac	11800	25	20	22	—08
NW Venture	39428	160	149	155	--
Omega	11100	25	21	22	—02
Oro	46500	58	46	48	—07
Pacific Ash	70500	325	295	300	—25
Pacific Sil	30000	15	17	14	—01
Paramount	3000	45	40	42	--
Pathfinder	12500	78	70	70	—10
Peel	16300	15	13	14	--
Pine Lake	4500	31	30	30	--
Pine Point	50 3000	3700	3700		--
Pinnacle	81800	78	63	65	—05
Polaris	2519	12	10	12	—01
Primer	9500	20½	20	20	—00½
Quatsino	4000	15	14	14	+00½
Radex	8800	28	25	28	--
Radex wts	1200	10	10	10	--
Reeves	1700	380	345	350	--
Riviera	4500	38	30	30	—08
Rockcrom	2500	14	13	13	--
Rioag Hill	8000	31	29	30	--
Ryl Agassiz	15000	48	38	40	+02
San Dob	10000	14	13	14	--
Sherritt	7200 2050	1975	2050		--
Shield Dev	3100 260	210	250		+15
Silbak Prem	1000 24	24	24		--
Siluerian	29000 42½	38	40		--
Silv Arrow	62075 155	140	140		—15
Silver City	15667 50	48	50		+03
S Chief	49200 154	115	153		+26
Silver Lee	5200 49	42	42		--
Silverquick	3500 44	30	30		—14
Silvr Ridge	6000 11	11	11		--
S Standard	25850 180	160	165		—15
Silver Star	5500 55	35	43		+08
Slocan	2000 19	18	18		—01
South Seas	7200 51	46	47		—06
Spartan	10100 34	32	33		--
Stall Lake	5400 125	100	100		—24
Stannex	19500 72	70	72		+02
T C Explor	18300 53	45	53		+05
Taseko	10500 40	35	35		—02
Texacall R	17500 80	70	75		—05
Torwest	43600 41	36	38		—01
Trcon Res	6000 22	21	21		--
Trojan	108889 85	65	79		+04
Unid Copper	2000 36	31	31		—04
Utica	28300 112	108	107		—08
Valley Cop	5434 1500	1475	1500		--
Vananda	11500 12	11	12		--
Vanmetal	5000 11	11	11		--
Ventures	3400 19	18	18		—01
Venus Mines	10400 150	137	145		—05
West C Res	11000 24	19	19		--
Westn Buff	2500 22	19	22		+02
Westrn M	17110 475	440	455		—10
Westland	10300 33	30	31		—01
Yukon Ant	18500 22	21	21		+01
TOTAL MINES, 3,827,943.					
INDUSTRIALS					
A I Steel B	550 600	500	600		--
Alcan Pr	500 2925	2925	2925		--
Algoma	600 1362½	1300	1362½		--
Ath Col	2400 320	300	315		--
Austin Inv	2200 50	50	50		--
Aut Mar Par	1700 200	200	200		--
Balco	450 712½	637½	637½		--
Bestwest Pr	200 3400	3400	3400		--
Block Bros	3150 485	440	440		—30
Block Wts	100 1200	1200	1200		--
BC Sugar	100 1687½	1687½	1687½		--
BCt 6 Pref	20 8200	8200	8200		--
BC Tel	39 7150	7150	7150		--
BC Turf	87221 290	275	275		--
CapT Int	2800 380	330	330		—30
Col Cel	1500 6375	6375	6375		--
Cominco	300 2825	2825	2825		--
Cornat Ind	15400 120	120	120		--
Cor Cred Pr	33300 150	145	145		--
Crestwood	1000 225	200	200		—25
Cunningham	100 825	825	825		—50
Dawson Dev	925 600	600	600		--
Dog N Suds	1150 135	130	135		--
Doman wts	100 7875	7875	7875		--
Doman	800 475	430	435		—45
Driver Dev	68750 88	76	80		—01
Eagle Ind	500 875	875	875		--
EDP Indus	2700 450	375	375		—28
Field	1075 675	612½	612½		--
Fleming Tr	600 1650	1650	1650		—50
Gt Nat Land	5875 100	95	95		—01
Grt Pac Ind	1900 475	425	450		--
Grouse Mtn	1350 170	150	150		—20
Growers B	200 225	225	225		+20
Hawk Harvey	600 250	250	250		—40
Home A	100 1400	1400	1400		--
H Stein	1100 450	360	400		—75
Hys Canada	1800 325	300	300		--
Intnd S Pr	300 1350	1350	1350		--
Int Ind	500 300	275	275		--
Integ Wood	100 380	360	360		--
nter Brew	517 375	350	350		--
Intl Hydro	1700 300	300	300		—50
Inter Land	2300 400	400	400		--
Interplex	7241 70	65	65		—10
Ionare	18816 300	270	300		+10
Johnston	450 750	700	750		—25
Johnston Pr	1100 937½	937½	937½		--
Kaiser Res	1682 1900	1775	1900		+1
Kel-Dayong	500 150	150	150		--
Key Indust	19100 55	45	48		+02
Keystone	1000 420	400	400		--
Lancer	100 300	300	300		—10
Macmillan	4675 29875	2900	2900		--
Medill Ltd	400 500	500	500		--
Macadyne	800 775	700	700		--
	Volume	High	Low	Close	Ch'ge
Massey Frg	100 1362	1362	1362		--
McKay A	100 93	93	93		--
McKay B	2000 41	31	38		+08
Melton Real	600 130	130	130		+05
Micro Graph	6400 100	85	85		—15
Mohawk pfd	400 400	400	400		--
Mohawk Ind	300 375	375	375		--
Morse Ltd A	200 1075	1075	1075		--
Natl Nat Hm	600 200	190	195		—15
Neonex	9148 410	375	400		—15
Nwt Finan	10163 425	400	400		—25
OK Relic Wt	300 135	125	135		--
OK Helicopt	200 350	325	325		—25
OK Holdings	300 380	375	375		--
Pace	3520 170	160	165		+05
Pacific Est	900 210	190	190		--
Pac Cst Trm	100 325	325	325		--
Pac Nth Gas	900 275	265	265		--
PN Gas Pr	50 1487	1475	1475		--
PWA	2270 1050	1025	1025		—25
Portcomm	1300 75	75	75		--
Potters Dist	2304 512	490	490		—10
Q Bridcast A	1100 675	675	675		--
Redhill Inv	1100 325	325	325		--
Reid Pr	40 4100	4100	4100		--
Sandwell	200 900	900	900		--
Straits A	100 612	612	612		+125
Sun A	10 2500	2500	2500		--
Sun B	276 2500	2500	2500		--
T Cda Glass	1100 425	425	425		--
U Equities	400 210	200	210		--
United Prov	1300 165	160	165		+10
Wall Redek	2000 400	400	400		+30
Wardair	47910 120	100	110		—15
Warner A	10 350	350	350		--
W Her Wts	1000 75	75	75		--
W Realty	1700 480	450	460		--
Whitepass	225 2000	2000	2000		--
Wheaucock	500 800	750	750		--
Weaks	100 587	587	587		--
Total industrials, 368,809.					
OILS					
Allied Rox	6400 64	63	63		—01
Rallinderry	2000 100	90	90		—10
Bison	3750 210	180	210		--
Bralorne	400 175	175	175		--
Cdn Fortune	1000 14	14	14		--
Canarctic	7005 80	75	78		—01
Commercial	1000 17	17	17		--
Dynalta	100 300	300	300		--
Embassy	6400 45	40	41		—04
Five Star	30000 26	20	26		--
Ft St John	2000 70	70	70		--
Futurity	2500 25	25	25		--
Giant Reef	4100 40	37	40		+01
Gold West	9000 24	21	22		--
Israel Oil	1000 20	20	20		--
Manhattan	89949 45	42	44		+02
Merland	1700 55	55	55		--
Midland	13600 09	08	08		--
New Davies	7000 12	10	12		--
PR Pete	21100 09	08	08		—01
Plains Pete	24901 31	29	29		—02
Ponderay	8000 100	06	06		—07
Roy Cdn Ven	41000 145	105	125		--
Share	26300 17	15	15		—04
S Christal	3700 47	46	46		--
S Pac Pete	81500 12	11	11		—01
Sunlite	425 305	280	280		--
Tc Res	7300 83	78	80		--
Ulster	100 200	200	200		--
Unld Bata	238886 229	201	224		—05
Western Ex	16888 29	23	23		—03
Total oils, 356,134.					
INTERIM LISTINGS					
Acheron	6800 58	47	47		—09
Allison	1500 12	12	12		--
Alquin	12860 28	20	22		+015
Altair	1000 18	18	18		--
Alvita	14288 40	30	40		+13
Amalgam R	4000 10	09	09		—01
Amer Ur	1800 13	13	13		--
Anglo West	7000 30	30	30		+03
Ammar	82500 11	08	10		--
Arcadia	1500 65	65	65		--
Ardo	14800 27	24	25		—02
Babine Intl	56700 76	66	68		—09
Bell Moly	750 36	36	36		--
Blue Gulch	5700 41	41	41		--
Bomarc	500 50	50	50		—10
Bonnet	2800 55	51	55		--
Brewster	7000 25	23	25		--
Buffalo	13440 42	35	40		--
Bullion Mtn	16750 78	71	73		—01
Burlington	25000 18	14	16		—01
Calix	30500 19	15	17		--
Cambridge	6400 61	55	55		—05
Cdn Barran	3000 55	50	55		+05
Caldwell	121080 60	49	54		+11
Carib Mnlnd	1000 35	30	30		—05
Carolin	5000 24	20	20		--
Centex	127508 72	57	59		—13
Chapparal	24000 32	28	29		--
Christina	2500 14	14	14		--
Cinola	5080 21	17	21		--
Citex	12000 22	17	17		—05
Cleveland	64000 15	13	15		--
Condor	2600 48	45	45		+02
Concorda	1500 22	20	22		--
Conjuror	36000 27	23	23		—04
Cop Giant	6000 20	19	20		--
Crim Creek	500 45	45	45		—05
Dalex	15000 20	15	20		+04
Darkhawk	1400 75	75	75		—12
Darsi	2700 22	22	22		—01
Del Kirk	51800 90	70	90		—05
Donna	8500 22	20	20		—04
Dynamo	2000 13	13	13		--
Empire	3000 24	22	23		+01
Emperor	3500 25	25	25		--
Everest	49700 155	145	155		--
Fairhorn	6000 30	25	25		--
Fawn Bay	15800 35	25	35		--
Fed Ming	112598 39	35	38		+01
Fortune Ch	26200 150	100	135		—15
Giant Met	1100 25	25	25		—02
Glen Copper	4800 60	50	50		—10
Golden Gate	3433 20	17	20		--
Grt Slave	28600 36	34	34		—01
Greenstar	12100 13	11	11		—02
Hanna Gold	500 30	30	30		--
High Merc	1500 55	45	45		--
Hollerg	300 19	19	19		--
Hunt Basin	500 37	37	37		--
Imp Metals	12500 55	42	42		—08
Iroquois	7500 25	20	25		--
Juniper	2000 20	20	20		--
Kelver	4500 40	35	38		--
Kleanza	1000 20	20	20		—05
Komo Exp	1000 15	15	15		--
Lexington	17100 156	153	155		—01
Lower Val	3300 10	10	10		--
Manor	4000 24	20	22		+02
Midnight	1000 08	08	08		--
Mollie Mac	3000 35	30	32		+02
Moly Win	1200 23	23	23		+01
Monarch	3000 25	24	25		--
Montana	9500 25	21	23		--
Moresby	9000 22	17	17		--
Morocco	6000 41	31	32		—08
Newmine Dv	2500 115	100	100		—12
Norex	104000 21	20	20		—12
North Isl	500 60	60	60		--
Ortega	1000 10	10	10		—05
Pac Nthn	3000 19	19	19		—01
Payco	41000 16	13	13		—02
Recita	6000 33	30	32		--
Ramada	47000 15	11	11		—04
Ramid	1000 45	45	45		--
Rayore	1000 40	40	40		--
Reco	3000 24	20	24		—01
Red Metal	2500 35	30	30		--
Richwood	3600 330	300	300ne 47		
Red Rock	3000 16	16	18		+02
Richwood	3600 400	390	390		—35
Rimrock	8000 22	19	19		—01
Rockland	5300 45	42	42		—08
Rose Pass	8500 50	45	45		—05
Sabina	91000 112	92	102		+08
Samson Mns	4000 10	10	10		--
San Jacinto	3250 18	15	18		--
Seton Lake	3200 42	40	40		--
Shasta	2500 30	26	28		--
Sherr Lea	4000 13	13	13		--
Silmonac	4500 52	49	49		—008
Silvercup	1000 30	30	30		--
Spa Mines	5000 17	16	17		--
Speculators	4000 45	40	41		--
Spenho	13000 33	29	32		+02
Stellako	1300 23	22	23		--
Swim Lake	11000 20	19	20		--
Taneiey	1000 19	19	19		--
Teknol	500 30	30	30		--
Tower Mns	44650 165	150	150		—10
Trans Col	9000 32	28	28		--
Tremar	6000 20	18	20		—03
Troy Silvr	163350 76	50	73		--
Univ Pat	5600 30	27	30		--
Vanguard	17500 19	15	15		--
Vargas	1300 35	32	32		--
Vastiode	1000 05	05	05		--
Wellaston Lk	1750 35	35	35		—03
Zenith	500 40	40	40		--
Total interim, 1,725,703.					
BANKS					
Bank of BC	1035 1900	1850	1900		—75
Bk Montreal	300 1530	1512	1530		--
Royal Bank	100 2100	2100	2100		--
Total Banks, 1,435.					
CURB					
Bell Canada	50 4200	4200	4200		--
Total Curb, 50.					
Week's total trade, 6,481,977.					

SIDE BY SIDE DUPLEX
CATHEDRAL HILL
$10,000 DOWN
2 Bedrooms, Dining Room, Living Room with Fireplace, Renovated Kitchen, 4-pce. Vanity Bath. In top condition. Basement with drive-in garage. A real buy at the asking price of $34,900, with the balance on easy terms. For appointment to view
CALL LOU BLOOMFIELD, 386-2855 or 592-6418
MAYFAIR REALTY LTD.
"In the Mall at Woodward's Mayfair"

SUPERB SEAVIEW
TOWN HOUSES
Two Only—2320, 2322 Hollyhill Place
(End of Lexington—off Arbutus)
Each comprising 3 bedrooms, study, 1½ bathrooms and full basement. De luxe fixtures include dishwasher, stove and fridge. Priced at $36,500 and $38,500.
Your low down payment or trade may be sufficient.
Ted Wills 386-1361 388-5643
Cliff Norman 386-1361 479-1695
CANADA PERMANENT TRUST

Cash Register SALE
103 GOOD USED NCR CASH REGISTERS
• 13 Totals
• 2 Drawers
• $295 each
(No Dealers, Please)
City Office Equipment Ltd.
826 Yates Street 386-8396

ONE OF VICTORIA'S "MAGNIFICENT"

A Tudor Manor House, rising high on a hillside and surrounded by over One and One Third Acres of Lawn, Terraces and Garden — Featuring Twenty Superbly Appointed Rooms — Highest Quality European Craftsmanship Throughout — Panoramic Views of the City, Sea and Mountains.
ASKING $75,000
VIEW BY APPOINTMENT ONLY
GARY MENZEL 388-4271 Office 384-7650 Res.
J. H. Whittome & Co. Ltd.
706 Fort Street, VICTORIA, B.C.

BE WISE ... IT PAYS TO ADVERTISE

SALESMAN WANTED
We require an experienced salesman; preferrably a young married man to sell and service our established Chain, Departmental and accounts on Vancouver Island and Northern B.C. from Prince Rupert to Terrace.
We are a well known National Company and the leader in our field. We pay salary, bonus on sales and expenses. Satisfactory car arrangements can be made

Institutional Buying Drag Aids Slowdown

By HARRY YOUNG
Business Editor

In a bull market the mutual funds have an inflationary effect on stock market prices, and in a bear market the reverse is true.

During the first quarter of 1970, when prices were falling, the liquidation of $104,376,223 by shareholders of mutual funds had a depressing effect, not because the total was higher than usual but because there was also a corresponding drop in mutual fund purchases.

According to figures of the Canadian Mutual Fund Association, which includes the operations of its 48 members, new share purchases in the first quarter this year amounted to $114,479,945, only fractionally higher than the liquidations.

NEW BUY

The new acquisitions were also sharply below the sales of $159,499,246 in the last quarter of 1969 and not much more than one-third of the first-quarter sales of 1969, which amounted to $284,107,400.

Since part of the new buying of mutual funds did not go into the purchase of equities on the stock market, but was temporarily placed in short-term fixed-income securities, it may be said the mutual fund industry has provided a drag on the stock market and accelerated its fall.

LATER IN YEAR

Despite this the mutual fund industry is looking for a market upswing later this year, and the CMFA members with $367,925,066 in non-equity securities and $179,080,886 in other assets are a potential buying force as soon as the time for bargain hunting appears ripe.

In addition the trend of the Canadian mutual fund managers is towards Canadian investment after a period in which they favored the growth stocks of the United States.

At March 31, the CMFA members held 56 per cent of their total net assets in Canadian securities, up from 51 per cent on Dec. 31, 1969, while the investment in foreign securities during the same period dropped to $971,982,122 from $1,123,615,628 at the end of 1969. Foreign-owned securities are now 37 per cent of the total.

□

PLUG LEAKS

Jerry McAfee, president of Gulf Oil Canada, told the Senate Committee on Tax Reform the white paper proposals were unnecessarily complex because they were trying to plug up every last leak.

He said simplicity is essential if self-assessment is to work.

He appealed for a simple, certain and administratively sound tax system.

GROWTH-STIFFER

McAfee said the proposals would stifle the growth of Canada's development.

In a survey of the general implications of Canada's proposed tax reform, the investment firm of A. E. Ames and Co. says the proposals eliminate many of the inequalities and imbalances of the existing tax structure.

What worries them, however, is that some of the reform proposals seem to raise as many new problems as they appear to solve.

On the question of social benefits, Ames asks if social efforts were concentrated into education, rehabilitation and extreme poverty cases, it might be better than having Ottawa spread benefits thinly over all those with modest incomes.

Making reforms that would significantly raise personal taxation when the U.S. government is proposing to reduce taxes is also of doubtful merit, according to Ames. The company feels that this must encourage the existing emigration drain of Canada's middle-management and discourage entrepreneurial talent from establishing here.

□

DIVIDENDS RISE

In spite of the economic slump, dividends being paid this year by Canadian companies are still rising at record levels.

Payments for the five months to the end of May are recorded by Bongard Leslie and Co. Ltd. at $571,638,664, up 9.3 per cent from $523,005,888 in the corresponding period of 1969, and 7.6 per cent above 1968's previous record of $530,884,425 for the five-month period.

Mutual Crash Termed a 'Scandal'

By JOHN F. LAWRENCE
Colonist Los Angeles Times Service

It took the crash of '29 to convince a lot of people that some rules were needed to correct the scandalous activities that passed then as legitimate stock market investment practices.

We've now had another crash—a crash in slow motion over many months, but still a crash. Some sage members of the investment community insist it's just another down cycle and that all the boys who played the go-go stock touting game have gotten their just due, will quietly steal away and leave the market in peace.

But others say its not cyclical at all. They see scandal written all over what's happened to the stock market in the last few years. They see the mutual funds becoming a threat rather than a blessing. They see the growing institutionalization of the market (its growing dominance by the funds, insurance companies and pension funds) as a matter that demands immediate action in Congress.

★ ★ ★

Go-Go Funds Face Move For Reform

★ ★ ★

SLAUGHTERED

One respected West Coast investment banker expresses the situation in these terms:

"We managed to build a lot of protection into the market in the early 1930s. The industry resisted it, they expected it would kill the market. But instead of that, the regulations helped the market to grow, helped to restore the confidence of the small investor. Now we've flushed all that protection right down the drain and let the little investor get slaughtered all over again."

He's talking about a number of mutual fund portfolio managers, investment bankers and dealmakers who achieved instant success in the stock market of the late 1960s. They were a minority in the industry but they got all the publicity.

What they discovered were ways to make stock prices go up. In some cases it probably involved manipulation. In others, it was just a creative stretching of normal market ethics. And some funds were just swept along with the crowd. Result: a market rise turned into a speculative binge, with some stock values inflated insanely.

SKYROCKETING

The techniques were complex, less flagrant, maybe, but probably more sophisticated than the secret agreements in the 1920s between wealthy investors to pool their resources and manipulate prices.

Sure, it took gullibility on the part of the small investor, and even some big ones, to help them do it. It took a psychology built on inflation, excessive government spending, skyrocketing wage rates and all the economic problems of the late 1960s.

So far Congress has made almost no important move to attack these activities.

Hopes for reform have been pinned on a massive and expensive study by the securities and exchange commission with funds specifically appropriated by Congress. But the inquiry is moving slowly.

No amount of legislation will ever halt stock speculation entirely — or end stock fraud. And much of what the go-go mutual funds have done may well have been within the law. The threat of manipulation is clear, wheather the funds did it or not.

The threat reflects the degree to which some funds have switched from being investors to being speculators. Instead of following long-term investment goals, they have sought instant gains, increasing the temptation to try to stimulate such gains artificially.

Hence, one answer to the problem could be stricter limitations on the funds' right to engage in short-term trading. Either through capital gains tax penalties or specific rules, funds should be required to maintain the bulk of their holdings for a period of years, government source suggest.

The funds can serve the small investor — spreading his risk and giving him some professional investment management. But whether that service is exercised responsibly when a short-term performance is the portfolio manager's main goal is debatable.

WHY?

FOR SALE
MARKETWIDE HOMESELLERS CENTRAL LISTING AGENCY LTD.
Call Any Realtor

BECAUSE
Now There Are Over 75 Different Real Estate Agencies in the Victoria Area!
ALL
REALTOR'S AGENCIES
are sent copies of
YOUR LISTING
ONLY
5%
COMMISSION COST
385-7748
For
Full Market Action

experienced
REALTORS
Complete facilities for two active associates with established office offering a generous incentive bonus contract in addition to all the usual benefits.
J. A. BETTS, F.R.I.
385-2471 or 477-4042
Johnston & Co. Ltd.
Realtors, Appraisers, Insurance Brokers . . .
serving Victoria since 1905
1304 Broad St. 385-2471

PRINCIPAL REQUIRED FOR
GOLD RIVER SECONDARY SCHOOL
Gold River Secondary School is located in a dynamic developing district. This new school has been in operation for three years. It boasts modern facilities for 16 teachers and 170 pupils in grades 8 - 12. The successful candidate for this position will:
1. have a permanent professional certificate,
2. have secondary school experience. (administrative experience preferred but not essential)
3. have a sound knowledge base of modern educational trends and thought,
4. be capable of giving positive educational leadership,
5. be knowledgeable in programming a small secondary school,
6. be able to enjoy the magnificent scenery in a sportsman's paradise.
Letters of application will be received up to May 16, 1970. Selected candidates will be interviewed at Board expense. All correspondence and inquiries are to be directed to: Mr. C. Hatch, District Superintendent of Schools, Box 18, Qualicum Beach, B.C.

WANTED
To Rent or Purchase
Facilities Suitable for
NEW CAR DEALERSHIP
In Victoria City Area
All Replies Strictly Confidential
Victoria Press, Box 416

FOR SALE
ONE AND TWO-BEDROOM CONDOMINIUM APARTMENTS
118 CROFT STREET
Each Suite Includes:
- Wall-to-Wall carpeting
- Double-door refrigerator
- Electric range
- Colored plumbing
- Drapes
- Large storage area
Prices From $14,500
Cash required as low as $1,500
Enjoy the convenience of apartment-style living with the security and permanence of ownership.
OPEN FOR INSPECTION
1:30 to 5:30
6:30 to 8:30
EXCLUSIVE AGENTS
Boulthee, Sweet Realty Limited
737 Fort Street Phone 386-5561

PROVINCE OF BRITISH COLUMBIA
HAS OPENINGS FOR
ASSISTANT CHIEF GAS INSPECTOR
VANCOUVER
Starting salary from $11,340 to $12,420 per annum, depending on qualifications, rising to $13,500 per annum.
Responsible for the supervision of Gas Inspectors concerned with domestic, commercial and industrial gas installations; examine gas inspectors and fitters, and examine design of gas equipment and appliances.
Preferably membership, or eligible, in the Association of Professional Engineers of British Columbia and university graduation in mechanical engineering; several years' related experience subsequent to registration.
Competition No. 70:534.
Apply VICTORIA by May 20, 1970.
MUSEUM CURATOR
Marine Biology
VICTORIA
Starting salary $10,980 to $11,340, depending on qualifications, rising to $12,420 per annum.
To develop, maintain, and be responsible for the marine collections in the Provincial Museum; to conduct research and assist in educational programs.
Requires recognized Master's degree, preferably in Marine Biology, and extensive experience, preferably with emphasis on taxonomy.
Competition No. 70:535 A
Apply VICTORIA by May 20, 1970.
ASSISTANT MUSEUM CURATOR
VICTORIA
SALARY: $665, rising to $780 per month.
Under direction, to assist in carrying out professional curatorial projects and programmes in the field of Ethnology.
Requires appropriate university graduation, some knowledge of the Indian history of Western Canada and of methods used in museum exhibit work. Candidates with no directly related post-graduate experience may start from $600 per month.
Competition No. 70:532.
Apply VICTORIA by May 20, 1970.
OBTAIN APPLICATIONS from British Columbia Civil Service Commission offices in Vancouver, Essondale, or 544 Michigan Street, Victoria, or from nearest Government Agent.
RETURN APPLICATIONS AS DIRECTED ABOVE QUOTING COMPETITION NUMBER. CAN. CITIZENS MUST BE EMPLOYED IN BRITISH COLUMBIA.

LAURENTIDE ANNOUNCES
A New 2nd Mortgage
Program for present Home Owners (Whether paid for or not)
We call it EQUITY CASH
up to $5,000.00
On a 1st or 2nd mortgage for any worthwhile purpose
CHECK THESE FEATURES
★ Simple Interest ★ No Bonus
EXAMPLES (7 Years Interest Included)
$2,000 at 41.29 $4,000 at 82.58
$3,000 at 61.94 $5,000 at 103.23
LAURENTIDE FINANCIAL CORPORATION LTD.
Phone Mr. Ellerbeck 385-8746 (Downtown)
Mr. Phillips 382-0187 (Saanich)
Open 9 - 5 p.m., Mon., Thurs. Friday: 9 - 7

2 "DELUXE"
APARTMENT BLOCKS
8 Suites—$111,000
7 Suites—$118,000
BOTH OF THESE PROPERTIES ARE FAR ABOVE AVERAGE BOTH IN LOCATION AND ACCOMMODATION
EXCELLENT FINANCING AVAILABLE
JOHN E. THOMSON
D. F. HANLEY AGENCIES LTD.
385-7761

CO-OPERATIVE SUITE
OAK BAY
Beautifully located on spacious grounds near Willows Beach and park in quiet, well-run block and close to good shopping area. Living room, 24x16 — dining area, 10x8. Compact, self-contained kitchen. 2 bedrooms, 12x13 and 10x11. Excellent closet and storage space. Garage optional. Available for immediate occupancy. Can be shown at any time by appointment. Price $19,500
Mrs. Elliott or
Mr. Custance, 385-2481.
SWINERTON STEWART CLARK LTD.
1818 Blanshard St. • 385-2481

WATERFRONT
APARTMENT SITE
24,000 SQ. FT.
150' Frontage
Dallas Rd.
Possible 32 Suites
—RENTAL
—CONDOMINIUM
—CO-OP
PRICE $79,000
TRADES—TERMS CONSIDERED
DON WHYTE
JACK MEARS
Real Estate Agents
Call 385-7707
MEARS, WHYTE & GOWER LTD.
2188 OAK BAY

MONK
OFFICE SUPPLY
has it!
- STATIONERY
- OFFICE SUPPLIES
- PRINTING
Also a Complete Office Planning and Decorating Service
Phone 384-0565
764 Broughton St.

INSTANT CASH
Cash available for 1st, 2nd, 3rd mortgages, from $2,000 up. Refinancing our specialty.
388-6741
J. DONALD SMITH LTD.
848 Fort St.

TUX RENTALS
DORMANS
STORE FOR MEN
1228 DOUGLAS ST.
384-5311—384-9931

COMPTROLLER
Well established and continually expanding group of affiliated companies require a bright and aggressive man for a senior position. Must have a good financial background and preferrably be a C.A. Excellent starting salary. All replies strictly confidential.
VICTORIA PRESS BOX 555

REGIONAL ADVISER
$12,585 – $14,304
Finance and Administration Branch of the Unemployment Insurance Commission, Vancouver, B.C.
Duties: To advise the Regional Director on all aspects of financial management and administration policies including budget requirements, cost analysis, systems management.
Qualifications: Candidates must have a thorough knowledge of financial administration concepts, accounting principles and management practices. Experience at progressively responsible levels of management required. University graduation in Business Administration (or related discipline) or professional accounting degree preferred.
For further information APPLY IMMEDIATELY TO: Public Service Commission, 203 - 535 Thurlow Street, Vancouver 5, B.C. Application form 367 - 401 obtainable at any Post Office, Canada Manpower Centre or Public Service Commission Office. Quote Circular No. 70 - V546.

LES COLLIER PHIL DARLEY LES HUGHAN
We are pleased to announce that Les Collier, Phil Darley and Les Hughan have joined our sales staff in our continuing program of expansion. They welcome all their customers and friends to call in and view the complete Mazda line they now represent as well as the guaranteed Mazda trade-ins. These men look forward to serving you in the near future at
HORWOOD MOTORS LTD.
The Home of MAZDA Sales-Service-Parts
810 JOHNSON AT BLANSHARD 385-1451

CONCILIATION OFFICER
Up to $15,229
Canada Department of Labour
Conciliations and Arbitration Branch
VANCOUVER, B.C.
The Conciliation and Arbitration Branch provides advice and assistance to unions and employers under federal jurisdiction in dealing with matters arising in collective bargaining including mediation, conciliation and arbitration services as required; assumes responsibility for working with special Commissions of Inquiry under the Industrail Relations and Disputes Investigation Act and deals with applications for consent to prosecute.
DUTIES:
To act as conciliation officer in industrial disputes; to conduct investigation on certification of trade unions as bargaining agent; to investigate complaints of unfair labour practices and to perform other related labour relations work.
QUALIFICATIONS:
A combination of education, training and years of progressively responsible experience, some of which shall have been in closely related work such as industrial relation or personnel. For example: completion of secondary school education and normally six years' experience in industrial activity and labour relations; or university graduation, preferably with specialization in industrial relations, and four years of similar experience.
Application should be directed to:
Public Service of Canada
AS/PM SECTION
"A" DIVISION, ADMINISTRATIVE AND FOREIGN SERVICE PROGRAM
PUBLIC SERVICE COMMISSION OF CANADA
TOWER "A", PLACE DE VILLE
OTTAWA 4, ONTARIO.
Quote Competition Number 70-3667

"The Leprechaun"
The new sensational holiday chalet with the "look of the 70's" features gracious living space wedded to the most practical, step saving concept of vacation living. With clear span construction, it is apparent that you can acquire more functional and useable space than can be obtained in the conventional "A" frame. The space age curved arches increase valuable space without increasing cost. This attractive vacation home features a large loft bedroom, full-size bathroom, kitchen, master bedroom and for the ultimate in entertaining, a beautiful large open beam living room. Special! For wives only! You may design your own plan—no extra cost.
Available for immediate delivery. Display cabins may be viewed at our 2 locations in Surrey.
Franchises Available for Dealerships in the Vancouver Island Area.
FOR FREE BROCHURE WRITE:
BODELL PRE FAB LTD.
12665—116 Avenue, Surrey, B.C.
Name ..... Address .....
I own a lot □ YES. □ NO.

Milk-Can Work New Buy For Gallery

ST. THOMAS, Ont. (CP) — The National Art Gallery in Ottawa has paid $1,600 for 1,500 empty condensed milk cans.

That works out to about 67 cents for each can used in an unusual piece of sculpture done several years ago by a St. Thomas farmer.

The gallery purchased the work called Milk Can Environment from Mrs. W. Earl Anderson, only surviving relative of the sculptor, Dan Patterson.

★ ★ ★

Patterson, a bachelor farmer, died in 1968, leaving behind his work which won a second honorable mention at the Triennial of Native Art last year in Czechoslovakia.

Pierre Theberge, assistant curator of Canadian art for the National Art Gallery, calls it "an eccentric gesture of an individual done without reference to an artistic tradition."

The work is ironical, Theberge says, because Patterson "used the waste products of an industrialized civilization to create an abstract work of art in a rural environment traditionally seen as serene and uncomplicated."

★ ★ ★

Theberge said Patterson, who kept no cows on his farm, was a dedicated drinker of condensed milk. He threw the empty cans into a backroom until "some compulsion, totally unreasoned" moved him to make a sculpture of the empties.

New Leacock Honor

SWANMORE, England (CP) — A big bronze plaque was unveiled over the doorway of Stephen Leacock's birthplace Saturday to mark the centennial of the Canadian humorist, essayist and historian.

"I am very pleased," said Mrs. Vincent Green, owner of the 400-year-old house and a great Leacock fan. "Leacock was very much alive in his works and had a wonderful outlook, a wonderful philosophy."

Not many persons in this quiet Hampshire village have heard of the writer who emigranted to Canada as a child.

Town & Country $1.44 DAY IS MONDAY

SHOPPING CENTRE • OPEN 'TIL 10 P.M. MON. TO SAT.

PRICE AFTER PRICE PROVES YOU SAVE MORE HERE

AT TOWN & COUNTRY YOU CAN

Paint Your House
Get a Milkshake
Have Your Laundry Done
Eat a Hamburger
See the Latest Photo Equipment
Your Choice of Footwear
Do Your Banking
Get the Finest Bread and Pastries
Have a Prescription Filled
Browse Through a Gift Shop
Choose from Many Ladies' Fashions
Get a Perm, or Buy a Wig
Choose Young Men's Modern Fashions
Have a Haircut
Sell or Buy a House
Get All Your Groceries
Have a Pizza
Furnish Your Home
Dryclean Your Clothing
Arrange for Flowers
Bowl a Game
Service Your Car
Bring the Family
Come Day or Evening
Park Your Car
Save Your Money

Reitman's

Where Smart Women Shop

FASHION VALUES AT 1.44

NYLON HALF SLIPS Reg. 1.99 — 1.44

PANTIES Reg. 58c — 4/1.44

Bras and Garter Belts Reg. 99c each — 2/1.44

SCARVES Reg. 99c — 2/1.44

20% Off All Sleepwear Dusters and Loungewear

20% Off Shift Dresses
Reg. 3.99 to 6.99
3.17 to 5.57

Town & Country 383-0212

SHOP EARLY FOR THESE SUPER VALUES

PETER'S ICE CREAM

"Over 20 Flavours"

HOT TURKEY SANDWICHES
With cranberry sauce, mashed potatoes and vegetables
2 FOR $1.44
TOWN AND COUNTRY

Last Word

HAIR SPRAY Large can 1.44
HAIRPIECES While they last 14.44
100% HUMAN HAIR WIGS While they last 24.44
FALLS 100% Human hair. While they last 14.44

Tone' Brittons
Coiffure and Wig Boutique
Town and Country 386-6611

Small 3 Topping
PIZZA 1.44 SPECIAL

Choice of Any 3 Toppings from
Mushroom - Green Pepper
Bacon - Black Olive
Italian Sausage - Salami
Pepperoni - Ground Beef
Corned Beef - Anchovy
Shrimp

Offer Good at 3 Locations

Town and Country SHOPPING CENTRE 383-1177
2178 Oak Bay Ave. 382-2155
916 Esquimalt Road 382-3177

PIZZA PIEMAN

CUNNINGHAMS $1.44 DAY VALUES

CRIB BOARD AND DECK OF CARDS— Value $3.50 ..... 1.44
FLASH BULBS— AG1, M-2B, M-3B. Reg. $1.98 ..... 1.44
FOLDING CAMP STOOL— Reg. $1.98 ..... 1.44
COOLER CHEST— Reg. $1.79 ..... 1.44
SUN GLASSES— latest fashions 1.44
PETAL SCARVES— Reg. 79c ea. ..... 3 for 1.44
PHISOHEX— 5-oz. Reg. $1.69 ..... 1.44
LAMP BULB— 5-Year Guarantee. Reg. 79c ea. ..... 3 for 1.44
LIQUID PETROLATUM— 32-oz. 1.44
TROPICAL PLANTS— Reg. $1.59 ..... 1.44
ROYAL WINDSOR CHINA COFFEE MUGS— Reg. $1.39 ..... 1.44
PANTI HOSE— Reg. $1.79 ..... 1.44
LADIES' SUN HATS— Reg. $2.98 ..... 1.44

SERVICES — POST OFFICE
We Collect: B.C. Tel., B.C. Hydro, Saanich Water Bills

CUNNINGHAMS
TOWN & COUNTRY
Open 10 a.m. to 10 p.m. 385-3496

$1.44 Day Specials at Town and Country SAFEWAY

Canada Safeway Limited

Navel Oranges California—Choice Quality, 138s ..... 12 lbs. $1.44

PREM LUNCHEON MEAT Swift's—12-oz. tins ..... 3 for $1.44 Regular Price — each 67c

McCain's French Fries Frozen 3½-lb. pkg. 2 for $1.44 Regular Price — pkg. 99c

Bel-air Cream Pies Frozen Assorted 14-oz. each 4 for $1.44 Regular Price — each 49c

Protein 29 Hairdressing Mennen Liquid 4-oz. bottle 2 for $1.44 Regular Price — each 89c

Lady Patricia Hair Spray Soft or Firm Hold 12-oz. aerosal 2 for $1.44 Regular Price — each 99c

Ban Deodorant 3-oz. spray tin 2 for $1.44 Regular Price — each 99c

Prevale Bath Oil or Shampoos—Assorted Varieties. 32-oz. bottle 2 for $1.44 Regular Price — each 99c

Prices Effective: MONDAY, MAY 11th at Town and Country SAFEWAY ONLY
We Reserve the Right to Limit Quantities

SAFEWAY CANADA SAFEWAY LIMITED

At Town & Country We Have Everything for Your Home and Family.

24 Exciting Stores to Serve You!

AGNEW-SURPASS SHOES
BAPCO PAINT
BATA SHOES
CARLTON CAROUSEL
CUNNINGHAM DRUGS
JUS-RITE PHOTOS
LIBRARY
MODISTE LTD.
NELSON'S
PIZZA PIEMAN
PETER'S ICE CREAM
REITMAN'S LTD.
YOUNG MEN'S FASHIONS
SCORPION
SAFEWAY
TORONTO-DOMINION BANK
TOWN & COUNTRY BAKERY
TOWN & COUNTRY BOWLING LANES
TOWN & COUNTRY FLORIST
TOWN & COUNTRY REALTY
TONE' BRITTON COIFFURES
WHITE SPOT
WRIGHT'S CANDY BAR
WOOLCO

BIRTHDAY CELEBRATION

It's Our 44TH

Polyester Dresses
• The magic fibre for easy washing by hand or machine . . . and ready for wearing without ironing.
Choose from 3 styles, as illustrated, or with a "V"-neck or Jewel-neck . . . all with pleats and a contrast scarf as a BONUS. Colors of white, coral, aqua and navy, in sizes 8 to 16. 9.88

Polyester Ensembles
A fully lined coat and a dress to match in 100% Polyester—even the lining, so dress and coat can be machine washed. Sizes 8-16 and 12-20. Colors of off-white, aqua, navy, coral. 29.99

Cotton Jacquard Shift Dresses
Cool crisp cottons in 2 styles in pink, blue, white and mint. Sizes 10-18. 6.88

Bathing Suits
Fully lined Bikinis in colorful nylon prints with wired and padded bras. Sizes 32-38. 4.99

"SPECIAL" PANTY HOSE 1.44 pair MONDAY ONLY

Town & Country Shopping Centre 382-6212

Open a Charge Account
Modiste
709 Yates 383-5434

Town & Country SHOPPING CENTRE WIDE OPEN 'TIL 10 P.M. MONDAY thru SATURDAY

Woolco

MONDAY IS 1.44 DAY

The sale that beats all one-priced sale days!

Ladies' Wear

Ladies' Terry Cloth Shorts — Pull-on style. Machine washable. Sizes S.M.L. Reg. Woolco Price 1.94. ..... **1.44**

Ladies' Shorts or Jamacas — Nylon stretch. Pull-on style. Machine washable. S.M.L. Reg. Woolco Price 1.94. ... **1.44**

Womens' Blouses — Perma press. Roll-up sleeves. Sanforized. Solid and floral prints. Sizes 40 to 44. Reg. Woolco Price 1.94. ..... **1.44**

Ladies' Blouses—Short sleeves. Prints of red, orange and lime. Sizes 10 and 12. Reg. Woolco Price 1.76. ..... 2 for **1.44**

Ladies' Briefs—Antron and satin finish. Pecot elastic leg and waist. Assorted colours. S.M.L. Reg. Woolco Price .88. ..... 2 for **1.44**

Ladies' Bikini Briefs—Elastic at waist and legs. Nylon mesh. S.M.L. Assorted colours. Reg. Woolco Price 2 for .83. ..... 4 for **1.44**

Ladies' Bras—Adjustable stretch straps. Kodel filled fibre. 32A to 38C. Reg. Woolco Price .94. ... 2 for **1.44**

Girls' Hopsack Slims—Regular and flare leg. Washable and pre-shrunk 100% cotton. Solid and floral colours. Sizes 7 to 14. Reg. Woolco Price 1.76 ..... **1.44**

Girls' Safari Shirts—Sleeveless. Assorted colours. Perma press. Machine washable. Sizes 7 to 14. Reg. Woolco Price 2 for .93. .. for **1.44**

Girls' Shorts—Terry shorts. Elasticized waist and leg. Machine washable. Sizes 7 to 14. Green, white, red and blue. Reg. Woolco Price 1.94. ..... **1.44**

Children's Wear

Girls' Briefs—Cotton elastilcized waist and leg. Machine washable. White only. Sizes 8 to 14. Reg. Woolco Price 2 for .93 ... 4 for **1.44**

Girls' Scooter Skirts—Perma press. Printed or solid colours. Sizes 4 to 6x. Reg. Woolco Price 1.94. ..... **1.44**

Girls' 2-Pce. Short Sets — 70% cotton, 30% nylon stretch terry. Midi style tank tops. Sizes 4 to 6x. Reg. Woolco Price 1.94. ..... **1.44**

Girls' Blouses—100% cotton. Short sleeves. Regular or Chinese collar. Assorted colours. Reg. Woolco Price .94. ..... 2 for **1.44**

Boys' 2-Pce. Short Sets—Perma press. 2 styles to choose from. Sizes 4 to 6x. Reg. Woolco Price 1.93. ..... **1.44**

Boys' Play Pants — Flare leg. Perma press. Sizes 4 to 6x. Reg. Woolco Price 1.98. ..... **1.44**

Boys' Cabanas Sets—100% cotton. Terry lined and cotton lined trunks. Sizes 4 to 6x. Prints in green, gold and blue. Reg. Woolco Price 1.93. ..... **1.44**

Boys' Pullovers—Short sleevs. Strip patterns. 100% acrylic. Sizes 4 to 6x. White, blue, gold and lime. Boucle knit. Reg. Woolco Price 1.68. ..... **1.44**

Toddlers' Short Sets—Perma press. Two-way stretch knit set. Sizes 2 to 4. Striped shirts matching solid coloured shirts. Reg. Woolco Price 1.87. ..... **1.44**

Toddlers' Soakers—Cotton and terry, super absorbent. White only. Sizes 2 to 6 Reg. Woolco Price .57. ..... 3 for **1.44**

Infants' Plastic Pants—Permanently soft. S.M.L.XL. Reg. Woolco Price .33. ..... 6 for **1.44**

Flush-A-Byes—Disposable hygenic diapers. 48 per package. Limit 2 per customer. Reg. Woolco Price 2.39. ..... **1.44**

Hosiery - Accessories

Ladies' Nylons—Seamless micro mesh. Guaranteed first quality. Spice and beige. Sizes 9 to 11. 8 for **1.44**

Ladies' Panti Hose — Seamless. Guaranteed first quality. Beige. S.M.L.XL. ... 2 for **1.44**

Ladies Pantie Hose — Stretch extensionable. Full pant. Spice and beige. S.M.L. XL. Reg. Woolco Price 1.98. ..... **1.44**

Ladies' and Girls' Hose—100% nylon. Assorted colours. Sizes 7 to 9½, and 8½ to 11. Reg. Woolco Price .39. ..... 5 for **1.44**

Ladies' Slippers — Non-skid soles. Machine washable. Ideal for beach wear. S.M.L.XL. Reg. Woolco Price 1.88. ..... **1.44**

Men's Dress Hose—Kroy wool and nylon Spandex fiber. Grey, black and navy. Sizes 10 to 12. Reg. Woolco Price 1.19. ..... 2 for **1.44**

Boys' Hose—Cotton stripe hose. Ideal for the young set. Sizes 6 to 8½. Reg. Woolco Price .93. ..... 6 for **1.44**

Boys' Sport Hose—Cushion foot. Cotton and nylon. White with racer top. Sizes 8 to 10. Reg. Woolco Price 3 for 1.98. ..... 3 for **1.44**

Men's & Boys' Wear

Men's Sports Shirts — Woven cotton, button down or plain collar. Long sleeves. S.M.L.XL. Reg. Woolco Price 1.99 **1.44**

Men's White Dress Shirts—Button down or plain collars. Short sleeves. Sanforized. Sizes 14½ to 16½. Reg. Woolco Price 1.99. ..... **1.44**

Men's Work Socks—One size fits all. Heel and toe reinforced with nylon. Reg. Woolco Price .93 .... 2 for **1.44**

Men's Briefs—100% cotton. Standard sizing Sizes S.M.L. 3 pairs to a package. Reg. Woolco Price 1.97. ..... **1.44**

Boys' Knit Shirts—Short sleeves. Machine washable. S.M.L. XL. Crew, mock turtle neck. Reg. Woolco Price 1.93. ..... **1.44**

Boys' Briefs—100% cotton, sanforized. Long lasting elastic waistband. S.M.L. Reg. Woolco Price .47. 4 for **1.44**

Boys' Pyjamas—Flannelette, washable. Assorted patterns. Sizes 8 to 14. Reg. Woolco Price 1.97. ..... **1.44**

Boys' Denim Jeans—Slim fit. Western styled jeans. Zipper fly front. Sizes 8 to 16. Reg. Woolco Price 1.99.... **1.44**

Family Footwear

Ladies' Sandals—Colours for spring and summer. Flat or cuban heel. Cushion soles. Values to 4.97. ..... **1.44**

Misses' Canvas Oxford Runners — Non-slip soles. Sizes 11 to 3. Light blue, navyand white. **1.44**

Ladies' Terry Sandals — Beautiful spring shades, elastic slings. Soft soles. Sizes 5 to 9. Limited quantity..... **1.44**

Ladies' Canvas Oxfords—Lace types. Sizes 5 to 10. Cushion soles. White, navy, light blue. Washable uppers. **1.44**

Men's Canvas Boot Runners—Black on white. Full sizes 7 to 12. Ideal for all summer. **1.44**

Boys' Canvas Basketball Boots—Sizes 1 to 6. Cushion arches. Built-in comfort. Made by "Canvee."..... **1.44**

Woolco Drugs

Head and Shoulder Shampoo—Tube, jar or lotion. Family size..... **1.44**

Kotex Plus—It's new! 48's **1.44**

Woodbury's Shampoo—Rinse or shampoo. 15-oz. size plastic bottles..... 2 for **1.44**

Eight Guard—Economy size decorator spray tin. **1.44**

Tanya—Hawaiian suntan lotion, 4 oz. with coconut oil and coconut butter. **1.44**

Sun In by Toni—The sun lightner for the hair. Lightens hair under the sun..... **1.44**

Gillette Super Blue Blades— Packof 10 blades..... 5 for **1.44**

Co-Pyronil—For summer hay fever colds and allergies. 25 capsule bottles. **1.44**

Gelusil Tablets—Antacids for stomach complaints. 100 tablets..... **1.44**

Tecnique—Shampoo in hair colour by Shulton. 13 shades..... **1.44**

Jewellery Department

Pierced Earrings—Beautifully styled in drop and stud form. 10 karat wires. Reg. Woolco Price 1.97..... **1.44**

Butterfly Brooches—Beautifully styled. Daintily painted and tastefully stone set. Reg. Woolco Price 1.97 ..... **1.44**

Gold-Filled Brooches—Delicately crafted with genuine onyx, tiger eye, jade or goldstone. Reg. Woolco Price 1.97. **1.44**

Men's Cuff Links and Tie Tac Sets—All new designs in bright or conservative stones. Reg. Woolco Price 1.97. **1.44**

Ladies' Clutch Purse—Handy for your purse or alone. Black or brown. Reg. Woolco Price 1.97..... **1.44**

Ladies' Nylon Umbrellas—Floral design. Automatic opening or manual. Reg. Woolco Price 1.91 ..... **1.44**

Boys' or Men's Wallets—Made in Canada of sturdy cowhide. Black or brown. Reg. Woolco Price 1.97..... **1.44**

Fondue Fuel and Lamp Oil—16-oz. bottles. Reg. Woolco Price .81. ..... 2 for **1.44**

Red Grille Special

Chopped Steak
Mashed potatoes, vegetables, roll and butter
for
2 for **1.44**

Garden Shop

Tuberous Begonias—For semi shade. Feed regularly for wealth of high coloured blooms. Well started in 4" pots. ..... 4 for **1.44**

Salvia Plants—Ideal for sunny borders. Dwarf to tall varieties. 12 plants to a basket. Reg. Woolco Price .76 basket. ..... 2 for **1.44**

Double Petunias — Tremendous selection of colours and varieties. 5 plants to a basket..... 4 for **1.44**

Bedding Plants — Selection includes Pansies, Swiss Giants and Dwarf Marigold 48 per flat. Flat **1.44**

Fuchsia—Top quality. Well hardened. Old varieties and new varieties. Semi-shade preferred. ..... 4 for **1.44**

Ivy Geraniums—Beautiful for baskets. Ideal for rockeries and in front of shrubs. Colourful, bushy plants ..... 4 for **1.44**

7-7-7 Fertilizer—Just the fertilizar to give your garden the professional look. 35-lb. bag. **1.44**

Bedding Geraniums—Bright, colourful blooms. Guaranteed cultured stock. The best price in town.... 4 for **1.44**

Hand Tools—Handy to have, bright handles make these tools easy to find. Trowels forks and cultivators. Mix or match..... 3 for **1.44**

Raid—House and Garden bug killer. 14.5 fl. oz. Reg. Woolco Price 1.37. ..... 2 for **1.44**

Green Leaf Moss Killer—Clean up the lawn now. Kills moss yet promotes growth of lawn grass. 6-lb. pack..... **1.44**

Fiberous Begonias and Impatiens—For those semi-shaded beds and borders. Colourful till late fall frosts. 5 plants per basket..... 4 for **1.44**

Tomato Plants—Top quality plants. Choose early or midsummer. Beefsteak, Quebec, Salt Spring or Sunrise. 5 plants per box. ..... 4 for **1.44**

1.44 Day Feature

Rose Bushes—Finest selection of colours. named brand varieties to choose from ..... 2 for **1.44**

Paint Department

MacTac Self-Adhesive Vinyl — 18" x 3 yards. Patterns including woodgrains. Reg. Woolco Price 1.87 pkg. **1.44**

Plastic Coated Wallpaper — Ready pasted. Sparkling 1970 patterns for spring. Reg. Woolco Price to 1.98. Double roll **1.44**

1.44 Day Feature

New Treispar Paints — Save over 27%. Interior Latex semi-gloss and High Gloss Enamel. 14 pastel colours. Reg. Woolco Price 2.39 qt. **1.44**

Stationery Department

Cashmere Bathroom Tissue—8-roll pack. Many colours to chose from. Reg. Woolco Price .96..... 2 for **1.44**

Reeds Paper Plates—75 9" plates per package. Available in different colours. Reg. Woolco Price .99 ..... 2 for **1.44**

Chef Napkins—400 serviettes per package. 12"x13.5". White only. Ideal for picnics. Reg. Woolco Price .99 ..... 2 for **1.44**

Dixie Cup Refills—Disposable paper cups. 100 per box. 5-oz. cups. White only. Reg. Woolco Price .94 2 for **1.44**

Facelle Royale Towels—2 rolls per package. Soft and absorbent. 101 uses. Colours of white, pink and blue. Reg. Woolco Price .88..... 3 for **1.44**

Garbage Bags—25 jumbo bags to a package. 26"x36". Comes with twist ties. Reg. Woolco Price .98. 2 for **1.44**

Bic Pens—6 pens to a package. Includes 2 fine point, 2 med. blue, 1 med. black and 1 red. Reg. Woolco Price .88 ..... 2 for **1.44**

Big Value—Writing pads, ruled and plain. Size 8"x10". Reg. Woolco Price .49. ..... 4 for **1.44**

Towels - Fabrics

Terry Bath Towels—Super thick bath towels in wild brilliant colours. Size 22x44" Reg. Woolco Price 1.99..... **1.44**

Dish Towels—Linen and cotton. Size 22x32". White with pastel stripes. Reg. Woolco Price 3 for $1 6 for **1.44**

Cotton Jacquard—Assorted printed cotton in bright spring colours. 36" wide. Washable. Reg. Woolco Price 1.82 yd. ..... Yd. **1.44**

Cotton Broadcloth — Bright colours in heavy broadcolth. 45" wide. Washable. Regular Woolco Price .99 yard ..... 2 yards **1.44**

Bark Cloth—Good quality for drapes, slip covers. 45" wide. Good selection of colours. Washable. Reg. Woolco Price .99 yd. .... 2 yards **1.44**

Teepee Bulky Yarn—Ideal for making Indian sweaters, caps, etc. Wide selection of colours. Reg. Woolco Price .97..... 2 for **1.44**

Empress Pillow Slips—1 pair 42x36" in white only. 100% cotton. Reg. Woolco Price .99..... 2 for **1.44**

Camera Department

Cassette Tape—C-60 size for 1 full hour recording. Handy mailing carton. Reg. Woolco Price 1.87..... **1.44**

Photo Album Pages—Self adhesive pages with plastic covers. For Onofree albums. Reg. Woolco Price .35 each..... 8 for **1.44**

Brentwood Recording Tape—1200' of 1½ mil. polyester base tape on 7" reel. Reg. Woolco Price 1.97. ..... **1.44**

AG 1B Flash Bulbs—Blue bulbs for colour or black and white film. 10 bulbs per package. Reg. Woolco Price .96..... 2 for **1.44**

3X Field Glasses—Powerful pocket size glass. Reg. Woolco Price 1.97..... **1.44**

Universal Slide Trays—40 capacity trays, white with amber lid. Great for storage. Regular Woolco Price .48 each..... 4 for **1.44**

Household Needs

Individual TV Trays—3 patterns to choose from, ideal for sick room, patios, etc. Reg. Woolco Price 1.97. Now **1.44**

Bissel Aerosal Rug Shampoo—Cleans up to 140 sq. ft., 24-oz. size. Spray on foaming action. Reg. Woolco Price 1.88. Now..... **1.44**

5-String Corn Brooms—Varnished wood handles. Ideal for every room in your home. Reg. Woolco Price .99. Now..... 2 for **1.44**

Duralex Glasses — Sets of six. 5-oz. juice glasses. Made from practically unbreakable glass. Reg. Woolco Price 1.19. Now..... 2 for **1.44**

Anjou Stemware—Sets of 4 "jet" styled pieces, imported from France. Wine, Champagne, Liqueur, Brandy, etc. Reg. Woolco Price 1.78. Now..... **1.44**

Plastic Refuse Cans—Extra large with snap-tite lids for no-spill convenience. Choose from 3 colours. Reg. Woolco Price 2.37. Now **1.44**

Assorted Plastic Ware—Choose from pails, basins, glasses, flavour keepers, laundry hampers, etc. Reg. Woolco Price .99. Now .... 2 for **1.44**

Tide Detergent—Heavy duty laundry detergent. Cleans out the toughest dirt and stains. Reg. Woolco Price 1.87. Now..... **1.44**

Auto Specials

Spark Plugs—Name brand spark plugs for most popular cars. Reg. Woolco Price .94..... 2 for **1.44**

Bardahl Products—Bardahl top oil improves gas mileage. Eliminates carbon build-up. Reg. Woolco Price .34 ..... 5 for **1.44**

Bardahl Number 1—Adds power to old engines and keeps new engines like new. Reg. Woolco Price 1.64. ..... **1.44**

Bardahl Engine Tune-Up—Frees oil rings and loosens gum and varnish. Top quality product. Reg. Woolco Price 1.64..... **1.44**

Snack Trays—Eat comfortably in your car anywhere, anytime. Popular window or saddle type. Reg. Woolco Price 2.44 or 1.74 pr. **1.44**

Pyroil Carburetor Cleaner—The super solvent that cleans carburetors. Reg. Woolco Price 1.84..... **1.44**

Static Wheel Balance—For smoother running and longer tire life. Weights included. Reg. Woolco Price 1.50..... 2 for **1.44**

Candies - Cookies

Snackery Pizzas—Pepperoni and cheese or salami and cheese. Delicious snacks anytime 2 for **1.44**

Ice Cream—½ gallon tubs of delicious Palm Dairy Ice Cream. Vanilla only. ..... 2 for **1.44**

Marshmallow Cookies—Pompons, lady fingers and malted mallow. Made from biscuits, marshmallow and coconut ..... 5 for **1.44**

Lowney's Bridge Mix — 1½-lb. of delicious bridge mix. Reg. Woolco Price .96..... 2 for **1.44**

Rowntree's Bar Pack—20 5c chocolate bars. Selection includes Aero bar, Smarties, Kit-Kat and toffee. Reg. Woolco Price .88..... 2 for **1.44**

Malanco Licorice Allsorts—Fresh and tasty, 2-lb. bag of Canadian made licorice allsorts. Reg. Woolco Price .88 ..... 2 for **1.44**

Dak Luncheon Meat—12-oz. tin of quality pork and beef. A product of Denmark. Regular Woolco Price 2 for .87..... 4 for **1.44**

Wagon Wheels — 12 individual chocolate-covered wafer biscuits to a box. Reg. Woolco Price .57..... 3 for **1.44**

Dare Cookies—2-lb. bag of fresh and tasty cookies. Many varieties to choose from. Reg. Woolco Price .98..... 2 for **1.44**

Dry Roasted Mixed Nuts—7¾-oz. jar of mixed nuts include filberts, almonds cashews and peanuts. Reg. Woolco Price .96..... 3 for **1.44**

Moirs Selection Chocolates—14-oz. box of assorted soft and hard centres. Ideal treat anytime. Reg. Woolco Price .98..... 2 for **1.44**

White Heather—Assorted chocolates and caramel centres. Imported from England. Reg. Woolco Price .93 ..... 2 for **1.44**

Kerr's Pic and Mix—Assorted toffee and hard-centre candies. Pick and mix your own. Reg. Woolco Price .67 ..... 3 lbs. **1.44**

Tools - Hardware

Woolco Light Bulbs—60 and 100-watt size. 6 per package. Always keep an extra bulb on hand. Reg. Woolco Price 1.49..... 2 for **1.44**

Patio Tables—Casual tables for indoor or outdoor use. 19" top with tripod legs. In green with brass legs. Reg. Woolco Price 2.31. Now..... **1.44**

P.V.C. Panelling—Shades of green, white and yellow. Size 26"x96". Reg. Woolco Price 1.98. Each **1.44**

Sporting Goods - Toys

Practice Golf Balls—A bucket of 36 balls. Reg. Woolco Price 1.87..... **1.44**

Styrofoam Coolers — Large size. Ideal for fishing, camping and picnics. Reg. Woolco Price 1.97..... **1.44**

Krippled Minnow and Frozen Bait—Leader test of 25-30-35 and 40. Minnows from 3 to 5 inches. Reg. Woolco Price 1.99..... **1.44**

Bicycle Tires and Tubes—Tire size 20x1⅜ — 24⅜ — 26⅜ — 28½. Reg. Woolco Price 1.97..... **1.44**

Tube sizes 20x1⅜, 24x1⅜, 26x1⅜, 28x1½. Reg. Wool Price .97 ea. ..... 2 for **1.44**

Knife, Fork and Spoon Set—Ideal for the outdoors man. Plastic case. Reg. Woolco Price .57 set .. 5 for **1.44**

Bug Keeper—Hunt and keep bugs with this scientifically ventilated bug keeper. Reg. Woolco Price .96 ..... 2 for **1.44**

Inflated Pool—Two ring inflated splasher pool, 41"x7". Ideal for your child in the hot summer. Reg. Woolco Price 1.99 ..... **1.44**

Judy Doll and Baby Bright—Available in several outfits. Baby Bright comes with her very own carry crib. Reg. Woolco Price 2.24 to 2.88 ..... **1.44**

Tiny Tonka—Many styles to choose from. Metal construction, rubber wheels plastic windows. Reg. Woolco Price 1.76 .... 2 for **1.44**

Assorted Summer Toys—Includes motorized yacht, durable plastic boat seat, ring toss, inflatable toys. Reg. Woolco Price .98 ..... 2 for **1.44**

Assorted Action Toys—Includes the Thunderbird space series and many more. Reg. Woolco Price 1.98 ..... **1.44**

Play Story Book—6 different titles available. Ideal for kindergarden children. Reg. Woolco Price 3 for .99 ..... 6 for **1.44**

Open Monday to Friday, 10 a.m. to 10 p.m. and Saturday 9 a.m. to 10 p.m.

Personal Shopping Only, Please!

Baby Budgies
Avairy run, talking strain in assorted colours.
Reg. Woolco Price 4.88 ..... **1.44**

L.P. Records
Stereo and mono long playing records — great selection of instrumental and pops. **1.44**

45 R.P.M. Records
The top 30 45 rpm's in the CKLG hits. Shop early while quantities last.
Reg. Woolco Price .95 .. 2 for **1.44**

Shop Early While Quantities Last!

TOWN AND COUNTRY SHOPPING CENTRE, DOUGLAS STREET AND SAANICH

Names in the News

Canadian Slain in Saigon?

DARTMOUTH, N.S. — **Philip MacDonald**, 28, of Dartmouth and Ottawa, found dead in his Canadian embassy quarters in Saigon, was said to have been murdered, relatives here said.

Canadian officials said they are waiting results of an autopsy before making any statement.

However, **Mrs. Daniel MacDonald**, the victim's mother, told relatives that the doctor who examined her son said he had been strangled. He was an employee of the International Control Commission in Vietnam.

□

TORONTO — Eleven days after receiving the heart of a 14-year-old girl, **Rev. Edward Madigan**, 50, Toronto's sixth heart transplant patient, is recovering satisfactorily in St. Michael's Hospital.

□

CAPE TOWN, South Africa — Lieut.-Col. **Walter Limbach**, 39, assistant military attache at the U.S. consulate here, walked into a police station after being reported missing and feared kidnapped. He disappeared Friday after a round of golf; no explanation was given by police, or the consulate for the disappearance.

□

GUELPH, Ont. — **J. Perry Smith**, 56, former executive secretary of the Canadian Association of University Teachers, has been appointed academic vice-president of the University of Guelph, president **W. C. Winegard** announced.

□

NEW YORK — Lawyer **Theodore Dennen**, 31, who allegedly tried to sell letters written by **Jackie Kennedy Onassis** to former deputy defence secretary **Roswell Gilpatrick**, pleaded guilty to a misdemeanor and was fined $100.

□

MONCKS CORNER, S.C. — Fifty-two years after he was wounded in France during the First World War, **Robert Bell** finally received his Purple Heart. The retired watchmaker recently received a package from the U.S. Army containing his medal. The delay was not explained.

□

DURHAM, N.C. — The Duke University law school has removed a portrait of alumnus **Richard Nixon** to preserve it from possible damage by students protesting widening United States military involvement in Southeast Asia.

□

LONDON — **Patrick Cronin**, 25, who threw two stones at **Prime Minister Wilson's** residence at 10 Downing Street because his friend was refused a visa to return to Rhodesia, was fined £5 ($13).

□

RAWALPINDI, Pakistan — Because 42 of his co-workers at a mill were dismissed from their jobs, **Noor Abdullah**, 28, began a total fast from food and water last Monday. He died Saturday in a Rawalpindi hospital.

□

LONDON — **Prince Philip** jostled through exotically-clad crowds in a gay street carnival held as a farewell to the Covent Garden fruit and vegetable market on its 300th anniversary. The market is scheduled to be transferred shortly to another London site.

—CP

Madigan gives OK sign

Catholic Leaders Kiss for Peace

VATICAN CITY (UPI) — Pope Paul and the head of the Armenian Church in the Soviet Union exchanged a historic kiss of peace Saturday and prayed together for peace and brotherhood.

The meeting between the Pope and Catholicos Vazgen I, whose 2,000,000 followers call him Pope, was the first in the 15 centuries by leaders of the two churches.

Vazgen started a four-day visit Friday as guest of Pope Paul, ruler of 613,000,000 Roman Catholics. The two church leaders kissed each other three times on the cheek during a joint prayer service in the Sistine Chapel.

Dr. W. A. McIver, D.D.S.
announces that he has taken over the practice of
General Dentistry
of
Dr. D. E. Marquis
At Suite 101 *1121 Yates St.*
Telephone: 384-4814

Torrey A. McCall

Leadership

Leadership must be earned. In Victoria, McCall Brothers are recommended by so many in every neighborhood . . . a long tradition of service at moderate cost.

McCALL BROS

FUNERAL CHAPELS 1400 VANCOUVER ST. 385-4466
(Opposite Canada Manpower)

Just arrived . . .
LARGE SHIPMENT
HUSH PUPPIES
Styles for Men and Women
Your choice of sizes and colours.
Village Shoes
2238 Oak Bay Ave.

It Pays to Advertise Regularly

Announcing the fastest beetle ever made.

You won't be able to spot the big change in this year's VW if you just pass one on the highway; but you might get an inkling when one passes you.

The 1970 VW has a bigger engine.

(It's now 1600 cc.'s)

And that means the beetle is peppier.

(Not only can a Volkswagen get you into a tight spot on a parking lot, it can also get you out of a tight spot on the freeway.)

How we did it is interesting: we made the engine bigger without adding any weight. So while it pushes the Volkswagen harder, it doesn't push itself any harder.

(The VW engine revs so low, that while you're doing 50, it isn't going like sixty.)

One of the reasons why Volkswagen engines with 200,000 miles on them are not unheard of.

Still, a little more horsepower hardly makes the bug a Beast.

A new Volkswagen won't show anybody you've arrived.

It'll just make sure you get there.

There's a Girl in My Soup

Laughter Rings at Langham

By BERT BINNY

The Langham Court Theatre was full Saturday night for the Terence Frisby comedy There's A Girl In My Soup.

And this capacity audience gave every evidence of enjoying the production from start to finish: there was constant laughter and several bursts of spontaneous applause which came close to stopping the action onstage.

The credit side of the ledger was so heavily loaded that the debits would pass virtually unnoticed.

★ ★ ★

As Marion, Barbara Dunn provided a display of genuine good acting, technically and in the matter of creating a real, attractive and consistent character.

It might be possible to question Rod Symington who played Robert Danvers on the score of occasionally overdoing things. Restraint is a powerful adjunct among the actor's assets. Nevertheless, this was a lively and entertaining performance.

As Jimmy, Duncan Regher worked wonders with a small part; it is hard to recollect an occasion when so much was made out of so little. And the same can be said of Dave Foster who played John, the porter.

★ ★ ★

Brian Allen as Andrew and Carolyn Stephenson as Claire created very distinct and very acceptable characters.

The small part of Paola, referred to in the program as a cameo role — whatever that may be — was played by Heather Regher. Opportunity was not on Paola's side but her Italian accent could have been somewhat more pronounced as well as her reactions to Robert's advances.

Directors Mike Stephen and Bert Farr as well as the cast are to be congratulated for cooking up more real theatre in an evening than we have seen hereabouts for quite some time.

★ ★ ★

The set, unfortunately, was too big for the stage. When Robert carried his girl friends off triumphantly into the bedroom — stage left — the audience on the right were denied the pleasure of seeing what happend to them. They simply disappeared.

The play runs all next week; 8:15 p.m. at the Langham Court.

By all means go and see it and by all means overlook such defects as troubles with accents — English or Italian. It's a barrel of fun.

Police Aloof At Rampage

NEW YORK (UPI — Mayor John Lindsay said Saturday New York "witnessed a breakdown of the police" Friday when 500 "maurauding" construction workers attacked anti-war demonstrators in lower Manhattan.

New York Police Commissioner Howard Leary, appearing with Lindsay at a news conference, conceded "some policemen did not do their duty" and promised a thorough investigation of the incident and possible disciplinary action against some "command and supervisory personnel" as well as regular patrolmen.

★ ★ ★

Lindsay met with top police officials for five hours Saturday to discuss the violence in the Wall Street district Friday when yellow-helmeted construction workers attacked demonstrators, invaded Pace College and attempted to storm City Hall. Seventy persons were injured.

Some demonstrators and witnesses accused police at the scene of failing to try to stop the rampage by the work gangs from lower Manhattan construction sites.

Both Lindsay and Leary conceded that they had received numerous reports of potential violence in the downtown area and other sections of the city before Friday's outbreak, but the police commissioner said his department "had no idea we were going to meet with such a large force."

Leary said his patrolemen in the area were badly outnumbered, but added "even under those circumstances, some policemen were derelict in their duties."

De Gaulle Comeback 'Possible'

PARIS (CP) — Charles de Gaulle has been living in retirement for more than a year, and the people of France are finally starting to believe it.

But there is still a strong body of opinion that the former president might return to public life if some serious threat to France loomed on the horizon.

★ ★ ★

Results of a recent survey published in France-Soir indicate that 28 per cent of the people believe in a possible comeback by Gen. de Gaulle, who dominated French history for 29 years before stepping down as president May 28, 1969.

From the man himself, living in seclusion 125 miles from Paris, there have been no public statements.

★ ★ ★

He maintains an office in Paris, near the Eiffel Tower, but has never visited it. In his former country house at Colombey-les-deux-Eglises, he works quietly at his memoirs — a task he expects to complete by 1974.

Tories Ask Urban Action

TORONTO (CP) — Progressive Conservatives called for change in four major areas of Canadian life Saturday as they ended a two-day conference on urban problems.

★ ★ ★

Delegates returned from workshops on housing, poverty, transportation and pollution to confront a panel made up of eight party members involved in all three levels of government.

A poverty seminar chaired by former Toronto controller Margaret Campbell recommended that problems of the poor be handled through a single central agency to end the "bandaid job" done by different uncoordinated agencies.

★ ★ ★

The proposal drew support from a nursing home official in the audience who told how he had to deal with up to five different agencies to handle patients.

Hamilton Controller J. A. MacDonald and Toronto Ald. David Crombie both gave the idea qualified support, depending on whether a central body operated with regional and local branches.

Metropolitan Toronto Chairman Albert Campbell said it depended on whether such a body would be in direct contact with individuals or work through provincial organizations.

★ ★ ★

Among other panel members only Heward Grafftey, former Conservative MP for Brome-Missisquoi, withheld outright support.

Grafftey also took a different approach than other panellists when a pollution workshop called for a federal "environmental council" which would co-ordinate national pollution policies and involve people directly in the process.

★ ★ ★

It would be more important, he said, to have registered lobbies as in the United States. Because economic forces such as the "automobile lobby" were not registered, automobile manufacturers could use backroom methods to escape installing anti-pollution devices in their cars.

★ ★ ★

The proposal drew support, however, from other panellists, among them Ontario Energy and Resources Minister George Kerr, who said the federal government has "a clear right and responsibility" to act.

Alvin Hamilton, former conservative agriculture minister, suggested the U.S. be pressed to make water pollution a federal rather than a state concern — stronger action could be taken by Washington than by individual states who competed for industries.

WHERE?

Can You Have Hearing Aids Repaired in Victoria?

AUDIOTRONICS ENTERPRISES LTD.

1326 Government St. Between Yates and Johnson

NEWSPAPER ADVERTISING STIMULATES BUYING

I.O.O.F.

Independent Order of Odd Fellows

1864 Victoria Lodge No. 1 1970

Meets Every Monday, 8 p.m. — 1323 Douglas Street

Visiting Members Cordially Invited

Grand Lodge Sessions May 11, to May 14

VISIT Beltone

At the Fair May 11 to 16, 1970

in the

MEMORIAL ARENA

AND

WIN A FREE PRIZE

(Worth Approximately $200.00)

REGISTER THE NAME OF A HARD-OF-HEARING PERSON

If This Entry is Drawn, You Win a Fabulous Free Prize And The Person You Name Wins

A BRAND NEW Beltone HEARING AID

PLEASE PRINT

NAME OF HARD-OF-HEARING PERSON	YOUR NAME
Name	Name
Address	Address
City	City
Phone	Phone

If you can't come, tear out this advertisement, register the name of a hard-of-hearing person as well as your own and mail it to:

BELTONE HEARING SERVICE

613 Yates Street, Victoria

All entries must be received here no later than Saturday, May 16th, 1970 at 6 p.m.

PLEASE NOTE! The Winner of the Hearing Aid must be Hard-of-Hearing!

(Drawing held May 16th, 1970 at 8 p.m.)

EATON'S

THERE'S MORE FOR YOU DOWNTOWN

Store Information: 382-7141

Now from Eaton's a Beautiful New Kitchen for You

All it takes is a bit of paint, a roll or two of wall paper and CGE's dynamic new appliance group, Concept II

If you've been lingering over your second coffee, wondering what to do with your kitchen . . . relax — the job's practically done when you start with Canadian General Electric's fashion co-ordinated Concept II appliances. The colours: Harvest Gold, Avocado, White or Coppertone match exactly. Then there's styling, with basic scaling, finishing and the deluxe extras, like matching wood handles.

Once you choose Concept II, an Eaton Exclusive, everything falls into place — from the tuned-in wallpaper to the co-ordinated colour for cupboards, walls and ceiling. Go all the way and add a new carpet or linoleum. Et voila! Your new room, Madame. And the appliances are hot off G.E.'s 1970 line with all the features you want. Let our trained salesmen show you the details.

Refrigerator, model L15JTF—14.9 cu. ft. net. Has no-frost system, cantilever shelving, butter conditioner. (Automatic ice-maker optional extra). **White. Each** 459.95

Not illustrated: smaller model L13JTF—13.1 cu. ft. net. **White. Each** 419.95

Avocado, Coppertone or Harvest Gold 15.00 Extra

Range, model J35TF—With self-cleaning oven, Sensi-temp element, fluorescent lamp, infinite heat switches. **White. Each** 419.95

Not illustrated: model J34TF — Without the self-cleaning oven. **White. Each** 279.95

Avocado, Coppertone or Harvest Gold 15.00 Extra

Major Appliances, Main Floor, Home Furnishings Building

No Down Payment With Your Handy Eaton Account

SUPER FOOD! CAPITAL 50 WEST BURNSIDE

OPEN 9 A.M. TILL 9 P.M. FREE DELIVERY EVERY DAY

Prices Effective: Sun., Mon., Tues., Wed., May 10, 11, 12, 13

We Reserve the Right To Limit Quantities

CANADA CHOICE, CANADA GOOD

BABY BEEF SIDES For Your Freezer ..... lb. 69c

BOSTON BUTT or PORK STEAK ..... lb 59c

BURNS PORK SAUSAGES ..... lb. 55c

NEW ZEALAND—New Arrival GRANNY SMITH APPLES 2 lbs. 49c

VINE RIPE Tomatoes TUBE 25c

PACIFIC CANNED MILK 6 TALL TINS 1.00

Reg. 2 for 39c

GOLDEN GIRL SAME from MOM'S SUPER SOFT MARGARINE 1-lb. tub 4 for 1.00

FOR DISHES LUX LIQUID 24-oz. GIANT SIZE 59c

STANDBY SPRING SALE

GRAPEFRUIT JUICE Sweetened or Unsweetened. 48-oz. 2 for 89c

FLAKE TUNA 6½-oz. 3 for 1.00

BEANS with PORK 14-oz. 7 for 1.00

SWEET PEAS 14-oz. 6 for 1.00

Ottawa Intends To Raise Minimum Wage

OTTAWA (CP) — Labor Minister Bryce Mackasey says the government intends to raise the minimum wage paid to workers under federal jurisdiction.

Interviewed for the CTV's public affairs program Question Period to be shown today, Mackasey said legislation to increase the present minimum of $1.25 an hour will be introduced "fairly soon."

★ ★ ★

The minimum wage in B.C. went up to $1.50 from $1.25 effective May 1.

Mackasey didn't say how much the federal increase would be.

The minister also said he still hopes to propose changes to the Unemployment Insurance Act at this session of Parliament. But he declined to say what changes would be prposed.

He said that Canadian labor laws now discriminate against women and that the government will be amending legislation dealing with fair employment practices in the fall.

★ ★ ★

But first it must await the report of the Royal Commission on the Status of Women.

Mackasey said he was worried about the high unemployment in Canada "but I know that fiscal and monetary policy unintentionally creates some unemployment."

"The government doesn't start out to create unemployment," he said.

"It's a byproduct of fiscal monetary policy that we all deplore but in the absence of other methods of controlling inflation, this is the best procedure, fiscal monetary policy, to control inflation."

★ ★ ★

Labor should be "moderate" at the bargaining table to assume its responsibility in the fight against inflation, he added.

Labor must take into consideration the wage settlement it negotiates and the effect it would have on the general economy.

Sands
Your Community
Funeral Chapels
Sensible Prices
Victoria
383-7511
Sidney
656-2932
Colwood
478-3821

P.D.Y. FOOD CENTRE
Craigflower and Tillicum
PRICES EFFECTIVE MAY 10, 11, 12, 13
SUN., MON., TUES., WED.
WEEKDAYS 9 to 9—SUNDAYS 10 to 7
We Reserve the Right to Limit Quantities

MOM'S Margarine 3 lbs. 69c
Reg. 2 lbs. 55c

Olympic Ready-to-Eat, Lean Cottage Rolls lb. 79c
Reg. 1.19

GOV'T INSPECTED PORK SPARERIBS lb. 49c
Reg. 69c

KRAFT VELVEETA CHEESE 2-lb. pkg. 1.29

CARNATION COFFEE MATE 18-oz large jar 99c
Reg. 1.35

REGAL APPLE AND STRAWBERRY JAM 4-lb. tin 89c
Reg. 1.09

CUTRITE REFILLS Wax Paper 4 rolls 1.00
Reg. 31c

NESTLE INSTANT CHOCOLATE QUIK 2-lb. tin 69c
Reg. 97c

MINUTE MAID ORANGE JUICE 12 oz. 39c
Reg. 51c

CALIF. NEW Potatoes 10 lbs. 69c
Reg. 89c

GRANNY SMITH APPLES 2 lbs. 49c
Reg. 29c lb.

NO. 1 CHIQUITA BANANAS 7 lbs. 1.00
Reg. 2 lbs. 39c

Separatism on Way Out

Caouette

OTTAWA (CP) — Creditiste Leader Real Caouette says separatism is on the way out in Quebec.

"I feel that the vast majority of our people in Quebec are definitely opposed to go away from Canada," he said in an interview Saturday on the CBC public affairs program Encounter.

★ ★ ★

"They feel that they should remain inside Canada with some amendments to our constitution through which each province will be permitted to be itself," he said.

★ ★ ★

He said he had met hundreds of people in Montreal who said they would vote for Rene Levesque's Parti Quebecois but who were not separatists.

The Union Nationale was sharply divided and Caouette said he could not see its revival.

He said Robert Bourassa, premier-elect of Quebec, should find people to invest in the resources of the province and guarantee them they will not lose their money.

★ ★ ★

The 36-year-old Liberal leader led his party to a landslide victory over the Union Nationale in the April 29 Quebec election.

Bourassa also should cut "the silly expenses" of the previous government.

★ ★ ★

Replying to a question, Caouette said he could join or lead the Conservative party but not unless it embraced Social Credit monetary policies.

He predicted a bright future for his party in the next federal election.

"People are not too well satisfied with Trudeau's administration," he said. "They're not inclined to go with Mr. Stanfield because I don't think he has the pep to create any interest in the West.

★ ★ ★

"Some of them will go NDP. But I think all the free enterprisers will come to Social Credit. So I see a brilliant future for Social Credit across Canada."

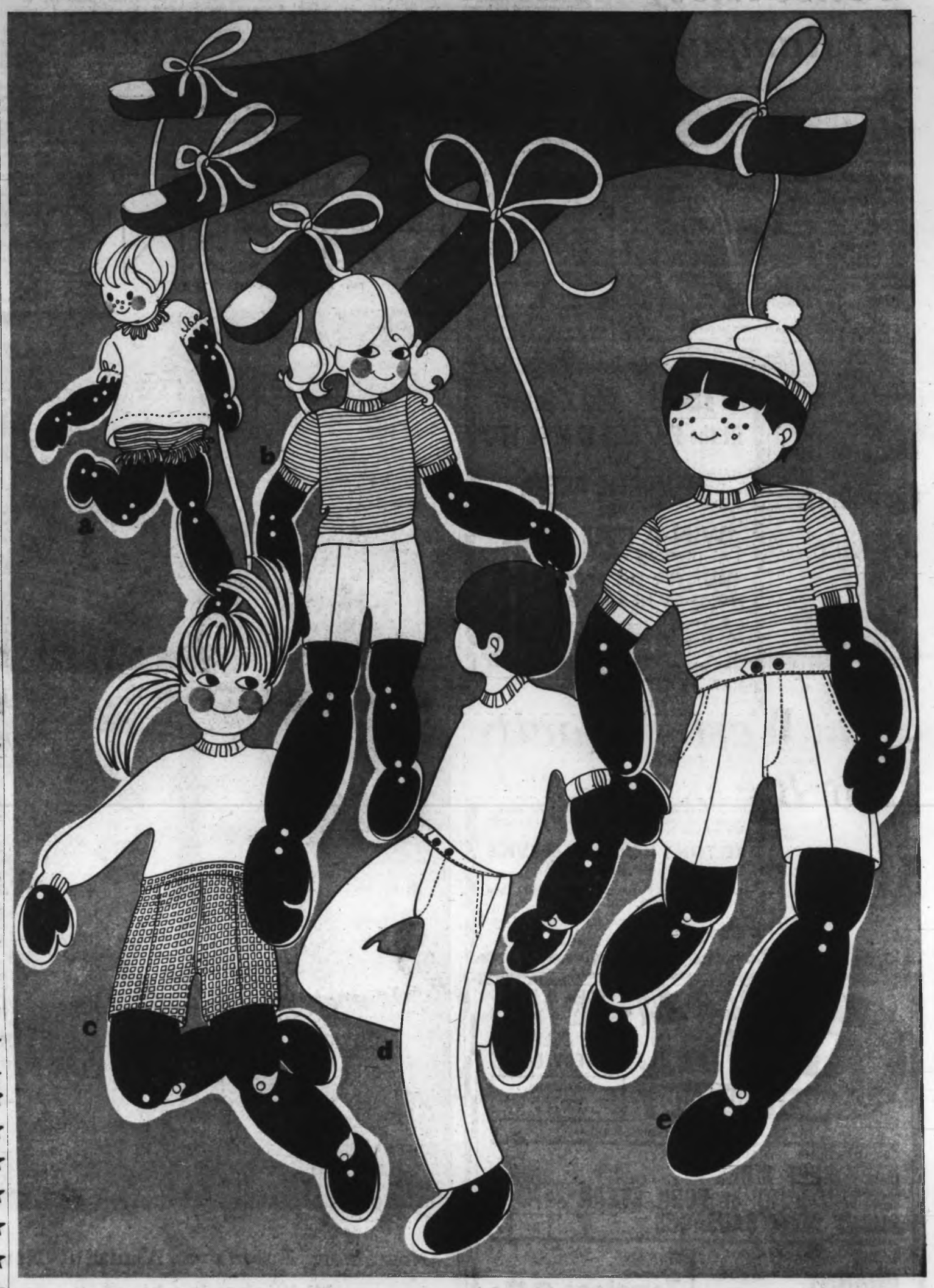

Buster Brown: A Performance of Quality in 3 Acts

Act I: Style, Size and Colour; Act II: Easy Care; Act III: Long Wear.

Curtain opens on children dressed in Buster Brown casual outfits, perfectly turned out looks. Note the free easy movement, the sizes have been customer tested. Suddenly the spotlight captures the true, easy to co-ordinate colours. **Act II:** Time, washday, the moment of truth. Suspense heightens as Buster Brown moves from automatic washer to the dryer. "Voila", they appear bright (they're vat dyed) and the shape holds (because of controlled knitting). **Act III,** the grand finale: little brother inherits older brother's same outfit. In spite of the rugged wear, the strong seams, blind stitched hems, self taped necklines and gripper snap fasteners have stood the test of time. **Standiing ovation** for Buster Brown. The performance will be repeated again and again.

During this event on Monday, May 11th there will be:

A BALLOON GIVE-A-WAY. Helium inflated balloons will be given to shopper's children during the hours from 10 a.m. to 4 p.m. on Monday, if they last!

BUSTER BROWN MERCHANDISE WILL BE MONOGRAMMED. A Buster Brown representative will monogram merchandise purchased on Monday only!

(A) **Two-piece Cotton Knit Romper Set**—White / blue, white / red, white / green. Sizes 6 to 9, 12 to 18 months. **Each 3.50**

Cuffed Anklet—White, sizes 4 to 7½. **Pair 79c**

(B) **Girls' Striped Mock Turtle Shirt**—Red / white, navy / white, lime / white, hibiscus/white, orange/white. Sizes 4, 5, 6, 6X. **Each 2.99**

Girls' Chino Shorts — Red, navy, lime, hibiscus, orange. Sizes 4, 5, 6, 6X. **Each 2.59**

Rib Stretch Nylon Sock—White, 6, 7, 7-8 sizes. **Pair 1.25**

(C) **Knit Pullover**—(Boy or girl), white. Sizes 12, 18 months and 2, 3, 4 years. **Each 1.99**

Seersucker Shorts—Red, navy, mint. 2, 3, 4 years. **Pair 1.99**

(D) **High Crew Pullover**—(Boys) White, blue, red, navy, sunburst. Sizes 4, 5, 6, 6X. **Each 2.79**

Boys' Dress Slack — No-iron durable press. Brown, navy, suntan, clay. Sizes 4, 5, 6, 6X. **Each 5.50**

Crew Socks—5 to 7½. **Pair 79c**

(E) **Striped Polo Shirt** — (Boys) red / white, navy / white, lime / white, hibiscus/white, orange/white. Sizes 4, 5, 6, 6X. **Each 2.99**

Boys' Chino Shorts—Brown, navy, sunburst, lichen. Sizes 4, 5, 6, 6X. **Each 3.25**

Boys' Visor Cap—Brown, navy. One size fits 2 to 6X. **Each 1.79**

Children's Wear, Third Floor

EATON'S

BUYLINE 388-4373

THERE'S MORE FOR YOU DOWNTOWN

The Daily Colonist.
(ESTABLISHED 1858)

SECOND NEWS SECTION VICTORIA, BRITISH COLUMBIA, SUNDAY, MAY 10, 1970

Only Judges Can 'Raise' Juveniles—Judge

A judge of the Family and Children's Court is the only person with power to raise a juvenile to adult court, Victoria family court Judge H. C. Alder said Saturday.

And he is not prepared to deliberately increase the number of youngsters sent on, he added.

The provincial attorney-general's department Thursday told the Family and Children's Service more juvenile cases would be raised to adult courts because of the lack of juvenile delinquent care facilities.

"This won't make any difference as far as I am concerned," said Alder.

"I judge each case on its own merits and each one is different."

★ ★ ★

He said that under the statute the judge must consider two things in deciding whether to raise a juvenile — the best interests of the child and of the community.

"We must consider not one, but both of these things," he said.

Alder pointed out that difficulties do often arise with young people approaching 18 who are repeatedly brought into court.

"You have to bear in mind that there are only three provinces in Canada with 18 as the age when a young person can be brought into adult court without first appearing in juvenile court," he said.

"Sometimes at 16 or 17 the adult court is the correct place for these young people," said Alder.

He said that there are also cases where a juvenile in need of mental or emotional help might be raised to adult court because that court has access to more treatment facilities.

★ ★ ★

Victoria's chief prosecutor Wallace Anderson said the decision to raise the case to adult court is based upon many factors, including the background and nature of the offence and of the offender.

"If it appears that it is proper to deal with a juvenile in adult court, then the prosecutor contacts the attorney-general's department giving details of the reasons for wanting the case raised.

"If the attorney-general's department is in agreement then the facts are placed before the family court judge who must satisfy himself that it is in the best interests of the child and community for the matter to be raised."

"Sometimes I agree and sometimes I don't," said Alder.

"Sometimes I insist on keeping a case in juvenile court."

★ ★ ★

Anderson said some juveniles have betrayed the trust reposed in them under the Protection of Children's Act.

"A lot of them have been acting as pretty persistent offenders and anti-social types, seeming to think nothing can be done about it.

'They just sneer at the police and say: 'You can't do anything, I'm a juvenile.'

"If we are now more severe with them they will have brought it upon themselves, but we will first have exhausted all other alternatives such as fines, probation, or foster homes or institutions if they appear necessary."

Family and Children's Service executive director Gordon Wright has condemned the new policy, saying it will result only in more young people going to jail.

★ ★ ★

"I will say only one thing," said Victoria Provincial Court Judge William Ostler Saturday.

'Because a recalcitrant juvenile is transferred to adult court it by no means follows that he will be sent to jail."

Overhead Lines

Hydro Boycott Eyed By Angry Protester

Angered by "arrogant" B.C. Hydro officials dealing with the public, a leading protester against overhead transmission lines is organizing a boycott of the service.

"They are just so arrogant and apparently have so much authority that we feel the usual petitions and letters are useless," said Maria Bown, 1266 Dunsterville in Saanich.

She was particularly upset, she said, by the final decision to run a major transmission line overhead along four miles of Interurban Road, Trans-Canada Highway and the railway right-of-way into Victoria.

People who objected to the proposal, she said, had written to B.C. Hydro head Dr. Gordon Shrum asking for a breakdown on costs so that the public would have a chance to decide if it wanted to pay for an underground line.

"I presume Friday's statement that the decision is made is our answer to that," said Mrs. Bown.

She said she wants to see lower Vancouver Island residents turn off the power into their houses simultaneously on a special day late in May.

★ ★ ★

"An hour later they would turn on the power, again simultaneously, and preferably with all appliances running," she said.

"This is the nearest we can get to taking a public poll on opinions of B.C. Hydro."

Mrs. Bown said she felt the public is outraged at the present turn of events.

"Perhaps I'm wrong and few people would be prepared to pay a little more to have lines underground, but we should at least have a chance to find out.

"How can we do that when B.C. Hydro won't give us the figures on which to base a decision.

"The additional cost per mile means little — we would like the per-bill increase over a five-year building period," she said.

"We know that Hydro has a five-year program, so this shouldn't be too much to ask.

"If the boycott later this month is well supported, then Hydro officials will be able to see how serious we are about this — if it isn't, I shall be disappointed, " said Mrs. Bown.

Jaycee Fair Opening On Two City Fronts

The annual Jaycee Fair will open at noon Monday at the Memorial Arena and the Victoria Curling Rink for week-long run which will feature Miss Victoria pageants, livestock shows, midway rides and sideshows.

The fair will be officially opened at 8 p.m. Monday by Victoria Mayor Courtney Haddock.

Saanich Gearing For Big Future

By DON GAIN

Streamlining to meet the needs of tomorrow will be the result of a change in the Saanich municipal management program, Mayor Hugh Curtis said Saturday.

Chief change will be the hiring of a municipal administrator.

"He will be the senior administrative officer of the municipality," the mayor said. "and all department heads will report through him to council or committee of council."

The committee structure remains precisely as it is now, he added.

The changes were approved recently by council at a closed meeting. They stem from a study of senior administration in the municipality by Kates, Peat, Marwick and Company, management consultants.

The whole purpose of the changes is to streamline and make more efficient a "structure which has grown, really like Topsy, in 15 years," the mayor said.

"It has not necessarily grown large, because it's a matter of fact that the administrative complement in Saanich is quite small for a municipality of our size."

"But it has really grown on an ad-hoc basis without a total and comprehensive assessment."

Workload Big Factor

One factor governing the changes is the workload, which has grown over the years, and another is the complexity of local government compared with 10, 15, 20 years ago, the mayor said.

"Saanich, along with many other municipalities, is involved in activities which were simply not part of the list that long ago," he said.

He cited planning, now a full-fledged department; more sophisticated engineering; higher standards of construction; indoor recreation; police work with its demands for greater technology, far more training and classroom instruction; inter-governmental relationships; intermunicipal and regional activities.

The decision to change was taken after intensive study and discussion of alternative management approaches.

Council-committee government will be retained but greater co-ordination will be achieved by the work of a municipal administrator, Curtis said.

The municipal manager system, as in Victoria, was considered, but discarded.

"The municipal manager system," the mayor explained, "requires that the elected person relinquish much of his control to the manager who has a number of statutory rights, and, while I am not aware of any abuses under this system, the potential for them is there."

Involvement Remains

"Saanich has grown thus far with a high degree of elected representative involvement in decision-making and this council has determined that this approach should be maintained in the best interests of the person who pays the tax bill."

Four positions, already existing, will come under the administrator. They are the assessor, engineer, planner and comptroller-treasurer.

The municipal clerk, personnel director and solicitor will not.

The fire chief and his department will be responsible to engineering. There will be no change in the police department which reports to the police commission.

A full-time solicitor had been previously recommended but this position is still being studied.

Three senior staff members are nearing retirement and there have been complaints from staff about work load. These, as well as increased population, were factors in ordering the study, the mayor said.

The consultant firm was hired last November.

The mayor said Saturday no time had been set to advertise for the municipal administrator.

—William A. Boucher

Peavey gang moves heavy log into cutting position

Vic West Capacity To Be Decided

Officials from Greater Victoria school district and the provincial education department will meet at 3:30 p.m. Thursday to compare student enrolment figures and decide the fate of Victoria West elementary school, trustee Allan McKinnon said Saturday.

McKinnon added that he will stick by the figures he obtained personally from school principals last week when he double-checked statistics of the district administration.

There will be only two spare classrooms in the Vic West-Esquimalt area next September, according to the principals' projected figures, said McKinnon.

He was answering an assertion made Saturday by Esquimalt MLA Herb Bruch, who said the department's figures show there will be six classrooms empty to absorb all the pupils in Vic West's old and controversial building.

★ ★ ★

The school board and Vic West parents are hopeful that approval will be given by the provincial department and the treasury board to begin construction of new classrooms, which have already been approved by referendum.

Although various meetings to resolve the problem have been proposed by a parents association, Victoria Mayor Courtney Haddock, Bruch, and the school board, the "logical" persons to meet are "the ones in charge," said McKinnon, referring to education department officials.

But he said he would be happy to meet with Bruch at any time if Bruch thinks such a meeting is necessary.

McKinnon said the real question is whether Vic West pupils are getting an equal educational opportunity, "and these kids are simply not getting an equal opportunity."

Beach Cleanup Aids Band

Buzz Makes Money

Willows Beach in Oak Bay looked a little bit like All-Sooke Day Saturday.

There were people wrestling big logs around with peaveys.

There were other people cutting more logs up with chainsaws. The saws buzzed, the sawdust flew and motorists lined up their cars, trunks open, to load up with cut firewood at $1 a trunkful.

When the last log had been cut and the last trunk filled, the Youth Commission of Oak Bay had made more than $100 to help send Oak Bay senior high school's band to Expo 70 at Osaka, Japan.

More than 100 commission members, Kiwanians, Optimists, Lions, firemen and policemen who turned out for the mammoth clean-up Saturday might still be at it today if it hadn't been for an Oak Bay bylaw.

"We had originally planned to keep going Sunday," said youth commission chairman Pat Wolfe, 2311 Oak Bay, "but we discovered an Oak Bay bylaw forbids the use of chain saws on Sunday.

"But its just as well," he said. "Everyone put in a good, long working day Saturday, we had six power saws going and still couldn't keep up with the demand."

And, said Pat, despite Saturday's all-out effort, "There are still an awful lot of logs on Willows Beach," but all the cut wood is gone.

It Pays to Keep Clean And Laundry Does

The American owners of Victoria's Nelson Laundry operation at 947 North Park have been commended for living up to their motto It Pays to Keep Clean.

The commendation came in a letter to Marvin Priske of the Steiner American Corp. in Salt Lake City, Utah, from W. G. Smith, President of the Smoke and Noise Abatement Society of Victoria.

★ ★ ★

Smith thanked the company for tearing down a towering red brick chimney at the North Park Street laundry which had belched clouds of black smoke several times a day for more than 50 years.

Early in 1969, Smith learned that the Nelson Laundry chain had been bought out by an American company.

★ ★ ★

On behalf of the Smoke and Noise Abatement Society, Smith wrote to the company, asking it to switch from a sawdust to an oil burning system at the North Park laundry.

The company's reply of April 7, 1969 contained the promise, "You can be sure that your complaint will receive due attention and every effort will be made to correct this situation — we are asking our local and district engineers to investigate.

★ ★ ★

"We trust that you will be patient in this regard, affording us the opportunity to correct the situation on a permanent and acceptable basis for all concerned," the letter continued.

Smith, in his letter to Priske, said, "Significantly, on Earth Day, April 23, 1970, your promise became reality as a huge crane demolished that repulsive red-brick sadstack. (For the people in the immediate area it was like emerging from a long tunnel.)"

Body Found, Post Mortem Set Today

A post mortem will be conducted today into the death Saturday of Gerhard Tonny Christensen, 41, of 922 McCaskill, whose body was found in a boat under construction at West Bay Marina.

Greater Victoria coroner Edmond Jorre de St. Jorre said he will decide after the post mortem whether he will hold an inquest or an inquiry into the death. Esquimalt police said foul play is not suspected.

Which Way?

Intrigued with little green jumping frog but desperately hoping it leaps in right direction Saturday during frog-jumping contests at Royal Oak junior high school's auction and fair is two-year-old Tracey Hodgkin. Proceeds of day are to assist Saanich students going to Expo 70 at Osaka, Japan. —(Jim Ryan)

Reward Up In Cutting Of Setter

Reward money for information leading to arrest of the person or persons who castrated a 4-year-old Irish setter Friday in Central Saanich has climbed to $580, the dog's owner said Saturday night.

Trevor Hughes, 1934 Hovey, said his dog Paddy is home again, "a lot better," eating well, sleeping comfortably and taking antibiotics to guard against infection.

Paddy was in critical condition in animal hospital after his owner discovered him wounded Friday.

Central Saanich police said Saturday night they are still investigating the case but they fear publicity may have hindered their work.

Horse Show

The first All-driving horse show ever to be held in Canada will begin at 10 a.m. today at Saanichton fair grounds. There will be 13 different classes — including barrel-racing driving skills classes, and an old-fashioned class, which will present vintage vehicles and vintage costumes.

SEEN IN PASSING

Ken

Ken Nelson repairing a French horn (He is the owner of a music store and studio and is a former member of the Naden band. He lives at 4129 Carey Road, Saanich, with his wife, **Norma**, their son **Bob**, 21, and their two daughters, **Debbie**, 17, and **Christine**, 13. Ken's hobbies are water skiing and camping) . . . **Ken Hill** sitting down to rest after a hard day . . . **Rick Petersen** meeting an old school mate . . . **Jack Summers** picking up lumber . . . **Graham Terlson** coaching his baseball team . . **David Hodgson** talking to a friend . . **Ed Adams** going home to dinner . . . **Ken Anderson** driving his car . . . **Marg Angus** going to town . . . **Charles Ball** discussing politics . . . **Dave Thame** looking forward to June . . . **Walter Carvalho** and **Bill Hutton** playing pool . . . **Wayne Sidorko** talking about his work . . . **Howie Blake** watching a late movie . . **Kathy Worth** at a night club . . . **Ken Campbell** riding his motor bike . . . **Gavin Doig** meeting and old friend . . . **Frank Allen** taking a lunch break.

JIM TANG

VICTORIA COUGARS, at the official level, are sweating it out while **Jack McLeod** ponders his hockey future. Club-president **Bill Ferguson** and managing-director **Bob Reid** are "sold" on McLeod as their manager-coach and worried that he might accept an offer to remain with Hockey Canada. However, McLeod has said that he won't consider it if it means moving to Ottawa and the Victoria offer is a good one. We should all know by this time next week . . . if yesterday's televised game between **San Francisco Giants** and **New York Mets** is any criterion, major league baseball has taken to ridiculously-lenient scoring to help its image. There were at least three instances in which hits were credited to batters who would have been out with fielding which is expected from major league players . . . and the same session in front of the set brought another reminder that there is little anywhere that is more ridiculous and less meaningful than computerized sports events . . . the B.C. Salmon Derby, due for its third run on Aug. 15 and 16, is said by organizer **Fin Anthony** to be "the biggest non-professional sporting event in the world." That may be argued about but it surely is a fact that the $25,000 prize offered to the entrant catching the largest salmon is a record for a non-professional event, particularly one which allows professional fishermen to compete . . . if the National Hockey League season, as it should, ends today it has lasted seven months and one day — and that doesn't count the best part of a month in training camp. Scheduled play started on Oct. 11 . . . attendance at junior hockey games in Quebec City for the season just ending has been reported as 290,269 . . . women templin bowlers in this area will be pulling hard for the success of the Seattle bid to stage the WIBC tournament in 1973. . .the Pacific Coast Curling Association will honor **Don MacRae, Gene Kester, Bev Smiley** and **Dr. Gordon Howden,** who combined this year to win the Canadian senior curling championship, at a dinner at Vancouver's Arbutus Club on May 23 . . .

★ ★ ★

JACK SMITH, whose printing is known to every curler in these parts who has looked at a draw sheet, ends a 33-year career in the army next month . . . **Dave Cutler** has been working out at the University of Victoria and should be in form when he reports to training camp on June 20 to defend his job as placekicker for **Edmonton Eskimos** . . . owner-trainer **Gus Munro** of Victoria had a double at Exhibition Park on Friday when **Last Wink** and **Sky Bug** won the fourth and ninth races, respectively . . . Victoria Baseball Association has applied to host the 1971 Canadian championship This year's event is scheduled in Brandon and the winning team, probably to be bolstered, will represent Canada at the 1971 Pan-American Games . . **John Henderson,** who twice went into four-year retirements and played goal for Victoria Maple Leafs in 1965-66 season to start his second return to professional hockey, has been named supervisor of the NHL Players Hockey School to be held this summer at the North Shore Winter Club in Vancouver. Long John, who at 37 may have just finished his best season, has referred to his hockey stay in Victoria as "one of life's pleasant interludes" . right-hander **Joe Sparma** of **Montreal Expos** has trouble getting the ball in the strike zone at the best of times but it's nothing to what happens when he has to throw balls instead of strikes. It got so bad in a game this year that manager **Gene Mauch** sent first-baseman **Ron Fairly** to back up catcher **Jim Hiatt** while Sparma was trying to give **Willie McCovey** an intentional base on balls That was against baseball rules so now Mauch is thinking about sending Fairly in to pitch and putting Sparma on first base the next time the ex-Detroit Tiger is asked to walk a batter . . **Bob Hough,** former English player, is playing coach of **Seattle Sea-Tacs** of the Western Canada Soccer League . . .

★ ★ ★

CHARLES HAY, head of Hockey Canada, will be the guest speaker at a June 2 luncheon here which will be the highlight of the annual meeting of B.C. Arena, Auditorium and Stadium Association The meeting starts on May 31 . . . **George Agar,** who coached the 1960-61 Western Hockey League **Victoria Cougars,** has let it be known he could be persuaded into taking the job as manager-coach of the junior Cougars . . . what has to be rated one of the greatest records in sport, perhaps the greatest, came to an end this season without being noticed. **Gordie Howe,** who had finished in the top five in NHL scoring for 20 consecutive seasons, failed by six points and finished ninth although his 71 points would have been good enough in 13 of the seasons Howe's amazing streak started in the 1949-50 season and it went like this: 3-1-1-1-1-5-2-1-4-4-5-5-3-1-5-3-5-4-3-3. There were a couple of ties for the positions shown and the streak came closest to ending when he tied for fifth place, with 73 points, in the 1959-60 season. That will probably bring the argument that the streak ended because he was among the top six scorers but there were only four ahead of him . . . Victoria-righthander **John Knowles,** now 21, will pitch this season for the Coos Bay team in the Northwest Baseball League. A product of the city's minor baseball program, he was signed for **Kansas City Athletics** by **Don Pries** in 1967. He was 8-4 with Birmingham of the Southern Association last season but was shifted because Coos Bay is being staffed by college players. John is attending Lake Sumtar College in Leesburg, Florida . . . the Turcotites of Mattawa, Ontario, are a giddy-up family Nine brothers are active as harness racers in Canada and the U.S. . . . **Dick Weber,** one reads with envy, rolled three perfect games in the 1965 Houston Professional Bowlers Association Open . . . there's no question but that **Tom Meschery** of the **Seattle SuperSonics** is one of a kind. Just name another born-in-China bearded poet who plays professional basketball for a living.

Brundage Asks for Withdrawals

★ ★ ★ ★ ★ ★ ★ ★ ★

'Public Will No Longer Support Hypocrisy'

AMSTERDAM (UPI) — Avery Brundage, International Olympic Committee (IOC) president, Saturday delivered his "atom bomb" to the international sports federations by asking for the withdrawal of alpine skiing, ice hockey, soccer and basketball from the games.

Brundage delivered a 5,000-word speech to the assembled federation chiefs and he pulled no punches.

The veteran Olympian, who reminded his audience he has been associated with amateur sports for the last 60 years, opened his address with the words: "Before we begin our deliberations here today, ladies and gentlemen, it is my painful duty to inform you that the Olympic Games are in trouble, serious trouble."

After having stated his argument why he considered the four sports should withdraw from the games, he said ice hockey, football or basketball, or alpine skiing should fully withdraw from the games. We'll be sorry to have them go but they are victims of the materialistic times in which we live. The public will no longer support hypocrisy. Don't forget that tennis, a popular sport all over the world, is no longer on the Olympic program."

Brundage also touched on boxing and figure skating because most medalists immediately turn professional after successful showings at the games.

BRUNT OF ATTACK

Alpine Skiing, however, really came in for an attack by the president who first showed his displeasure with the sport during the 1968 Olympic Games at Grenoble. He demanded brand names be blanked out in all victory ceremony photographs.

Brundage charged the International Ski Federation was responsible for the current state of affairs where top men can earn between $50,000 annually from their sport.

He cited the case of World Cup-holder Karl Schranz of Austria as being "a living advertisement" for the ski manufacturers after his photograph appeared on the official Austrian information bulletin showing him in ski uniform and with marked skis.

" . . . If the Games are killed, it is not Avery Brundage but the president of FIS (Marc Hodler of Switzerland) and his associates who have killed them."

Brundage also pointed out it was not just a question of the amateur code being flaunted in explaining why alpine skiing should be cut from the Games program.

LIMITED APPEAL

He noted that of the 114 medals awarded in the sport in 10 winter games held to date, 101 have been won by competitors from only five of the 126 national Olympic committees. "There is no place in the Olympic program for a sport of such limited appeal. This poisonous cancer must be eliminated without further delay. Alpine skiing does not belong in the Olympic Games."

On team sports like hockey, soccer and basketball, he said," the truth is that in these sports, which have become commercialized, even with the best of good intentions, it is impossible to assemble an amateur of Olympic calibre. It cannot be done. The public cannot be fooled any longer and we should stop trying to fool ourselves. Football (soccer) has its World Cup and the Olympic Games gets what is left over."

Brundage made his address to the federations prior to their meeting with the executive board about problems of mutual interest.

Rico Carty
. . . extends streak

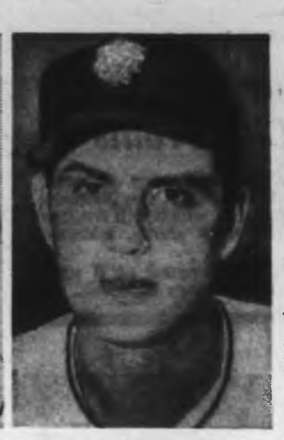

Hoyt Wilhelm
. . . seldom better

Wilhelm Still Fooling Best With Fluttering Knuckleball

Rico Carty hit safely for the 27th consecutive game and Hank Aaron and Orlando Cepeda cracked two-run homers in Saturday's 5-3 win over St. Louis Cardinals but it was time-defying Hoyt Wilhelm who really stood out when Atlanta Braves set a club record of 11 consecutive victories.

Wilhelm, who'll be 47 on July 26 and is within one game of what was once considered impossible of achievement, has seldom pitched better in his 20-season major league career than he did in his 999th appearance.

The knuckle-balling right-hander was hurried into the game after the Cards had scored twice in the seventh inning. He found the bases loaded, only one out and St. Louis sluggers Richie Allen and Joe Torre waiting to hit.

DID IT TWICE

Both Allen and Torre struck out, and Wilhelm repeated the performance in the ninth inning when he weakened momentarily to allow runners to get to third and second bases with one out.

George Culver and Jim Nash, who got his fourth victory in five decisions when Wilhelm came through, were locked in a 1-1 battle when the Braves broke loose in the fifth inning.

Sonny Jackson drew a base on balls and Aaron, hitting a home run for the fourth consecutive game, connected for his 13th of the season and 567th of his major league career to make it 2991 lifetime hits.

TWO SINGLES

Carty, who kept going with two singles, then drew a base on balls and scored when Cepeda hit his seventh home run.

Victory boosted the Braves within four games of Cincinnati Reds, who had been looking like a cinch for the National League's Western Division honors.

CUBS LACE REDS

Their pitching failing for the second day in a row and their hitters so tamed that a shutout would have been needed to win, the Reds took an 8-1 lacing from Chicago Cubs, who maintained their two-and-a-half-game lead in the Eastern Division.

A three-run homer by Jim Hickman in a four-run second inning was more than Bill Hands needed for his fifth win in six decisions. Ernie Banks, connecting with a man on board in the seventh inning, contributed his 499th career home run to the 14-hit Chicago attack.

DODGERS STAY CLOSE

Los Angeles Dodgers stayed a game behind the Braves by scoring five runs in the 14th inning to take Philadelphia Phillies, 9-4.

Two bases on balls, a sacrifice bunt and a single by Jeff Torborg broke the tie. Then Bill Grabarkewitz hit a sacrifice fly, Jim Lefebvre singled, Manny Mota hit his second triple of the game for two runs and scored the fifth run on a single by Willie Davis.

New York Mets, setting a club record of nine hits in one inning, scored eight times in the fifth and went on to slaughter San Francisco's pitcher-poor Giants, 14-5.

Pittsburgh Pirates bested Houston Astros, 6-3, and San Deigo Padres rolled over Montreal Expos, 6-0, in other National League action.

Error Starts Orioles On Way to Victory

Holding off Baltimore Orioles for nine innings is one of the harder tasks in the American League.

The Eastern Division leaders were hitless after five innings on Saturday and left-hander Tommy John of Chicago White Sox seemed to be sailing along with a 2-0 lead.

Then Gail Hopkins made an error, and the Orioles went to work. Run-scoring singles by Curt Motton and Paul Blair tied the score and Brooks Robinson untied it with a two-run homer to cap the four-run sixth inning which brought a 4-3 decision.

Both Detroit Tigers and Boston Red Sox stayed within hoping distance.

Willie Horton drove in three runs with two homers and the Tigers came fro m1-4 to win, 7-4, with two three-run innings against Kansas City Royals.

A ninth-inning home run by Tony Conigliaro after Carl Yastrzemski had hit a two-out single brought the Red Sox a 5-3 win over Oakland Athletics.

Minnesota Twins kept up their drive in the Western Division, defeating Cleveland Indians, 5-3, when Paul Ratliff hit a two-run homer in the ninth inning to give his club its eighth win in 10 games.

California Angels remained within a half game of the Twins by blasting New York Yankees, 11-3. Angels overcame a 0-3 deficit with four runs in the second inning and added five more in the fourth inning.

★ ★ ★

AMERICAN LEAGUE

Eastern Division

	W	L	Pct.	GBL
Baltimore	19	8	.704	—
Detroit	15	11	.577	3½
Boston	14	12	.538	4½
New York	13	13	.500	5½
Washington	13	14	.481	6
Cleveland	9	16	.360	9

Western Division

	W	L	Pct.	GBL
Minnesota	19	8	.692	—
California	18	9	.667	½
Oakland	13	16	.448	6½
Chicago	13	17	.433	7
Kansas City	9	18	.333	9½
Milwaukee	8	20	.286	11

Minnesota 000 002 113— 5 5 1
Cleveland 100 000 020— 3 8 0
Tiant, Perranoski 1-1 (8) and Ratliff; Chance, Paul (7), Higgins 0-2 (9) and Fosse. Home runs: Minnesota — Oliva (8th); Ratliff (1st); Cleveland — Uhlaender (2nd), Foster (3rd).

Chicago 000 200 010— 3 7 1
Baltimore 000 004 00x— 4 3 0
John 3-4, Murphy (7) and Herrmann; Phoebus 3-1, Watt (9) and Etchebarren. Home runs: Chicago — Herrman (1st), May (4th); Baltimore — B. Robinson (4th).

Washington 000 000 200 0—2 6 1
Milwaukee 011 000 000 1—3 10 0
Bosman, Knowles (8), Pina (9); Grzenda 1-1 (10), Coleman (10) and Casanova; Morris, Gelnar 1-2 (8) and McNertney.

Kansas City 001 102 000—4 9 3
Detroit 010 003 20x—7 11 0
Rooker, Wright (6), Bedient 2-2 (6), Drabowsky (7), Bunker (8) and Kirkpatrick; Lolich, Hiller 2-0 (7) and Freehan. Home runs: Kansas City — Kirkpatrick (4th), Keough (2nd); Detroit — Horton (3rd and 4th), Freehan (5th).

Boston 000 201 002—5 9 0
Oakland 000 002 010—3 5 4
Siebert 3-1 and Satriano; Hunter, Lindblad (7), Grant (7), Segui 0-3 (9) and Duncan. Home runs: Boston — Yastrzemski (6th and 7th), T. Conigliaro (3rd); Oakland — Duncan (4th), Campaneris (2nd), Mincher (8th).

New York 030 000 000— 3 6 1
California 040 201 10x—11 14 0
Keloch 0-1, Verbanic (4) and Gibbs; Messersmith 4-3 and Egan. Home runs: California — Egan (1st), Messersmith (1st).

Pro-Amateur Has 12 Teams

A pro-amateur golf competition will be played today at Cedar Hill with a field of 12 professionals and 36 amateurs competing on 12 four-man teams in best-ball play.

Draw and starting times:

12:20 p.m. — Tom Morgan, Ray Harrington, Erwin Gaffel, Earl Woods.
12:38 — Joe Jeroski, Al MacLeod, Chuck Mudrak, Keith Webb.
12:46 — Neil Murray, Len Morgan, Frank Wakeham, Harry Jefferson.
1:54 — Lyle Crawford, Gord Tregear, J. D. Smith, Brian Appleton.
1:08 — Bill Wakeham, Charles Craig, Colin Sommers, Johnny Johnson.
1:16 — Bill Goldsworthy, Hector Pecorrero, Mike Kolb, Al Curran.
1:24 — Ron Cash, Gordy Jones, Greg Barnes, Jeff Pinniger.
1:32 — Vaughan Trapp, Paul Moretti, Bob Hunt, Norm Haskell.
1:40 — Dirk Silverberg, Channy Dheenshaw, Jim Cowie, Bud Bell.
1:48 — John Morgan, Garry Sampson, Keith Dagg, Allan Clarke.
1:56 — Don Billsborough, Jack Anderson, Doc Selkirk, Gordon Hutton.
2:00 — Bob Bogirth, Bob Alexander, Sid Custance, Don Little.

Juvenile Baseball

Results of minor baseball games played Saturday in the Greater Victoria area:

BABE RUTH

Victoria Firefighters (26-15)
Data Tech 000 005— 6 6 3
Peter Pulos 000 021— 3 6 3
Laurie Garrett and Dave Neal; Jim McKay and Bill Johnstone.

Victoria
Verdiel Floors 5, Menzies Plumbing 0.

LITTLE LEAGUE

Gordon Head
Acme Painting 7, Imperial Centre 0.
Vantreights 17, Cablevision 16.

Lake Hill
Knights of Columbus 5, Empress Paint 4
McKenzie Esso 3, Congdon Construction 2.

Shamrocks Bow To Adanacs, 10-8

COQUITLAM — Coquitlam Adanacs took second place in the Sid Greenwood Memorial Tournament by defeating Victoria Shamrocks, 10-8, Saturday.

Victory gave Adanacs a win, a tie and a loss in the pre-season exhibition event for Western Lacross Association teams, moving them behind New Westminster Salmonbellies, who won all three of their games.

Vancouver Burrards were third with two ties and a loss while Shamrocks managed only one tie in three games.

Regular season play starts Tuesday with Coquitlam playing in Vancouver. Victoria plays in New Westminster on Thursday.

Victoria's first home game is the following Wednesday against Coquitlam.

Pole-Vault Clinic

Provincial coach Gerard Dumas is holding a pole vault clinic today at Centennial Stadium starting at 10 a.m. The clinic is open to all high school vaulters and coaches. Participants are asked to bring poles.

Central Wins Three Games

Central Junior High School won three games Saturday in the exhibition boys field hockey tournament at Victoria High School.

Central edged Shoreline Junior High School, 2-1, beat Victoria, 4-2, and blanked Brentwood College, 2-0, in the final game of the day.

In other games, Victoria and Oak Bay Junior High battled to a 1-1 tie and Victoria won in the sudden-death overtime by getting the first penalty corner and Oak Bay defeated Shoreline 4-2, and Brentwood, 4-1.

Newcastle Plays Today At Nanaimo

Newcastle United will be trying to make it two straight victories on their North American soccer tour today when they meet Victoria Royals of the Western Canada League at 3 p.m. at Caledonia Park in Nanaimo.

The English League first-division team blanked Chicago All-Stars, 5-0, Friday with Bryan Robson scoring three goals and Keith Dyson scoring the other two.

League Leaders

AMERICAN LEAGUE

	AB	R	H	Pct
Spencer, California	64	9	25	.391
Hopkins, Chicago	57	7	21	.368
Carew, Minnesota	52	10	19	.365
Robinson, Baltimore	66	20	21	.365
Pinella, Kansas City	97	12	34	.351
Fisher, Cleveland	53	7	18	.340
Johnson, Baltimore	60	14	21	.340
Oliva, Minnesota	104	21	36	.346
Aparicio, Chicago	81	14	28	.346
Maye, Washington	61	11	21	.344

Home runs: F. Howard, Washington, 10; Powell, Baltimore, Killebrew, Minnesota, and Walton, Milwaukee, 9.
Runs batted in: Powell, Baltimore, Walton, 25.
Pitching: Tiant, Minnesota, 5-0; S. Williams, Minnesota, 3-0.

NATIONAL LEAGUE

	AB	R	H	Pct
Carty, Atlanta	100	28	42	.420
Perez, Cincinnati	105	26	42	.400
Clemente, Pittsburgh	79	8	30	.380
Dietz, San Francisco	91	12	34	.374
Grabarkewitz, Los Angeles	67	8	25	.373
Money, Philadelphia	84	15	31	.369
Henderson, San Francisco	105	27	37	.352
Sanguillen, Pittsburgh	61	5	21	.344
Cepeda, Atlanta	96	18	33	.340
Aaron, Atlanta	101	27	34	.337

Home runs: Aaron, Perez, 12.
Runs batted in: Perez, 25; H. Aaron, B. Williams, Chicago, 18.
Pitching: Morton, Montreal, 3-0; Seaver, New York, 6-0; Nolan, Cincinnati, 5-0.
Friday games included.

Kershaw Close To Car Sweep

Victoria's Gary Kershaw missed a clean sweep by half a car length Saturday in the National Association for Stock Car Auto Racing super-stock meet at Western Speedway.

Kershaw posted fast time and victories in the "A" trophy dash and 65-lap main event, missing his sweep when he finished second in the fast heat behind Seattle's Fred Hay.

Winner of the main event in the previous NASCAR event this season at Western and the Apple Cup in Yakima, Kershaw lapped everyone but fellow Victorian Dave Cooper in the main event in a thrilling display of driving before 3619 fans.

MISSED RECORD

He was timed in at 18.05 seconds for one lap on the four-tenths of a mile, .05 off his track record established two weeks ago. There was a bonus of $100 offered to anyone establishing a new record.

It was a satisfying meet for Hay, who bucked oil-seal problems to gain a fourth-place finish in the main event, but was nothing but disappointing for Hershell McGriff of Portland.

Hay took over the lead in the NASCAR northwestern standings, picking up 48 points to go 34 ahead of Harry Jefferson of Yakima, who was unable to get his motor fixed in time to make the event.

McGriff, winner of the 1969 Riverside Motor Trend 200 and cleansweep winner in the Portland NASCAR meet last weekend, wanted to have a crack at Kershaw but blew his rear end while warming up. His crew was not able to get the car ready in time.

Two other Victorians posted wins, Rick O'Dell taking the second heat and Roy Haslam winning the all-Victoria "B" trophy dash.

Canadian American Modified Racing Association cars make their first appearance next Saturday at Western in the fourth annual Billy Foster championship 100.

"B" dash: 1. Roy Haslam, Victoria; 2. Neil Montgomery, Victoria; 3. Ken Alexander, Victoria; 4. Larry Walker, Victoria.
"A" dash: 1. Gary Kershaw, Victoria; 2. Ross Surgenor, Victoria; 3. Les Light, Redmond, Ore.; 4. Dave Cooper, Victoria.
First heat: 1. Dennis Irwin, Portland; 2. Haslam; 3. Mike Fuller, Seattle; 4. Norm King, Victoria.
Second heat: 1. Rick O'Dell, Victoria; 2. Montgomery; 3. Alexander; 4. Duane Reay, Portland.
Fast heat: 1. Fred Hay, Seattle; 2. Kershaw; 3. George Cook, Vancouver.
Main event: 1. Kershaw; 2. Cooper; 3. Jack Knight, Portland; 4. Hay; 5. Light.

ROYAL ATHLETIC PARK
NORM FIELDGATE JUNIOR BANTAM FOOTBALL LEAGUE
TODAY—TWO GAMES
1:00 p.m.—Oak Bay vs. Saanich
2:30 p.m.—K.C.s vs. Juan de Fuca
Adults 50c Children 25c

ROLLER HOCKEY TONIGHT
6:30 - 7:30 P.M.
CRAIGFLOWER (Merchants) vs. PLAZA (Merchants)
ADMISSION 25¢
ESQUIMALT SPORTS CENTRE

Shamrocks Lacrosse Club
Season Ticket Reservations
Now Available at
MEMORIAL ARENA
BOX OFFICE
9:00 a.m. to 5:00 p.m. Mon. - Sat.
Regular $2.00 tickets for 15 home games $26.00. Regular $1.50 tickets for 15 home games $20.00
Pensioners and Students $22.50
OPENING HOME GAME WEDNESDAY, MAY 20
All Games Start at 8:00 P.M.
Phone 384-1522 for information

Stanley Cup Awkward . . . . . For Sipping Champagne

Bruins May Have to Grasp Straws

BOSTON (UPI) — It may sound funny but Boston Bruins can't figure out how to celebrate the Stanley Cup championship they expect to win for the first time in 29 years today.

The Bruins took a day off from practice Friday and sat in front of the trophy they plan to capture after whipping the St. Louis Blues for the fourth straight time.

By tradition, Stanley Cup winners gulp down their championship champagne from the big trophy. But since none of the Bruins have ever played on a cup titlist, they couldn't figure out how to handle it.

The problem was discussed Saturday as Bruins ran through what it confidently expects will be its final practice session of the season.

"I hope it's the last one," youthful Boston coach Harry Sinden said of the Boston Garden workout.

But Sinden still carefully avoided any prediction that his team would run its playoff winning streak through a title-clinching 10th game.

The Bruins haven't lost a home game in the last 23 starts, a streak dating back to Jan. 17 when they bowed, 1-0, to the Black Hawks on a disputed goal.

Today's game between St. Louis and Boston will be telecast on Channels, 2, 6, 7 and 12 starting at 11 a.m.

While the Bruins are in peak physical condition, the Blues will be missing several players, including hard-rock defenceman Al Arbour, as they try to avoid their 12th straight loss in final playoff series.

There was no question that Gerry Cheevers, whose nine straight wins have already set a record, would be in the Boston nets for the game.

But not even Cheevers, who has limited the Blues to just four goals in three games, could figure out a way to handle the tall and awkward trophy for champagne consumption. He did have a suggestion, however. He said, "Try straws."

Players, Fans Show Appreciation

Victoria O'Keefe players surround Wilf Sadler as the long-time amateur sport worker receives ovation from fans Saturday at appreciation match. The Pacific Coast Soccer League team had a tough battle with the Victoria District League All-Stars, who rallied on Jerry Lister's second-half goal for a 2-2 draw. All-Stars opened the scoring early with Rick Lamoureux finishing off a play with Joe Milligan and Greg Pearson. However, O'Keefes came back to take the lead by intermission, Jim Menzies scoring on a play with Ash Valdal and Gil McIlraith scoring from a goalmouth scramble. It was the final game of the season for O'Keefes. All-Stars will compete in a tournament in North Vancouver later this month.

Leader Finds Little Trouble But Not as Much as Rivals

HOUSTON (AP) — Bruce Crampton lengthened his lead despite a triple bogey seven Saturday while Ben Hogan remained in mild contention after three rounds of the $115,000 Houston Champions International Invitational golf tournament.

The poker-faced Crampton finished with a one-over-par 72 and a 54-hole score of 209.

Crampton, an Australian now living in Dallas, went into the day's play with a one-shot lead but takes a margin of two strokes into today's final round on the 7166-yard champions Golf Club course.

GREENE SECOND

Hard-hitting young Bert Greene moved into second place with a three-under par 68 as most of the field backed up on the long, testing course.

Hogan, a 56 year-old master who last won in 1957 and is making his first competitive appearance in three years, limped in with a 71 for 217 — just six strokes off Greene's second-place 211.

"I played a little better," said Hogan, limping noticeably on an injured left knee, "but it wasn't much to get excited about."

MOST OF GALLERY

As he has throughout the tournament, the little giant with the steel-grey eyes drew the majority of the gallery.

"I could almost feel them pulling for me," he said. "I think they want me to do well as much or more than I do."

Gibby Gilbert, a Florida club pro in his first year on the tour, had a 71 for 212 and third place. He joined Crampton and Greene as the only men under par.

"The pin placements were about as tough as I've seen," said Greene, still looking for his first tour triumph.

"It was much tougher than the first two days," said Gilbert. "The winds were swirling and gusty."

TIED AT 213

Dave Hill, 46-year-old Art Wall and Dale Douglass were tied at 213, four strokes off the lead. Hill, the 1969 Vardon Trophy winner and Wall, the 1959 Masters champion, had 70s and Douglass took a 71.

Some of the second-round leaders had major difficulty. Gene Littler took a 77 for 217. Johnny Pott had a 75, also for 217. Deane Beman went to 74 for 215.

Fred Marti, in third place going into the day's play, ballooned to a 77 for 216.

TROUBLE ON NO. 7

Crampton, a 34-year-old veteran of 14 years on the American tour, went seven under par for the tournament with birdies on the third hole from four feet, and the fifth hole from 15 feet, and appeared to be ready to run away with it.

But he put his tee shot out of bounds on No. 7. He put his next into the woods to the right, came out to the left of the green, chipped poorly and missed the green. He chipped on and one-putted for a seven.

Devlin, who complained about the speed of play, wedged to within four feet on the ninth hole and canned another birdie putt of nine feet on the No. 13.

But he missed the green and bogeyed the tough 14th hole, got the stroke back on No. 16 then bogeyed the last two holes, putting one in the water on the 17th hole and missing the green on the final hole.

"You play in threesomes the first two days, and it's slower," he said. "Then you go to twosomes and it speeds up. The twosome in front of us had a starter's time ahead of them and they kind of moved up on that.

"Then we had a couple of bad holes and that puts you behind. You're conscious of being slow and you're almost running trying to catch up.

"It's on your mind. You think about it."

Hogan was one under for the day when he trudged wearily to the 18th hole, a 440-yard par four. He left his second just short of the green, but putted some 70 feet from the fringe, missing by about 18 inches. Then he blew the short putt for a bogey.

Al Balding of Toronto shot a 73 Saturday after 75s on the first two days and was well back at 233.

★ ★ ★

Bruce Crampton	69-68-72—209
Bert Greene	68-74-68—211
Gibby Gilbert	69-72-71—212
Dave Hill	70-73-70—213
Dale Douglass	70-72-71—213
Art Wall Jr.	71-72-70—213
Jim Colbert	72-71-71—214
Tommy Aaron	70-74-70—214
Doug Sanders	73-70-71—214
Bob Murphy	72-72-71—215
Deane Beman	68-73-74—215
Jack Montgomery	72-73-70—215
Don Bies	71-67-77—215
Fred Marti	72-67-77—216
Billy Maxwell	74-72-69—216
Roberto De Vicenzo	75-70-71—216
Jack Fleck	73-75-68—216
Julius Boros	71-72-73—216
Gary Player	72-72-72—216
R. H. Sikes	74-71-71—216
Gene Littler	70-70-77—217
Romero Blancas	72-75-70—217
Kermit Zarley	76-72-69—217
Ben Hogan	71-75-71—217
Dick Lotz	76-72-69—217
Hugh Royer	72-71-74—217
Howie Johnson	75-72-70—217
Bob Shone	74-71-72—217
Lee Trevino	70-75-72—217
Lou Graham	73-72-72—217
Joel Goldstrand	74-75-68—217
Johnny Pott	70-72-75—217
Bob Smith	72-71-75—218
Miller Barber	72-74-72—218
Charles Coody	72-76-70—218
Hale Irwin	73-72-74—219
Dan Sikes	73-72-74—219
Chi Chi Rodriguez	77-70-72—219
Bob Goalby	70-72-69—219

Big, Fast Tourists Test Tide May 18

He's big, he's fast, stands six feet two inches and weighs in at 204 pounds.

And he's one of the two 19-year-olds who will take the field with the Middlesex County Rugby team when they play the Crimson Tide here May 18 at Royal Athletic Park.

A. P. Friell, who plays for the famous London Scottish during regular season play, was first selected for his equally famous county side when he was still a school boy.

That was for a tour of France where he won acclaim for his strong and often brilliant play at centre.

A physical education student at St. Luke's College, Exeter, Friell shares the honors of being the youngest player on the Western Canadian tour with W. L. Petch.

And if fans think Friell sounds big the Petch statistics are equally impressive.

He's another 19-year-old holding down a regular berth with the glamorous Harlequins. He stands six feet, four inches and weighs an even 200 pounds.

In his first year of county rugby Petch played in the second row as lock during his school years. The Harlequins and the County side are trying him out in the back field.

They feel he lacks the weight and experience for a scrummer although his future may well lie in his old lock position.

How heavy is the Middlesex scrum?

Well there's Chris Ralston for starter.

He has been capped 20 times for Wales, played against the Springboks of South Africa during the recent tour, weighs 217 pounds and stands six feet, six inches.

The form chart describes him as "a fine lineout forward, fast and mobile."

On May 18 at 7:30 p.m. at Royal Athletic Park, Ralston will probably be spelled "trouble."

LIGHTEST IS 189

Lightest man in the scrum is hooker A. P. Baker of the London Wesh.

He is 189 pounds and five feet, nine inches.

Ralston is one if his props, the other is D. J. K. Trench, a regular player for Rosslyn Park he weighs 214 pounds and stands six feet, two inches.

Tickets for the game which will give Victoria fans the chance to see three international players and three international trialists perform are on sale at Memorial Arena or from any member of the Victoria Rugby Union.

There Won't Be Murmur If Billy Takes a Day Off

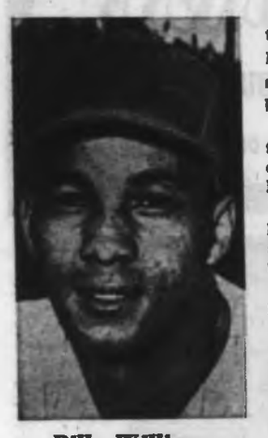

Billy Williams

CHICAGO (AP) — One of these days outfielder Billy Williams may play hookey and not show up for a Chicago Cub baseball game.

And there won't be a murmur that he's taken a day off. If anyone deserves it, it's Billy, the National League's ironman.

On April 30 at Atlanta, Williams played in his 1000th consecutive game, a league record that started Sept. 21, 1963.

Only three players ever have had a longer streak—all American Leaguers. They are Lou Gehrig, 2130, Everett (Deacon) Scott, 1307; and Joe Sewell, 1103.

Williams, who will be 32 June 15, surpassed Stan Musial's National League record of 895 games last June 29 and knew then he would shoot for 1000 and could make it with a little luck.

When he reached that milestone in Atlanta, umpire Frank Secory took the ball after the first pitch to Billy in the opening inning and tossed it to Ron Santo in the on-deck circle. Ron flipped it to manager Leo Durocher on the steps of the dugout and Billy got it later.

Also, the lineup cards of the game were to be sent to Cooperstown to be enshrined in the baseball museum.

SHOULD STAND

Billy doesn't think his record 1000 ever will be seriously challenged in the National League.

"Conditions today are too tough for such an endurance record," he said.

"Things entering into it are the longer schedules, the night games, and all the travel — all too exhausting. Actually, I don't think a player should shoot for such a record because it hurts him as well as the club.

"Often I had days when I was weary, or didn't feel too good—and I know Gehrig and the others had 'em too. But pride of achievement keeps driving you on and on."

Billy joined the Cubs' organization in 1956. In 1959 he nearly blew his baseball career. As a 20-year-old outfielder for San Antonio he had a severe case of homesickness and jumped the club.

"I just went home," Billy recalled. "I was homesick, that's all. I didn't realize what a serious mistake I'd made until I talked to my parents. On the fifth day, they and Buck O'Neill (Cub scout) talked me into returning to San Antonio. Late the next year the Cubs called me up and I was on my way."

Pimlico Record

BALTIMORE (AP) — Rokeby Stable's Fort Marcy won Saturday for the first time this year and in the process set a Pimlico turf record in the $50,000-added Dixie Handicap. The six-year-old gelding flashed across the finish line in 2:27 2-5 for the 1⅛ mile under jockey Jorge Velasquez, snapping the former mark of 2:29 set by Flag in November, 1965.

The Original Knight SOLUNAR TABLES When To Fish Or Hunt

According to the Solunar Tables calculated for this area, the best times for hunting and fishing for the next 10 days will be as follows (times shown are Pacific Daylight Saving Time):

A.M. Minor	A.M. Major	P.M. Minor	P.M. Major
TODAY			
10:05	3:55	10:30	4:15
TOMORROW			
10:55	4:45	11:25	5:10
TUESDAY			
11:45	5:35	—	6:00
WEDNESDAY			
12:15	6:25	12:35	6:45
THURSDAY			
1:00	7:05	1:10	7:20
FRIDAY			
1:35	7:40	1:50	8:00
SATURDAY			
2:15	8:15	2:25	8:35
SUNDAY			
2:50	8:55	3:05	9:15
MONDAY			
3:30	9:35	3:45	9:55
TUESDAY			
4:10	10:15	4:25	10:40

Major solunar periods, lasting 1½ to 2 hours, darker type.

Minor periods, shorter in duration, light type.

Albions Top Alcos

	P	W	L	D	Pts	Pct
Castaways	1	1	0	0	5	1.000
Incogs	1	1	0	0	5	1.000
Oak Bay	1	1	0	0	5	1.000
Albions	2	1	1	0	5	.500
Cowichan	1	0	1	0	0	.000
Alcos	2	0	2	0	0	.000

Alex Porter and Alan Carter combined Saturday to lead Albions to a 30-run victory over Alcos in a Victoria and District Cricket match at Windsor Park.

Each player scored 31 runs not out as Albions declared at 118 for seven wickets and Porter then took six wickets for 18 runs and Carter took two for 16 as Alcos were dismissed for 79.

Joe Armstrong was the Alco leader, taking three wickets for 28 runs and scoring 28 runs.

Britain Knocked Out Of Davis Cup Play

LONDON (AP) — Austria swept Britain out of the Davis Cup tennis tournament in the first round Saturday as Hans Kary whipped Britain's John Clifton, 6-3, 6-2, 6-4, for a 3-2 victory.

The eclipse of Britain, beaten European zone finalist last year, and the strong emergence of east European nations were the features of the day's performances.

The Soviet Union moved close to first-round victory when to first-round victory when Soviet champion Alexxander Metreveli and Sergei Likhachev beat Hungary's Szabolcs Baranyi and Robert Machan, 6-4, 4-6, 6-3, 8-6.

GAIN SECOND ROUND

Romania, Bulgaria and Yugoslavia moved into the second round, together with West Germany, Spain and Australia.

Included in matches to be decided today are the Italy-Czechoslovakia encounter, locked 1-1 in Grugliasco after rain washed out play Saturday, and the Soviet Union leading Hungary, 2-1, in Budapest.

Romania beat Iran, 4-1, in Tehran and now meets Greece or The Netherlands.

In Athens, Greece led 2-1 after its doubles pair, Nicholas Kelogeropouos and Pericles Gavrielides, beat Holland's Jan Hordinjk and Nick Fleury.

Bulgaria took an unbeatable 3-0 lead after U.K. Uzelkmakov and S. Velev defeated Turkey's Tashin Gursoy and Remzi Aydin, 6-4, 6-3, 4-6, 6-2 in Istanbul. Bulgaria now meets Spain, which outclassed Sweden in Stockholm.

Manuel Orantes and Juan Gisbert defeated Ove Bengston and Hans Merell, 10-8, 6-3, 8-6, to give Spain a 3-0 lead.

SQUARE SERIES

In Geneva, Switzerland and France were tied 1-1 after Swiss champion Demitri Sirdu beat Georges Goven, 10-8, 7-5, 4-6, 6-3 in the second singles match.

Yugoslavia took an insurmountable 3-1 lead over Poland.

West Germany disposed of Denmark, 4-1, and meets either Norway or the United Arab Republic.

In Cairo, Egypt held a 2-1 lead after the Norwegian doubles pair of Fritjof Prydz and John Erik Ross scored a 7-5, 2-6, 6-4, 6-1 victory over Aly Dawoudi and Abdel Ghani Mohamed.

Jackson Stops Lake Cowichan

	W	L	Pct.	GBL
Molsons	3	0	1.000	—
Bate Construction	3	0	1.000	—
Desford Electric	2	1	.667	1
Langford	0	2	.000	2½
Strathcona Hotel	0	2	.000	2½
Lake Cowichan	0	3	.000	3

Barry Jackson pitched a two-hitter and his teammates broke a scoreless tie with three runs in the last inning as Bate Construction scored a 3-0 win over Lake Cowichan Saturday at Central Park.

Victory moved Bates back into a first-place tie with Molsons, in the Victoria Major Men's Softball League.

Two-out singles by George Banks, Jim Moody and Joe Patterson and an overthrow accounted for the first two runs and Bob Holness hit a triple to score Patterson.

Jackson struck out seven and hurled hitless ball from the third inning on.

Bates	000 000 1—	1	3
Lake Cowichan	000 000 0—	0	1

Barry Jackson and Jim Moody; Ken Berry and Ralph Brenting.

Sport Today

MOTORSPORT

9 a.m. — Official season opener, Van Isle Dragways. (Eliminations at 1:30 p.m.)

1:30 p.m. — Victoria Motorcycle Club open 250 c.c. scramble, Blink Bonney Farms (mile past Saanichton Fair Grounds).

SHOOTING

9 a.m. — Continuation of Vancouver Island trap championships, Victoria Gun Club range.

GOLF

10 a.m. — Times Vancouver Island Open match-play tournament quarter-finals, Glen Meadows.

12:30 p.m. — White House Men's Wear pro-am, Cedar Hill.

BASEBALL

1 p.m. — Connie Mack League, Cosmopolitans at Lake Cowichan. (Second game at 6:00).

2 p.m. — Connie Mack League, Evening Optimists vs. Victoria Optimists, Windsor Park. (second game at 6:00).

6:30 p.m. — City Firefighters Babe Ruth League: Cosmopolitans vs. Scott's Truck Repair, Bullen Park; Peter Pullen vs. Data Tech, Lambrick Park.

FOOTBALL

1 p.m. — Start of Norm Fieldgate Junior Bantam doubleheader, Oak Bay vs. Saanich, Royal Athletic Park. (Knights of Columbus vs. Juan de Fuca, 2:30)

BOWLING

1:30 p.m. — Fivepin bowler-of-the-year final, Gibson's Bowladrome.

2:30 p.m. — Tenpin bowler-of-the-year final, Mayfair Lanes

CRICKET

2 p.m. — Victoria District Association: Incogs vs. Cowichan, University School; Castaways vs. Oak Bay, Beacon Hill Park.

SOFTBALL

2 p.m. — Victoria Major Men's League, Molsons vs. Bate Construction, Central Park.

2 p.m. — Staffy McGinnis League, William Head vs. Bell's Men's Wear, Heywood Avenue Park.

6:30 p.m. — Victoria Major Men's League, Strathcona Hotel vs. Molsons, Central Park.

6:45 p.m. — Staffy McGinnis League, Colwood Inn vs. Century Inn, Heywood Avenue Park.

DRIVE WITH CONFIDENCE...
GO HORWOOD FOR A FREE ENGINE INSPECTION

British Car Owners
FREE INSPECTION AND ROAD TEST
With No Obligation
FACTORY TRAINED PERSONNEL
RESERVE YOUR TIME
385-1451
Offer Expires May 16, 1970
HORWOOD MOTORS LTD.
Your Complete Service and Body Repair Centre
Johnson at Blanshard

DATSUN OWNERS - SPECIAL -
TIRES—
DUNLOP "DUNSAFE"
4-Ply Rating — 5.60x13
Tubeless W/W.
Each $19.95
WHEELS—
Limited Quantity!
510 Series Datsun.
Each $8.95
DAVID MOTORS LTD.
1101 YATES 386-3000

NEWSPAPER ADVERTISING STIMULATES BUYING

DRAG RACING
SEASON'S OPENER
SUNDAY, MAY 10th
N.H.R.A. Sanctioned and Insured
FEATURING
RICHARD SCHRODER'S
"WHEEL STANDING AMX"
SATURDAY — GRUDGE RACING — 10 a.m. to 4:00 p.m.
SUNDAY—TIME TRIALS—9:00 a.m.—ELIMINATIONS at 1:30 p.m.
VAN-ISLE DRAGWAYS
MILL BAY TRACK PHONE 743-2719
Turn East on Kinsale Road — ½ Mile North

Air West Airlines Ltd.

SUMMER SCHEDULE OF THE VANCOUVER AIR FERRY
FLY DIRECT
Downtown Victoria
TO
Downtown Vancouver
40 MIN.

LVE. VICTORIA	LVE. VANCOUVER
8:00 a.m.	8:00 a.m.
9:00 a.m.	12:30 p.m.
1:30 p.m.	4:30 p.m.
5:30 p.m.	6:00 p.m.

PHONE 388-5151 — 24-HOUR RESERVATIONS

Bowling Roundup

Keith Snelling Tops Again

By KING LEE

Keith Snelling topped Victoria's tenpinners for the second straight season.

Snelling, assistant manager at Mayfair Lanes, averaged 188 in the Friday Niters league. He also finished with Victoria's second best average, 186, in the Victoria Senior league.

Last season, Snelling topped the city with a 185 average bowled in 84 games in the Victoria Senior league, finishing one pin ahead of Sheldon Nipp and Rod Caddell.

Three women tied for high average in the city with 173: Muriel Dodsworth in the Monday Mixed, Maureen King in the Ladies Classic and Lorna Pollock in the Victoria Mixed leagues.

Nipp and Don Samuelson were next to Snelling with 183 averages. Tied at 182 were Wally Ostafychuk, Don Shaw and Bob Willis. Caddell, at 181, and Jack Hebby, at 180, were next in line.

Leona Peterson was only one pin in average behind the leading trio in the Wednesday Matinee league. Coby Lobbezoo had 171 in the Ladies Classic league and Peggy Parsons completed the season with a 170 average.

Top three averages this season with high series and high singles reported to date:

TENPIN
Mayfair Lanes

MEN'S COMMERCIAL, SUNDAY: Average — Don Samuelson 183, Wally Ostafychuk 182, Gary Barker 179, Jack Hebby 179; High three — Fred Nelson 705; High single — Gary Barker 289.

SUNDAY MIXED: Average (Men) — Ray Morneau 183, Lew Keen 183, Ron Schiller 180; Average (Women) — Carol Heywood 176, Helen Vaupel 156; High Spearman 149; High three (Men) — Ray Morneau 604; High three (Women) — Helen Vaupel 547; High single (Men) — Don Stuart 234; High single (Women) — Helen Vaupel 224.

COLONIST NITESHIFT: Average — John Heryet 173, Mel Nicholls 168, Mike Swannell 167; High three — Ed Horde 646; High single — Garry Diehl 257.

MONDAY GOLD CROWN: Average (Men) — Jim Begg 174, Archie Moore 167, George Jensen 162; Average (Women) — Flo Manns 135, Connie Bissett 132, Eileen Currier 126; High three (Men) — Jim Begg 639; High three (Women) — Flo Manns 544; High single (Men) — Jim Begg 245; High single (Women) — Flo Manns 245.

EARLY BIRDS: Average (Men) — Harry Adams 172, Wayne Garrington 169, Eric Hanson 165; Average (Women) — M Smith 132, Fran Taylor 128, Liz Galle 127; High three (Men) — Vic Goodman 607; High three (Women) — Doris Waters 528; High single (Men) — Frank Julian 240; High single (Women) — Vicky Mair 234.

VICTORIA SENIOR: Average — Keith Snelling 186, Sheldon Nipp 182, Bob Willis 182, Don Shaw 182; High three — Rod Caddell 672; High single — Keith Snelling 276.

UNITY LADIES: Average — Leona Peterson 168, Jay MacGillivray 163, Dot Bennett 161; High three — Marie Fyvie 615; High single — Marie Fyvie 256.

LADIES COMMERCIAL: Average — Lorna Pollock 172, Anna Goodman 167, Nita Moody 165; High three — Marlene Mitchell 594; High single — Marlene Mitchell 232, Lorna Pollock 232.

MONDAY MIXED: Average (Men) — Wally Ostafychuk 181, Jack Hobby 180, Henry Loo 176; Average (Women) — Muriel Dodsworth 173, Sonny Pisech 164, Gloria Kelly 156; High three (Men) — Wally Ostafychuk 614; High three (Women) — Muriel Dodsworth 612; High single (Men) — Henry Loo 256; High single (Women) — Sonny Pisech 268.

PEGGY'S BREAKFAST CLUB: Average — Marie Fyvie 168, Ruth Bailey 162, Diana Alexander 151; High three — Sylvia Young 555; High single — Lucy Green 204.

MEN'S COMMERCIAL, TUESDAY: Average — Frank Miller 173, Fred Rentz 173, Roy Kirby 174; High three — Al Dyson 668; High single — Art Johnston 246.

MEN'S COMMERCIAL, WEDNESDAY: Average — Bill Burke 178, Bob Norton 176, Chuck Bennett 176; High three — Bernie Nikkels 644, Max Dal 644; High single — Herb Knight 297.

WEDNESDAY MIXED: Average (Men) — Jim Peterson 188, Lew Keen 187, Roy Jargo 186; Average (Women) — Ruth Peterson 158, Darlene Williams 156, Vera Holmes 151; High three (Men) — Roy Jargo 697; High three (Women) — Gail Jackson 563; High single (Men) — Lew Keen 254; High single (Women) — Gail Jackson 231.

LADIES CLASSIC: Average — Maureen King 173, Muriel Dodsworth 171, Coby Lobbezoo 171; High three — Jessie Hodding 614; High single — Coby Lobbezoo 246.

THURSDAY MATINEE: Average — Coby Lobbezoo 174, Lil Crossland 164, Corynne Goodman 151; High three — Coby Lobbezoo 589; High single — Coby Lobbezoo 223.

INDEPENDENT ATHLETIC ASSOCIATION: Average (Men) — Fred Nelson 198, Basil Tabrizzi 193, Alex Holowatchuk 172; Average (Women) — Freda Robertson 168, Marie Fyvie 158, Connie Bissett 154; High three (Men) — Alex Holowatchuk 618, Bud Rutherford 618; High three (Women) — Pat Holding 580; High Single (Men) — Fred Nelson 247, Mel Nelson 247; High single (Women) — Pat Holding 268.

AUTOMOTIVE: Average — Ron Smirl 172, Bob Bell 172, Jack Thompson 172; High three — Wayne Garrington 613; High single — Jack Smith 257.

ALL-STARS: Average (Men) — Wally Ostafychuk 181, John Sedola 174, Wally Weinberger 173; Leona Creighton 171; Average (Women) — Janet Brooks 159, Evie Weinberger 158, Sandra Wood 157; High three (Men) — John Sedola 532; High three (Women) — Sandra Wood 474; High single (Men) — Helmut Tuche 233; High single (Women) — Evie Weinberger 226.

MAJOR "A": Average — Earl Zwick 178, Wally Ostafychuk 177, Brian Gredon 174; High three — Eric Goodwin 446; High single — Eric Goodwin 216, Lew Keen 216.

NORTHRIDGE: Average (Men) — Sheldon Nipp 173; Average (Women) — Ollie Rutledge 161; High three (Men) — Bruce Logie 632; High three (Women) — Ollie Rutledge 509; High single (Men) — Bud Anderson 262; High single (Women) — Jan Scroggs 208.

FUNLOVERS: Average — Rita Clarke 137, Betty Brethen 134, Bernice MacDonald 133; High three — Dot Baylon 371; High single — Bernice MacDonald 221.

WEDNESDAY MATINEE: Average — Leona Peterson 172, Peggy Parsons 170, Ollie Spatt 156; High three — Carol Simms 559; High single — Peggy Parsons 225, Hilda Hoshal 225.

VICTORIA MIXED: Average (Men) — Wally Weinberger 176, Terry Moody 176, Don George 175; Average (Women) — Lorna Pollock 173, Marlene Mitchell 159, Evie Weinberger 158; High three (Men) — Wally Weinberger 647, Terry Moody 647; High three (Women) — Evie Weinberger 579; High single (Men) — Terry Moody 256; High single (Women) — Evie Weinberger 222.

LADIES' MAJOR: Average — Ruth Peterson 161, Barbara Begg 158, Vera Holmes 153; High three — Ruth Peterson 397; High single — Ruth Peterson 222.

DOCKYARD: Average (Men) — Slim Wookey 177, Rick Blake 176, Ken Garland 172; Average (Women) — Emmy Pisech 167, Coby Lobbezoo 166, Flo Michell 159; High three (Men) — Slim Wookey 631; High three (Women) — Flo Michell 607; High single (Men) — Slim Wookey 246; High single (Women) — Flo Michell 225.

FRIDAY NITERS: Average (Men) — Keith Snelling 188, Rod Caddell 183, Henry Loo 180; Average (Women) — Maureen King 176, Muriel Dosworth 170, Helen Young 169; High three (Men) — Don Inkster 687; High three (Women) — Muriel Dodsworth 671; High single (Men) — Don Inkster 258; High single (Women) — Muriel Dodsworth 252.

WEDNESDAY GOLD CROWN: Average — Rev Bailey 174, Dave Gaunt 168, Arnie Masters 164; High three — Dave Gaunt 676; High single — Arnie Masters 244.

Gibson's Bowladrome

STARLIGHTERS: Average (Men) — George Robertson 188, Brian Barker 185, Fred Scott 168; Average (Women) — Peggy Warde 158, Ollie Scott 148, Delores Watson 148; High three (Men) — George Robertson 660; High three (Women) — Peggy Warde 552; High single (Men) — George Robertson 251; High single (Women) — Sheila Reade 237.

B.C. GOVERNMENT: Average (Men) — Jim Cambrey 189, Joe Richards 188, Ray Yafer 181; Average (Women) — Leona Williams 156, Carol Attfield 149, Lil Rossiter 139; High three (Men) — Joe Richards 568; High three (Women) — Leona Williams 396; High single (Men) — Jim Cambrey 229; High single (Women) — Carol Attfield 225.

Keith Snelling
. . . averages 188, 186

Island Golf Continues Today

Gene Williams of Royal Colwood, Al Brown of Uplands and Carl Schwantje of Victoria will be trying to prevent Gorge Vale domination in the Times Vancouver Island Open match play tournament when the quarter-finals are played Sunday at Glen Meadows Golf Club.

Gorge Vale is assured of at least one semi-final berth with junior Rob Ferguson and professional Laurie Carroll meeting in one of the matches.

Williams, Brown and Schwantje all have Gorge Vale opponents with Williams playing club professional Earl Davies, Brown meeting Dave Mick, city intermediate champion, and Schwantje meeting Jim Taylor.

Sunday's draw and starting times:

CHAMPIONSHIP

10 a.m. — Gene Williams (RC) vs. Earl Davies (GV).
10:05 — Al Brown (U) vs. Dave Mick (GV).
10:10 — Jim Taylor (GV) vs. Carl Schwantje (V).
10:15 — Laurie Carroll (GV) vs. Robbie Ferguson (GV).

HANDICAP DIVISION

10:20 — Doug Munro (V) vs. Dick Flanagan (V).
10:25 — Ted Langlois (GV) vs. Vic Painter (RC).
10:30 — Lou Sargent (GV) vs. Dan Miles (GV).
10:35 — Bill Shvetz (GV) vs. Brian Sluggett (GM).

Eaton Fails To Qualify

MONTE CARLO, MONACO (UPI) — Canada's George Eaton, Saturday failed to qualify for today's Monaco Grand Prix.

Eaton could only manage eighth-fastest time among the 11 unseeded drivers battling for the six places left on the grid. His two team-mates, however, driving similar BRM P153's with modified front hubs, made the grade to carry the British challenge.

Spill Injures Jockey . . . . . Two Horses Destroyed

Regal Jingle Starts Title Defence

VANCOUVER (CP) — Frank McMahon's Regal Jingle, the handicap champion of Exhibition Park for the past two years, opened defence of his crown Saturday with an easy victory in the $5,000-added Lansdowne Handicap.

Regal Jingle, ridden by Basil Frazier, assumed the lead from Silver Double turning into the home stretch and drew away to win the featured eighth race by four and one half lengths. Silver Double saved second by a nose over Regal Jingle's stable mate, Essence of Time.

The McMahon entry was favored by the crowd of 7,355 and paid $4.30, $2.80 and $3.10. Mutuel handle for the day was $362,427.

The day began with a first race spill which sent jockey Roy Rawson to hospital with a broken leg.

Rawson's mount, Dr. Chet ducked into the rail a furlong from the finish line while leading the field and sent Rawson crashing to the turf.

My Silver Queen, running behind Dr. Chet, swerved to avoid a section of glass fibre rail which had been knocked onto the track and also unseated her rider, John Cantarini. He was not injured.

Dr. Chet was destroyed as was Sir Can, also injured in the first race when it broke a leg on the first turn.

Jayie and Hastings Street teamed up in the ninth race for a quinella of $123.60 and in the first race Tar King and Hay Billy returned a quinella of $118.20.

In the sixth race, Western Jewel and Hyperion Drive paid better $140.70 while in the sixth race Prove It Oil and Vals March returned an exacta of $42.20.

First Race — $1,000, claiming, four-year-olds and up, six and one-half furlongs:

Tar King (Welsh)	26.40	$11.60	$7.10
Hay Billy (Fraser)		16.10	11.60
V. Gaunt (York)			4.30

Also ran: Calos Time, Star Blessed, Gilt Star, Sir Can, Dr. Chet, My Silver Queen, Copper Dancer. Time: 1:20 4-5.
Quinella paid $118.20.

Second Race — $1,700, allowance, two-year-olds, three furlongs, one hundred and fifty yards:

Winning Charge (Salas)	$25.20	$9.90	$7.70
Haveen A Clue (Hale)		4.50	4.00
Terobe (Copperwell)			8.60

Also ran: Apollo Mac, Alamak, Thunder Bill, The World Is Round, Rippling Water, In The Groove, Caribou Jewel. Time: :32 3-5.

Third Race — $1,700, allowance, three-year-olds, six and one-half furlongs:

Lemak (Ray)	$22.60	$8.20	$4.20
Magnum's Treasure (Hale)		4.90	3.30
Moon Rose (Longden)			4.40

Also ran: Teninsada, Kylesdo, February Frost, Mister Blender, Lady Maxim, Apache Echo, Culiostin Wind. Time: 1:20 3-5.

Fourth Race — $1,700, claiming, three and four-year-olds, six and one-half furlongs:

Western Jewel (Perry)	$15.70	$7.40	$4.40
Hyperion Drive (Welsh)		7.40	4.90
Ding Dong Dandy (Horton)			4.70

Also ran: Tota Table, Mill Drive, Gail's Beauty, Brilliant Command, Kennequeen, Kateminuk, Peep Sights. Time: 1:20.

Exacta paid $140.70.

Fifth Race — $1,000, allowance, three-year-olds, six and one half furlongs:

Pacific Pride (Welsh)	$24.20	$11.40	$6.30
Mr. Jeff D. (Salas)		6.40	4.70
Tru Lotti (J. Arnold)			5.30

Also ran: Baker Road, Fleet Eddie, Willies Guest, Lots O' Zip, Supreme Trust, Ballysiare, Beamgat. Time: 1:20 3-5.

Sixth Race — $1,700, claiming, four-year-olds and up, one and one-sixteenth miles:

Prove It Oil (Dailey)	$8.80	5.40	$3.60
Vals March (Gilbert)		4.80	3.10
Beau Bunnie (Chabara)			4.20

Also ran: Unstrung, Pretty Talk, Patterbaby, Beaufeah, Sea Flag. Time 1:47 2-5.
Exacta paid $42.20.

Seventh Race — $3,200 allowance, three-year-olds and up, six and one-half furlongs:

Love Your Host (Fraser)	$6.80	$4.60	$2.90
Hasty Judge (Hale)		5.10	4.00
Charlie Chart (York)			2.90

Also ran: Colonial Czar, Michael O'Shey, Royal Jazz, Dave's Flyer, Mister Hawk. Time 1:18 3-5.

Eighth Race — $5,000 added handicap, three-year-olds and up, one mile, 70 yards:

Regal Jingle (Frazier)	$4.30	$2.80	$3.10
Silver Double (Salas)		3.10	4.00
Essence of Time (Belanger)		$4.20	$2.60

Also ran: Ballistic Missile, Foreign Royalty, Dr. Bamum, Broken Bubble, Me Behave. Also Ran. Time 1:42 3-5.

Ninth Race — $1,000, claiming four-year-olds and up, one and one-sixteenth miles:

Jayie (Perry)	$21.40	$9.80	$5.80
Hastings Street (Schilling)		16.20	7.60
War Feathers (Chabara)			3.00

Also ran: Spearstone, Peace Lady, Stopem, Jayteen, Mr. Bliss, Ardent Morn, Sienna Fire. Time 1:50 1-5.
Quinella paid: $123.

SECOND RACE—claiming, $1,000, for two-year-olds, survey course:

Lone Chevalier (Phillips) 118
Big Red Buddy (Salas) 118
Patricks Pal (Olguin) 118
Allongrove (Dail) 118
Blue Dallas (Perry) 118
Clarissimo (no boy) 118
Rosie A (R. Arnold) 118
Gottawind (Rawson) 118
Dennis Shadow (Cuthbertson) 118
Top Reprise (Chapple) 118
Also eligible:
Roman Brown (Rawson) 118
Roberts Bank (Salas) 118
First Theory (Copperwell) 118
Assets (Sam) 118

THIRD RACE—Claiming, $1,000, for three-year-olds, six and one-half furlongs:

Triptmaster (Salas) 119
Keddy (Dailey) 117
Bold Leader (Hale) 117
Sockeye (York) 117
Cheeky Chaser (McLeod) 112
Feather Boy (Olguin) 117
Sky Runner (Chapple) 117
Rimrock (Gilbert) 117
Shining Velvet (Chabara) 117
Laughalong (Perry) 117
Also eligible:
Molli Sosa (Horton) 107
Insinuate (Cuthbertson) 122
Supreme Silence (Copperwell) 117
Sam Cee (Olguin) 117

FOURTH RACE — Claiming, $1,000, for three and four-year-olds, six and one-half furlongs:

Blazer Blue (Fraser) 119
Burlington Chief 120
Laurich (York) 111
Consistently Rapid (Welsh) 110
Strong Talk (Smith) 112
North Rose (Chabara) 122
Mr. Jolly (J. Arnold) 109
Mr. Barnes (Chapple) 116
Jr. Orbit (Hale) 114
Flash Tartain (Bloomfield) 116
Also eligible:
Bonne Chance (Welsh) 114
Sly Sue (Copperwell) 114
King Pit (Olguin) 119
Supreme Puck (Crocker) 109

FIFTH RACE — Claiming, $1,700, for three-year-olds and up, six and one-half furlongs:

a-Uhlu (Perry) 114
Torrid Tresaw (Fraser) 122
a-Sailer Sioux (Buchanan) 109
Near Rico (Chapple) 122
Balch (Cuthbertson) 119
Senor Bonito (Dailey) 122
Dreams Best (York) 114
Herschel D (no boy) 122
Duffy Hill (Bloomfield) 119
National Treasure (Phillips) 114
a-Entry

SIXTH RACE — Claiming, $1,700, for four-year-olds and up, six and one-half furlongs:

Wham Up (Fraser) 122
Velvet Mora (Hale) 114
Ground Attack (Rawson) 122
Run Free (Perry) 122
Andys Arab (Bloomfield) 119
Wee Jock (Welsh) 119
Ballyrobert (Whittle) 119
Bright Signal (Salas) 119
Fleet Abdullah (Cuthbertson) 119
Dasmar (Copperwell) 122
Also eligible:
Mr. Longface (Bloomfield) 119

Student Driver (J. Arnold) 117
Serenade In Red (York) 122
Lady Erica (Horton) 109

SEVENTH RACE — Claiming, $1,700, for three-year-olds and up, six and one half furlongs:

Sudden Dreams (Buchanan) 109
Shanys Buddy (Perry) 119
Sandys Beau (no boy) 119
Who's Bayda (Dailey) 116
Sarka Farm (Welsh) 114
Make A Deal (Hale) 114
Paddy O'Hara (Cuthbertson) 120
Billings Bullet (Whittle) 114
Jagire (Salas) 119
Turano (Fraser) 116
Also eligible:
Thrill Time (J. Arnold) 109
Remos Brother (no boy) 113

Kent Maid (Chapple) 112
First Settler (J. Arnold) 107

EIGHTH RACE — Claiming, $1,000, for four-year-olds and up, six and one-half furlongs:

Swan Lady (McLeod) 114
Edward Erin (Dailey) 113
Black Toney (R. Arnold) 117
Taylor Way (Chabara) 119
Hypertwin (Welsh) 112
Mo Peep (Cuthbertson) 113
Dr. Dixon (Hale) 119
Berris Allshal (Buchan) 109
Maybe Row (Smith) 109
Fair Wil (York) 122
Also eligible:
Indian Pudding (Salas) 112
The Jones's (Olguin) 122
Western Monarch (J. Arnold) 111

Bill Shoemaker Sweeps Stakes

INGLEWOOD, Calif. (AP) — Jockey Bill Shoemaker, who has a happy habit of winning the Argonaut Stakes, did it twice at Hollywood Park Saturday in the two divisions of the run for three-year-olds.

Shoemaker, who has been in a riding slump, scored with Western Welcome, a $10 winner, in the first section and followed it on the favorite, Colorado King Jr., in the second division.

Eighteen colts were split evenly into the two sections of the one and one-sixteenth mile run over the inside turf course. Each division carried a purse of $44,175 and the winning owners earned $26,125 apiece.

First Race —$12,000 claiming, three-year-olds, one mile:

Betty's Envoy (Pineda) $11.20 $4.80 $3.20
Sh—English Jack (Grant) 3.20 2.40
Sh—Sir Annie-Sir (Rosales) 3.20 3.20

Also ran: House Man, Judge Al G., Cabrillo Court, Leona's Alibi, Classic Spot. Time 1:47 1-5.
dh—deadheat for second.

Second Race — $7,000 allowance, three-year-olds, six furlongs:

Venelas (Pineda)	$8.40	$4.80	$3.80
Dumpty Ann (Mahorney)		9.00	7.20
Dad's Fancy (Toro)			10.00

Also ran: Mabel's Clover, Little Tada, Miss Tillie, Dahs's Truckers, Bigadiffe, Bell the Grey, Neo Century. Time 1:10 3-5.

Daily Double paid $88.60.

Third Race — $8,000 allowance, three-year-olds, six furlongs:

Screaming To Go (Mahorney)	$34.20	$5.80	$3.00
Winter Khaled (Harris)		3.00	2.40
Titanium Pie (Lempert)			2.60

Also ran: Great Epic, Cour La Bart, Hi A Holmer. Time 1:09 3-5.

Fourth Race — $7,500 claiming, four-year-olds and up, six furlongs:

Page (Pierce)	$8.40	$5.00	$3.80
Happy Harmony (Wellington)		12.00	7.00
Major Glory (Harris)			4.60

Also ran: Unmatched, Deluxe Dancer, Miss Kikonya, Brave Blue, Where's The Action. Time 1:10 2-5.

Fifth Race — $10,000 allowance, four-year-olds and up, fillies and mares, one and one-sixteenth miles:

Flying Dot (Pineda)	$14.20	$6.60	$4.00
Silver Goblet (Harris)		14.20	8.00
Pacific Cross (Shelton)			5.20

Also ran: Sissi, Grey Cricket, Summer Sorrow, Jenny Way, Loving Leap, Angelinne, Pebble Lissie. Time 1:43 1-5.

Sixth Race — $10,000 allowance, four-year-olds and up, six furlongs:

Lucky Fleet (Wellington)	$5.20	$3.20	$2.40
Proud Land (Pierce)		3.40	2.40
Canterbury Road (Shoemaker)			2.60

Also ran: Maggie's Pet, Eagle Fly, Copper Jay, Nasrullah Spy. Time 1:08 3-5.

Seventh Race — $40,000-added Argonaut Stakes, first division, three-year-olds, one mile and one-sixteenth on turf:

Western Welcome (Shoemaker)	$18.60	$6.80	$4.00
Whittingham (Pierce)		8.00	4.60
Faithful Leader (Harris)			1.00

Also ran: Smuggin George, My Gallant Way, Ripple Mark, Sir Wiggs, Just Future, Born Wild. Time 1:42 2-5.

Eighth Race — $40,000-added Argonaut Stakes, second division, three-year-olds, one and one-sixteenth miles on turf:

Colorado King Jr. (Shoemaker)	$6.00	$4.00	$3.40
Hanalei Bay (Velzke)		7.60	5.60
Prince Nashville (Toro)			11.00

Also ran: Pre-Post, Willowick, Horse Ven, Hasty Royalty, Sugar Loaf, Top the Market. Time 1:42 1-5.

Ninth Race — $10,000 claiming, four-year-olds and up, one and one-sixteenth miles turf:

Mark of Hart (Toro)	$18.80	$10.40	$5.80
a-Pitch Out (Shoemaker)		5.40	3.00
Great Discretion (Pineda)			5.60

Also ran: a-Be Exact, Off, Wild Ace, Duffer, Napoleo, Fantasmic, Gallant Policy, Lodestar. Time 1:42 3-5.
a-An entry.

Lancaster Picked To Direct Stars

OTTAWA (CP) — Ron Lancaster of Saskatchewan Roughriders has been named quarterback of the Canadian Football League's all-star team which will face Ottawa Rough Riders here July 2.

Lancaster was one of 32 players—14 imports and 18 Canadians—selected for the all-star team by the CFL coaches. Four players were named from the eight CFL clubs excluding Ottawa.

PROCEED TO PENSION

The CFL Players Association, holding their annual meeting here this weekend, announced the selections. Proceeds of the game will go to the CFL players' pensions.

The all-star club's offensive starters are split end Tommy Joe Coffey, Hamilton; tight end Herman Harrison, Calgary; tackles Danny Nykoluk, Toronto, and Ellison Kelly, Hamilton; guards Ken Sugarman, British Columbia and Bill Danychuk, Hamilton; centre Basil Bark, Calgary; quarterback Lancaster; fullback George Reed, Saskatchewan; halfbacks Dennis Duncan, Montreal and Bill Symons, Toronto, and flanker Ken Nielsen, Winnipeg.

The all-star defensive team starters are ends Ed Harrington, Toronto and Bill Whisler, Winnipeg; tackles Ed McQuarters, Saskatchewan, and John Lagrone, Edmonton; linebackers Phil Minnick, Winnipeg, Wayne Harris, Calgary and Greg Findlay, British Columbia, and deepbacks Larry Robinson, Calgary, Marv Luster, Toronto, Larry Fairholm, Montreal, John Wydareny, Edmonton and Garney Henley, Hamilton.

All-star alternates are Paul Desjardins, Winnipeg, Ron Forwick and Roy Shatzko, Edmonton, Ted Gerela and Jim Young, British Columbia, Sonny Wade and Terry Evanshen, Montreal, and Bob Kosid, Saskatchewan.

STILL AFTER JACKSON

The players association still are hoping that quarterback Russ Jackson, who retired in a blaze of glory last season, will consent to make one more appearance in an Ottawa uniform for the July game.

Jackson is expected to make an announcement shortly and the betting is he will make at least a brief appearance for the contest.

Eagle Keyes of Regina will coach the all-star team. Jack Gotta, who took over from Frank Clair as Ottawa coach, will handle the defending national champions.

Castleford Keeps Title

WEMBLEY, ENGLAND (UPI) — Castleford won the Rugby League Cup for the second year in succession and the third in its history Saturday by beating Wigan, 7-2.

A capacity crowd of 100,000 saw Castleford score two penalty goals and one try against one penalty goal for Wigan.

Entries

FIRST RACE—Claiming, $1600, for four-year-olds and up, six and one-half furlongs:

Texas Beau (J. Arnold) 117
Trucy Star (Phillips) 114
Prince Fivesoms (Wall) 122
Designers Dream (Hale) 122
Thetis Pride (Perry) 119
Jeffaway (Salas) 122
Little Peanut (Cuthbertson) 114
Dainty Duchess (Smith) 107
Esperanto (Horton) 122
Blue Hall (Olguin) 122
Also eligible
Shoelace Joe (Daily) 119
Mix The Martinis (York) 122
Jan Can Do (Welsh) 114
Rotated (Chapple) 122

ARE YOU TIRED OF THE RAT RACE?

Tired of being hi-balled, low-balled and bean-bagged? Tired of being pushed, shoved, hauled and mauled?

If your answer to these questions is yes, drop in to

EMPRESS PONTIAC-BUICK LTD.
The Home of Pontiac — Tempest — Acadian — Buick — Vauxhall — G.M.C. Trucks
Goodwill Used Cars
"For a Good Deal and a Good Deal More"

Meet Bill Reynolds

Bill has been 20 years in the automobile business, 10½ years with Empress Pontiac-Buick Ltd. and is a member of the G.M. Master Salesman's Guild. For a real opportunity, call Bill and Drive his . . .

1970 PONTIAC PARISIENNE, 2-Door Hardtop, automatic, power steering and brakes, wheel discs, white walls, radio, electric clock. Regular $4355. NOW OFFERED AT .. $3826

Bill Reynolds

Empress

PONTIAC-BUICK LTD.
Douglas at Topaz 382-7121
DRIVE IN OFF TOPAZ

CONGRATULATIONS TO THE WINNER OF TRIP TO HAWAII CONTEST FOR STEWART & HUDSON CUSTOMERS OF G.-E. APPLIANCES OR CRESTWOOD CABINETS.

Geoff Singleton of Stewart & Hudson was pleased to congratulate Mr. Sid Sharman, the winner.

LEGION NEWS
Soar Into the 70s — 6,500 Membership Goal for the Zone

Trafalgar
Broad at Pandora
Harry Preece, Sec.-Mgr.
384-6714

PRESIDENT'S SIGNAL

COMRADES: I thank you all, especially those of you who came to the last General Meeting. You comrades made my job and that of the Executive a lot easier. We were able to pass many good motions and this allowed us to get on with the job of handling the branch's business. Remember this. The next General Meeting is MAY 20. COME AND DO YOUR PART. —Walt Logan, Pres.

Dance With The
KITE OWLS
EVERY FRIDAY FROM
11:30 p.m. to 2:30 a.m.
Members and Guests Only
$1 each

LADIES' AUXILIARY
For paid-up members, on May 15, there will be a NO HOSTESS DINNER. Members to meet at the Branch Lobby at 6:30 p.m.
L.A. GENERAL MEETING, MAY 21/70

BRANCH
GENERAL MEETING
Wednesday,
May 20 at 8 p.m.

PRO PATRIA Branch No. 31
625 Courtney Street
Sec.-Mgr. W. D. Crowder, 384-7814
NO. 31

PRESIDENT'S MESSAGE — We are anxious that members who still have 1970 cards still in the Branch office will pick them up at the earliest convenience. C. Massick and his group have the "pull-out" tickets available to members. All members are urged to buy a few of these tickets, thereby helping to make our Children's Annual Picnic a success once again. COM. J. LAMPORT

LADIES' AUXILIARY — General Meeting, 7:30 p.m., May 19, 1970. The L.A. executive and members wish to thank all who contributed to the success of their "Vimy Tea" which was held recently.

ENTERTAINMENT — Concerts every Thursday and Saturday evenings. Dance to Bert Humphries and his music, Fridays, 9:30 till 11:30 p.m. (Draws every night)

SPORTS — A color TV has been installed in the top lounge in order that members and their friends can see and enjoy the Stanley Cup hockey games. Monday evenings, the ladies' shuffle board games are in full swing. Darts tournaments are also in progress Wednesday evenings. J. Douglas, our Sports Chairman, is planning events for the picnic, such as the popular Horse Shoe games. Come out and participate in these various activities.

GENERAL MEETING — May 12, 1970, 8 p.m.
FEDERAL SUPERANNUATES — May 12, 2 p.m. — Silver Threads Centre

Esquimalt Dockyard Branch No. 172
Secretary-Manager: Wm. Stewart — 802 Admirals Road, Esquimalt, B.C. — 385-6812
GENERAL MEETING — Main Lounge on Wednesday, May 20, 1970, at 8 p.m.
MEMBERSHIP — Your committee reports that 130 cards remain to be picked up by members before the middle of June, as those that are not picked up by that time will be returned. Remember — dues this year is $7.00. Kindly get them in as soon as possible.
D.V.A. NIGHTS — These are suspended for the summer months, and will be resumed again on Wednesday, October 7, 1970.
Ladies' Auxiliary Meeting: Thurs., May 14, 1970, in the Games Room commencing at 8 p.m.

Sealand of the Pacific
NOW OPEN
HAIDA and his friends extend a personal invitation to one and all to visit them in their new home at SEALAND OF THE PACIFIC on Scenic Marine Drive at the Oak Bay Marina.
Enjoy a Rare Experience — VIEW THE WORLD'S ONLY WHITE KILLER WHALE.
★ NOW 3 Killer Whales featuring HAIDA performing a variety of behaviour patterns.
★ 1,000,000 Gallon Whale Pool — The Largest Killer Whale Pool in the World.
★ Five underwater pools featuring a Reef Pool — Salmon Pool — Bird Pool — Sea Lion Pool and a Seal Pool.
★ Octopus Dens above your head housing the largest display of giant octopuses ever viewed.
★ You will see diving birds, seals, sea lions, octopus and a variety of salmon, wolf eels and thousands of other marine specimens.
★ Continuous shows throughout the day — divers will bring marine life right up to the giant five foot viewing windows.
★ A new filter system ensures crystal clear water at all times.
★ A continuing Educational Experience — SEASON PASSES AVAILABLE. THERE IS MORE TO SEE AT SEALAND, still at regular prices.
OPEN SEVEN DAYS A WEEK 10 a.m. to 10 p.m.
Sealand of the Pacific
ON SCENIC MARINE DRIVE AT THE OAK BAY MARINA
382-2234

Six GIs Refuse Cambodia Fight

SAIGON (UPI) — Six U.S. soldiers under investigation for allegedly refusing to go on a combat assault into Cambodia have been confined to quarters in An Khe, 240 miles north of Saigon, military officials said Saturday.

Officers of the U.S. 4th infantry division's 3rd battalion, 8th infantry, advised superiors the men refused to board helicopters bound for Cambodia. One incident involving five men occurred Thursday. The sixth man was detained after a similar incident Friday.

Prisoner Sees War from Other Side

Talkative Van Tam Too Valuable to Lose

By LEON DANIEL . . .

LANDING ZONE NORTH, Cambodia (UPI) — Nguyen Van Tam, prisoner of war, huddled in the fading light of dusk Friday night under the whirling blades of a roaring helicopter.

A thin, obviously frightened man, Tam, 24, toyed nervously with the bandages that covered both his bony wrists and looked the chopper over warily.

When his interrogator motioned with a .45 rifle for him to climb aboard, Tam placed himself stiffly in the canvas seat.

Tam, who certainly had never been in such an awesome machine of war, did not know about seat belts, so the interrogator strapped Tam's around his sunken stomach. There was a lot of slack. The interrogator tightened Tam's seat belt.

Tam, who had done a lot of talking, was too valuable to lose.

He trembled and had some trouble controlling his lower lip as the chopper lifted with a roar and skimmed out over the landing zone.

★ ★ ★

Tam gripped the edge of his seat so hard his knuckles whitened as the helicopter climbed swiftly to 2,000 feet over what U.S. air cavalrymen now call "the city," a two-square-mile communist supply depot that in the past four days already has yielded the Americans the largest enemy weapons caches of the war.

In the growing darkness Tam could just barely make out of the thick jungle canopy below him but he knew — and now the American did too — that underneath the lush greenery were more than 200 structures that covered underground weapons caches.

The Americans call "the city, with its deep tunnels, mess halls and jungle classrooms for military lectures, one of the most sophisitcated communist installations they have yet found.

★ ★ ★

As the helicopter crossed the border into South Vietnam, Tam could see another installation. It was Quan Loi, the 1st cavalry's rear area base where Tam was to be questioned further.

Unlike the camp Tam had called home, Quan Loi stood out clearly in the darkness with its lighted air strip and truck and jeep traffic on the good red clay roads. Tam did not know it but there also were places down there where a soldier could get himself a cold beer or even buy himself some stereo equipment.

It was probably Tam's first close look at the armed might of the United States but if he was impressed he did not say so.

Back at the landing zone Tam had told his captors he was given orders 26 days ago to cross the border from South Vietnam and to join the 50th rear service group in Cambodia, which is what the North Vietnamese army called "the city."

Tam, a Viet Cong, was told he would have to help the North Vietnamese soldiers defend the Cambodian sanctuary and supply depot.

★ ★ ★

But, as it turned out, Tam and the 13 Viet Cong comrades he crossed the border with did more defending than the North Vietnamese soldiers for whom they were working.

Tam told his interrogator he believed all of the 13 had been killed but him.

Tam himself started trying to get out of the area Thursday night. He and two remaining comrades walked into three American ambushes during that terrifying night.

Tam said his two companions were killed and during the third ambush he was wounded by a Claymore mine the cavalrymen set off.

It was then that Tam, a soldier who was looking more and more like a man born to lose, decided to quit being a Viet Cong and become a prisoner of war. He surrendered.

★ ★ ★

In addition to his first helicopter ride, Tam got medical treatment, food, water and cigarettes. But the price he paid may have seemed to him high.

He had to show the Americans the weapons that had been carefully stored during long months of drudgery. And his captors told him that for the next few weeks he was going to be trooping around out there in the jungle with them to point out some more of the weapons he was sent into Cambodia to defend.

When Tam left that helicopter at Quan Loi he was looking like a man whose problems were still very much with him.

Divers Confirm Mother's Fear

Mrs. Christine Burns is restrained as divers recover body of her daughter, Mary Lee, 13, from Fall Creek, near Indianapolis, Friday. Howard Lennon, 19, of New York, also drowned. — (AP)

Dawn Gesture Said Absurd

WASHINGTON (UPI) — President Nixon made a surprise, predawn visit to war protesters at the Lincoln Memorial Saturday to seek understanding for his war policies — then worked in his office while thousands demonstrated against him just south of the White House.

★ ★ ★

Troubled and unable to sleep, the president left the heavily guarded executive mansion at 5 a.m. to confront a group of surprised students on the floodlit steps of the Lincoln Memorial — an act that recalled some of the spur-of-the-moment gestures of former president Lyndon Johnson.

"I told them I know they thing we are a bunch of so-and-so's," Nixon said afterward. "I used a stronger word then." he said he went on to tell the students:

"Try to understand what we are doing. Sure you came to demonstrate . . . . That's all right. Just keep it peaceful. Remember I feel just as deeply as you do."

There were indications that the president failed to score a complete hit with some of his young listeners.

★ ★ ★

Miss Ronnie Kemper, a 20-year-old student from Syracuse university, was quoted by the Washington Star as saying: "It was unreal. He was trying so hard to relate on a personal basis. But he wasn't really concerned with why we were here."

Miss Joan Pelletier, 20, city editor of the University's newspaper, the Daily Orange, commented: "I hope it was because he was tired but most of what he was saying was absurd.

"Here we come from a university that's completely up tight, on strike, and when we told him where we were from, he talked about the football team. And when someone said he was from California, he talked about surfing.

"Afterwards we were wishing it had all been a dream."

★ ★ ★

Nervous secret service agents stood at his elbow as Nixon talked with the students for over an hour, engaging in a give-and-take on the war, discussing his world travels and speaking sympathetically about the plight of American Negroes, Indians and Mexican-Americans.

Then, with the sun rising over the city, he drove on to the empty Capitol, visited the House chamber and went from there to a breakfast of corned beef hash and eggs at a downtown Washington hotel before returning to the White House.

Several hours later, when an estimated 60,000 protesters gathered on the Ellipse just south of the White House, Nixon worked in his hideaway office in the executive office building, acoss in a private drive from the executive mansion. He could plainly here the shouts from the nearby rally.

★ ★ ★

Several young White House staff members, only a few years out of college went to the Ellipse and invited some demonstrators to meet with senior White House officials at the executive office building.

The president's restless, 2½-hour foray in the city early Saturday defied the immense precautions taken to guard his personal safety on this day of protest against him. Nixon said afterward secret servicemen were "petrified" that he left the White House.

Soviet Ships In Caribbean

SAN JUAN, P.R. (AP) — Three Soviet naval vessels, steaming in the Caribbean, charted a westward course Saturday, a U.S. Navy spokesman reported.

The three ships entered the Caribbean Friday, passed through the Mona Passage separating Puerto Rico and the Dominican Republic, and now are apparently en route to Cuba. The vessels included two submarines and a submarine tender.

FIAT

124S SEDAN

The Italian Sports Car Spirit is Standard Equipment!

Brian Holley Motors Ltd.

3319 DOUGLAS 384-1161

Anti-Viet Lawmaker Takes Life

Shea

NEWTON, Mass. (AP) — James Shea, a freshman state representative who successfully engineered passage of a law aimed at testing the legality of the Vietnam war, died Saturday from a self-inflicted pistol wound, police said.

Police said his widow, Anita, was present when Shea, 30, fell to the floor in his house from a fatal head wound.

Police Chief William Quinn's office originally said She died of an "accidentally self-inflicted" wound. But he told a news conference later Mrs. Shea had witnessed her husband take his own life.

Quinn quoted Mrs. Shea as saying her husband had been under extreme political presure. Shea said in a speech Tuesday it is "very lonely" for public officials who speak out on the war issue.

Shea was the author of a Massachusetts law making it illegal for a Bay State soldier to serve in the combat zone of a war undeclared by Congress.

Wound Specialist:

One of Nine Students Hit By Non-Military Bullet

KENT, Ohio (AP) — An Akron doctor who is experienced in treating gunshot wounds said Saturday that a Kent State University student he treated was not shot by a military or police weapon.

Four students were killed Monday and nine wounded when National Guardsmen opened fire during a confrontation with anti-war protesters. The university has been closed for the remainder of the spring quarter.

Dr. Joseph Ewing, a plastic surgeon who treated bullet wounds in the Second World War, said that Donald MacKenzie, 20, of Richboro, Pa., was shot in the back of the neck within an inch of the spinal cord by a small-calibre bullet.

MacKenzie was discharged from Akron St. Thomas Hospital Friday. Ewing said the bullet shattered the jaw and left a hole about the size of a nickel in MacKenzie's cheek.

Ewing said the bullet that struck MacKenzie was steel-jacketed and non-explosive.

★ ★ ★

"If it had not been steel-jacketed, it would have shattered when it hit his jawbone," Ewing said. "An explosive bullet would have killed the student.

"A military weapon would have blown his head apart," he maintained.

"I can't tell you what the boy was shot by, but it was not by a military or police weapon.

"Those are too big to have left that small a hole in his face."

Agnew Urges Americans: Overcome 'New Slavery'

STONE MOUNTAIN, Ga. (AP) — Vice-President Spiro Agnew, dedicating a giant memorial to three leaders of the old Confederacy, urged Americans Saturday to "overcome the new slavery— the willingness of some to become slaves to their passions, devoid of reason, devoid of individuality."

The vice-president praised Robert E. Lee, Jefferson Davis, and Stonewall Jackson, the men depicted in the huge sculpture on the side of historic Stone Mountain, as men of loyalty, dignity and honors, qualities which he said are "the bedrock of idealism that underlies our hopes for future generations."

Agnew appeared at the dedication of the carving as a substitute for President Nixon.

LOW COST PROFESSIONAL

DENTURE SERVICE

This complete professional denture service is provided by fully-qualified dentists. For your appointment, please call Monday through Friday.

VICTORIA

Suite 216, 895 Fort Street

Phone 386-8031

A non-profit service sponsored by the dental profession of British Columbia.

PROPER DRIVER EDUCATION — THE BEST INSURANCE OF ALL!

BCAA COURSES ARE AVAILABLE TO EVERYONE!

• • •

HOW BCAA DRIVER TRAINING HELPS DEVELOP SAFER — MORE COMPETENT MOTORISTS

In the BCAA Mobile Driver Training Units, trainees 'drive' electronic simulator cars while watching FULL COLOR WIDE SCREEN MOVIES which take them through actual traffic conditions as well as emergency situations. Thus they learn both the fundamentals of driving and how to handle hazardous conditions *before going on the road!* Also thoroughly covered is the ATTITUDE of the competent defensive driver, which emphasizes their responsibility as a licensed motorist.

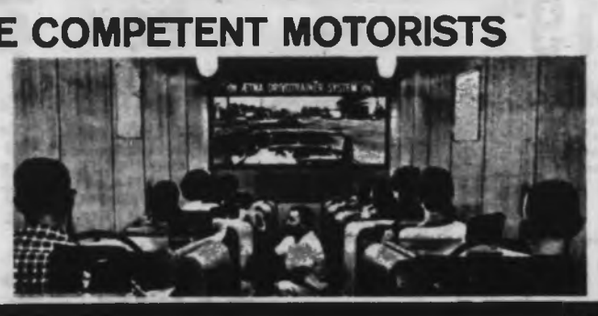

First of Summer Series of BCAA Driver Training Courses Starts in Victoria on Monday, May 25th

A Few Openings Are Still Available—Enrol Now!

Contact—BCAA Victoria District Office

1075 Pandora Ave.—Phone 382-8171

BCAA Members—$13.00 Non-Members—$18.00

A PUBLIC SERVICE-SAFETY PROGRAM OF THE BRITISH COLUMBIA AUTOMOBILE ASSN.

RECENT WINNERS OF

SAFE-DRIVING AWARDS

Sponsored by . . .

GREATER VICTORIA SCHOOL BOARD

Deana Stewart
Victoria Secondary

Benny Jack
Victoria Secondary

Matthew Mannix
Mt. View Secondary

Gilbert K. Agnew
Mt. View Secondary

$25 AWARDS Presented by Victoria Insurance Agents Assn.

PARENTS

This programme is endorsed by the Victoria Insurance Agents Association and the Driver Improvement Programme of the Motor Vehicle Office in Victoria. Statistics have shown that the properly trained teen-age driver is involved in fewer motor vehicle accidents than the untrained driver.

ENQUIRE AT YOUR LOCAL HIGH SCHOOL FOR FURTHER INFORMATION

VICTORIA INSURANCE AGENTS ASSOCIATION

ONE WHOLE WEEK

MAY 11 THROUGH 16

Our once-a-year sale to end all sales! Sensational Values—Daily Give-aways—Storewide Savings. Use your convenient Charge or Budget Account. Extra staff for fast service. Hurry to our great "Customer Appreciation" Sale. Numerous non-advertised specials. We reserve the right to limit quantities.

CAPITAL

36th Fabulous ANNIVERSARY

LOTS OF FREE PARKING

Get All Your Summer Needs Now - at Savings!

LADIES', CHILDREN'S ANNIVERSARY SPECIALS

LADIES' RANCHER JEANS — 2.36

Western, stovepipe style. Durable twill. Navy, white, blue, orange. Sizes 3 to 18. Reg. 3.95.
ANNIVERSARY SALE 2.36

LADIES' FLARES — 2.36

Floral cotton prints. Sizes 10 - 18. Assorted colors and patterns. Reg. 3.95.
ANNIVERSARY SALE 2.36

LADIES' SPORT FLARES — 3.36

Cotton prints in lively florals of green, blue or yellow. Front zipper. Sizes 12 to 18. Reg. 4.59
ANNIVERSARY SALE 3.36

LADIES' DUSTERS — 2.36

Magicare cotton sleepcoats in floral prints. Assorted colors. S.M.L. Reg. 3.89.
ANNIVERSARY SALE 2.36

CHILDREN'S DRESSES

Bonded orlon knit dresses and jumpers. Checks and plains in blue, red, orange, green, bronze or pink. Sizes 3 to 6x. Values to 4.49, Anniversary Sale **1.36**

Children's Jackets — 1.36

Large selection in suedene, corduroy, Canadian Mist, vinyl, Magicare cotton, florals, plains, assorted colors. Sizes 3 to 6x. Values to 5.95. ANNIVERSARY SALE

GIRLS' TERRY SHORTS — 86¢

Navy and white. Sizes 2 to 6x. Reg. 1.95.
ANNIVERSARY SALE ..... 86¢

GIRLS' TERRY TOPS — 86¢

Navy, white, yellow. Sizes 3 to 6x. Reg. 1.95.
ANNIVERSARY SALE ..... 86¢

CHILDREN'S STRETCH SLIMS — 1.36

Foot straps. Green, navy, yellow or brown; also check patterns. Sizes 2 to 6x. Reg. 3.49. ANNIVERSARY SALE 1.36

CHILDREN'S SQUALL JACKETS

Durable nylon. Zipper front. Navy or green. Sizes 3 to 6x.
Anniversary Sale, **3.36**

TEENS' JEANS — 3.96

Denim flare, front zipper. Sizes 7-8, to 15-16. Reg. 5.49. ANNIVERSARY SALE 3.96

GIRLS' TERRY TOPS — 1.36

Navy, green, yellow. Sizes 7 to 14.
ANNIVERSARY SALE 1.36

GIRLS' TERRY SHORTS — 1.36

Navy, green, yellow. Sizes 7 to 14.
ANNIVERSARY SALE 1.36

GIRLS' STRETCH SLIMS — 2.36

Nylon checks. Sizes 7 to 14. Reg. 6.69.
ANNIVERSARY SALE 2.36

LADIES' SLEEPWEAR — 1.66

Cotton Magicare in prints and plains. Baby dolls and nighties. S, M and L.
ANNIVERSARY SALE 1.66

LADIES' CULOTTE DRESSES

100% fine cotton prints. Sleeveless, back zipper, combination colors of red, yellow or blue. Sizes 8 18. Reg. 4.98.
ANNIVERSARY SALE 2.86

LADIES' TERRY TOPS — 1.36

Tank and bra type in navy and white. S.M. and L. Reg. 2.95.
ANNIVERSARY SALE 1.36

LADIES' STRETCH SLIMS — 3.36

Bonded fabric for good fit. Elastic waist. Brown, blue, green, gold. S.M.L.
ANNIVERSARY SALE 3.36

BATHING SUIT CLEARANCE

Ladies' and teens' nylon tank, 2-piece plain or prints. Sizes 9 to 14x and S.M.L. Assorted colors. Value to 11.95.
Anniversary Sale **7.36**

TEEN TANK-TYPE SWIMSUITS — 1.36

Ribbed swimsuits in assorted colors. Sizes 9 to 14x. Value to 3.95.
ANNIVERSARY SALE 1.36

LITTLE GIRLS' TANK-TYPE SWIMSUITS — 36¢

Stretch nylon in assorted colors. Sizes 2 to 6x. Values to 2.49.
ANNIVERSARY SALE ..... 36¢

LADIES' PRINT FLARES — 2.36

Attractive floral patterns—lightweight denim with zippered front. Sizes 8 to 16. Reg. 3.95. Assorted color combinations.
ANNIVERSARY SALE 2.36

ANNIVERSARY CASH BONUS TOKENS

36¢ CAPITAL

A very special bonus—Thousands of 36c redeemable Anniversary Tokens will be given away with each 3.60 CASH PURCHASE.

- Redeemable on any purchase from May 18th through Dec. 31st, 1970, at par (36c).
- 1 Token FREE with each 3.60 CASH PURCHASE. EXAMPLE: SPEND 10.80 CASH, receive 3 tokens, etc.
- These tokens will be on first come basis while they last. SO, HURRY, TAKE ADVANTAGE OF THIS FURTHER SAVING AND SHOP EARLY!

DOOR CRASHER SPECIALS!

1-Hour Maximum or as Items Last!
PERSONAL SHOPPING ONLY!

- 10-QT. PLASTIC PAIL, Reg. 69c ..... 36¢
- FISHING LURES, Tom Macks, Jack Omacs, etc. Reg. to 75c ..... 36¢
- 3½" x 3½" BRASS PLATED BUTTS. Pair ..... 36¢
- COLEMAN LANTERN, Reg. 18.88 ..... 14.36
- 2-BURNER COLEMAN STOVE, Reg. 19.88 ..... 15.36
- 50-LB. BAG, 6-8-6 ..... 2.36
- 50-LB. BAG, 10-6-4 ..... 2.36
- ARROW INTERIOR LATEX, White. Gal. 3.36

ANNIVERSARY PAINT SPECIALS

BRUSSELLA CARPET

1500 sq. yds. of BRUSSELLA floor carpeting. 12-foot width in Awa blue, Kiwi brown, Tahiti gold, Puru green, Rangi blue, Koura brown. Retail value 7.95 sq. yd. Our low price 4.95 sq. yd. Great for rumpus rooms, bedrooms, etc.
ANNIVERSARY SALE, sq. yd. **2.36**
(Please Allow Extra Time for Cutting)

EXTERIOR LATEX

Our own CIMLO brand exterior latex for wood or masonry. WHITE, BEIGE, GREY, GREEN, TURQUOISE OR RUSSET.
ANNIVERSARY SALE
Qt. ..... 1.59 Gal. 5.36

LATEX FENCE PAINT — 3.36

ATLANTIC brand exterior latex fence paint for rough lumber only. Choose from WHITE, RED, GREEN OR BROWN.
ANNIVERSARY SALE 3.36

SHINGLE STAIN — 3.36

Our own good quality NATIONAL brand shingle stain in RED, GREEN, BROWN OR BLACK. Buy 2 gallons or multiples for great savings. GAL. 2.15.
ANNIVERSARY SALE ..... 2 GAL. 3.36

ROLLER AND TRAY SET — 2.36

Top quality 7½" dynel roller, 3" mohair roller, 15" handle and heavy duty hair roller, 15" handle and heavy duty tray. Retail value 4.55.
ANNIVERSARY SALE 2.36

BAPCO MARINE PAINTS AND ENAMEL

Top quality paint made for typical B.C. weather conditions at great ANNIVERSARY SAVINGS. Wide choice of colors.

MARINE PAINT

QT. Reg. Retail 3.45. SALE 2.65
GAL. Reg. Retail 11.30. SALE 8.36

MARINE ENAMELS

QT. Reg. Retail 4.30. SALE 3.36
GAL. Reg. Retail 14.55. SALE 10.36

Anniversary Savings Sundries

- PAINT SPRAY BOMBS. 3-oz. and 5-oz. Reg. to 89c ea. SALE ..... 36¢
- ½ PINT STAIN OR ENAMELS. Reg. to 1.29 ea. SALE ..... 36¢
- 3-OZ. ENAMELS. Pastel colors only ..... 3 for 36¢
- PLASTIC PAINT PAIL. Retail 49c. SALE ..... 36¢
- 1-LB. POLYFILLA. Retail 49c. SALE ..... 36¢
- 3-PC. NYLON BRUSH SET. 1 ea. 1" - 2" - 3". Reg. 1.99. SALE 1.36
- PURE BRISTLE BRUSH SET. 1 ea. 1½" and 3". Retail 3.89. SALE 2.36

FREE PAINT PADDLE, PAINTER CAP OR PLASTIC GLOVES!

INTERIOR LATEX

Discontinued colors in our own CIMLO interior latex. EASTER YELLOW, TURQUOISE, GREY, PASTEL GREEN, PINK OR SANDALWOOD. ANNIVERSARY SALE
QUART ..... 99¢ GALLON 3.36
SEMI-GLOSS—GALLONS ONLY. Sandalwood, chalk beige, pastel green or turquoise. Reg. gal. 6.49. SALE 4.99

GREAT FISHING SAVINGS!

STRIP TEASER AND WEIGHT

Renowned RHYS DAVIS STRIP, small strip, large strip, minnow or herring teaser and a 12-oz. slip weight.
ANNIVERSARY SALE 1.36

NYLON LINE

¼-lb. spools nylon monofilament at a special saving. 6-lb. to 60-lb. test. Replace your line and be ready for the coming season.
ANNIVERSARY SALE 1.36

ROD HOLDER

SCOTTY stainless steel rod holder complete with holding bracket. Your choice of side or deck mount.
ANNIVERSARY SALE 3.36

TACKLE BOX

OLD PAL — 2-tray plastic tackle box with spillproof safety latch. 16 compartments. A great fishing favorite. Reg. 7.95.
ANNIVERSARY SALE 5.36

HIP WADERS

A must for fisherman or boat-owners — top quality Czechoslovakian waders with steel shank and slip-resistant soles. Sizes 6, 7, 9, 10, 11, 12. Reg. 12.95.
ANNIVERSARY SALE 9.36

TROLLING ROD

ALGONQUIN 6½-foot solid glass trolling rod. 2-pce. with chromed salt water reel seat and good quality guides. Formed hardwood handle. Reg. retail 9.95. ANNIVERSARY SALE 6.36

KIDDIES' ROD

4½-foot solid glass bait casting rod with high impact polystyrene handle, nylon collet, 2 spring guides and top. ANIVERSARY SALE 1.36

SPINNING ROD

7-foot, 2-piece glass trout rod with natural cork handle, 4 chrome guides and carbaloy tip top. Reg. 11.95.
ANNIVERSARY SALE 9.36

FLYROD AND REEL

8-foot Canadian-made, 2-piece fiberglas fly rod, cork handle (5.95) and good quality, single-action fly reel. Reg. 12.94 complete.
ANNIVERSARY SALE 9.36

TROUT ROD AND REEL

6'6", 2-piece glass spinning rod. Cork handle and chromed eyes (10.50) with RIVER 200 open face spinning reel. Reg. 14.90.
ANNIVERSARY SALE 11.36

TROLLING ROD AND REEL

7-foot, 2-piece SURFCATCH trolling rod complete with 4" STEELITE reel. Makes an ideal, lightweight trolling set up. Reg. 15.44 complete.
ANNIVERSARY SALE 10.36

SPINNING ROD AND REEL

MERIT 7-foot, 2-piece hollow glass rod with neoprene handle and 5 gold-plated guides and tip top; complete with RIVER 300 reel. 23.95 retail value. ANNIVERSARY SALE 16.36

TROUT ROD

ULTRA FAST—2½ foot 2 piece glass spinning rod —cork handle, chrome eyes and tip top.
ANNIVERSARY SALE 4.36

7x50 BINOCULARS

One of the best general purpose binoculars for yachting or boating, mountaineering, horse racing, night use and distant viewing. 7x50 Zeiss type centre focus complete with carrying case and straps. Reg. 29.95 pair. ANNIVERSARY SALE 21.36

PLASTIC PIPE

75-lb. pressure utility black plastic pipe for underground sprinkler systems, garden pipe, etc., in 100' and 400' coils.
½" x 100 FT. 2.36
¾" x 100 FT. 4.36
½" x 400 FT. 9.36

REFUSE CANS

Canadian-made in brown or turquoise. 20" diameter by 21' high, complete with locking lid. Our reg. low price, each 5.49. Ideal family size.
ANNIVERSARY SALE, each 3.99
2 for 7.36

HARDWARE SPECIALS

3/8 DRILL

A powerful home handyman drill by POWERHOUSE. Full 3 AMP. rating, auxiliary side handle, geared chuck and key. Regular 22.95.
ANNIVERSARY SALE 16.36

SOCKET SET

¼"square drive TRUECRAFT socket set. Complete with ratchet, extension, sparkplug wrench and sockets from ⅛" to ¾" in metal case. Reg. set 12.95.
ANNIVERSARY SALE 9.36

MELNOR SPRINKLERS

Top Quality MELNOR Sprinklers, at very Special Savings! No. 675 TURRET—Waters four different shapes at twist of dial. Reg. Retail, each 6.49.
ANIVERSARY SALE 4.36

No. 525 OSCILLATING—Gentler than rain. Waters areas up to 2200 square feet (24.x60'). Retail each 8.99.
ANNIVERSARY SALE 5.63

Bench Grinder

A great utility tool for the home handyman. Complete motorized unit with adjustable tool rest built-in light and water tray. Coarse and fine grinding wheels. Reg. 29.95.
ANNIVERSARY SALE 19.36

GARDEN WHEELBARROWS

Put them together yourself for great savings! Tubular steel handles and frame with 1-piece rolled rim steel tray and 10"x1.75 puncture-proof rubber tire.
Reg. 13.95.
ANNIVERSARY SALE 9.36

Hurry for These Specials!

- PROPANE REFILL— Reg. 1.39 ..... 1.36
- PLASTIC WATERING CAN— Reg. 1.39 ..... 1.36
- 10'x15" FOLDING FENCE— Reg. 1.39 ..... 1.36
- 8-OZ. APOLLO CAR POLISH— Reg. 49c 36c
- LEVEL HEAD RAKE— Save 1.36! 1.63
- 1'x50'x20 G. CHICKEN WIRE 3.36
- 1¾-LB. CAMP HATCHET— Save 1.26! 1.39
- 16 JAR NAIL WHEEL— Reg. 5.19 ..... 3.36
- HAND HOUSE AND GARDEN SPRAY— Save 30c! 1.13

7" SAW

Rugged and ready powerhouse 7" circular saw, 8-amp 110 volt AC/DC—motor—full 1¼ h.p. and at a very special saving. Reg. 39.95. SAVE 33⅓%!
ANNIVERSARY SALE 26.36

JIGSAW

Deluxe Sabre Jigsaw—One of the most versatile home handyman tools. Rips, crosscuts, scrolls and notches; cuts plastics, wood, metal, etc. Reg. 25.95.
ANNIVERSARY SALE 17.36

HEDGE TRIMMER

Powerful electric hedge or shrub trimmer. ONE-YEAR GUARANTEE. Canadian-made by McGRAW EDISON. 2.6 amps, double cutter. Reg. 27.95.
ANNIVERSARY SALE 19.36

Long Handle Shears or Edgers

Made in England by BROOKFIELD. Long, tubular aluminum handle, horizontal shears or vertical edger with SHEFFIELD steel blades. Reg. 6.49 each.
ANNIVERSARY SALE 4.36

SALE

EXTENDED SHOPPING HOURS THIS WEEK ONLY!

MON., MAY 11; THURS. AND FRI., MAY 14, 15—9 'TIL 9

TUES., WED., MAY 12, 13, AND SAT., MAY 16—9 'TIL 5:30

LAWN FURNITURE

Sit or lay back and relax on quality saran web chairs or chaise lounges — assorted colors with white plastic arms.

CHAIR 4 web x 7. Reg. 6.49. ANNIVERSARY SALE 4.36

CHAISE LOUNGE 5 web x 15. Reg. 11.95. ANNIVERSARY SALE 8.36

BARBECUES

Ideal for outdoor living at home, the beach or the cottage. 2 popular models.

WOODLAND

16" diameter bowl with 3-position spiral grill. Tubular legs, 24" high. Breaks down for easy handling and storage. Great for the beach. Reg. 7.50 each. ANNIVERSARY SALE 4.36

TONKA FIREBOWL

24" diameter, folding model with two 6" wheels, 1" tubular legs. Folds for easy storage. 29¼" tall with adjustable screw type grill. Reg. 14.95 each. ANNIVERSARY SALE 9.36

STERNO BAR-B-Q LIGHTER FLUID, 40-oz. tin ..... 36¢

CAMPERS' SPECIALS

- 3-Pc. Camp Set— KNIFE, FORK, SPOON ..... 36¢
- 1 MAN MESS KIT 1.36
- 5x7 HEAVYWEIGHT CANVAS TARP 4.36
- 27"x72" PLASTIC AIR MATTRESS 1.00
- 2½ GALLON FOLD-A-CARRIER—Save 36c 1.13
- 1 GALLON CANVAS WATER BAG 1.36
- FLYING EAGLE GOLF BALLS— 3 pack, solid centre ..... Pkg. 89c 2 for 1.36
- INSULATED PICNIC JUGS—½ gal. and 1 gal. sizes. Reg. 3.19 and 3.29 ..... 2.36
- 14"x17" PACKSACK—SAVE 1.36 ..... 2.99
- 3-LEGGED CAMP STOOL—Reg. 1.95. ..... 1.36
- FOLDING CAMP STOOL—Reg. 1.99 ..... 1.36
- FOLDING CAMP CHAIR—Reg. 2.95 ..... 2.36
- NYLON MINI RUCKSACK—Reg. 2.95 ..... 2.36
- 1 GALLON COLEMAN FUEL 1.36
- CAMP STOVE GRIDDLE 3.36

PUP TENTS

ROUGHRIDER pup tent by Woods. 5'x7'x3' high; waterproofed canvas WITHOUT FLOOR. Reg. low price 12.50 each. ANNIVERSARY SALE 9.36

COOLER CHEST

30-Quart "foam" cooler chest. Lightweight. Ideal for picnics, camping, etc. Retail value 2.69. Our low price 1.99. ANNIVERSARY SALE 1.36

SUNGLASSES

A great selection. Men's Adjustomatics and many ladies' styles at great savings. Reg. 1.98 and 2.98 pair. ANNIVERSARY SALE 1.36

RUNNING SHOES

A great selection—Ladies' canvas tops in white, pink, blue, green, yellow, etc. In sizes 4-10 at a good saving! ANNIVERSARY SALE, pair 1.36

Girls' White Only (11-3). Reg. 1.49 ... 99c

CLOSE-COUPLED TOILET

ROYAL VENTON reverse trap unit features tank with flapper valve for quiet, efficient operation. White only, complete with seat. Our reg. low price 44.95. ANNIVERSARY SALE 36.36

STONE CROCKS

5 and 10-gal. stone crocks for making pickles, corned beef, wine, etc., at a great ANNIVERSARY SPECIAL!

5-GAL. Reg. 11.95. ANNIVERSARY SALE 7.36

10-GAL. Reg. 22.95. ANNIVERSARY SALE 14.36

STAINLESS STEEL KETTLE

Canadian made electric kettle—gleaming stainless steel with avocado contrast. Automatic reset and attached cord. Retail value 9.95. ANNIVERSARY SALE 7.36

GARDEN HOSE

¾" diameter nylon reinforced plastic garden hose; 50 ft. length with full-flow brass couplings. Reg. per length 5.95. ANNIVERSARY SALE 4.36

SLEEPING BAGS

SPECIALS

Come in and see the largest selection of sleeping bags on Vancouver Island—and the specially priced Anniversary Specials! WOOL BATT, POLYESTER, TERYLENE OR FORTREL and the incomparable PIONEER down bags. There are over 30 models from which to choose!

KIDDIES' BAG

A great starter bag for the small fry. 3-lb. wool fill, cut size 27"x60" with 24" zipper and red Kasba lining. Regular low price 7.95. ANNIVERSARY SALE 6.36

WOODSTOCK

3-lb. polyester fill with poplin outer cover and warm hunting flannel lining. Cut size 36"x72" with full zipper. Regular low price, each 12.95. ANNIVERSARY SALE 9.36

MOUNTIE

3-lb. polyester fill — full zipper, large cut size 36"x76". Poplin outer cover and hunting flannel lining. Two bags zip together to form double. Regular each 15.95. ANNIVERSARY SALE 11.36

HIBACHIS

Traditional gourmet style charcoal barbecues at terrific savings! Black body with wood base.

10"x10" SINGLE. Reg. 7.95. ANNIVERSARY SALE 4.36

10"x17" DOUBLE OR SINGLE GRILL. Reg. 12.95. ANNIVERSARY SALE 7.36

POLYFOAM PADS

Green polyfoam pads for camping . . . 27" wide by 72" long in 2" and 3" thicknesses for camping comfort.

2" x 27" x 72" — ANNIVERSARY SALE 4.36

3" x 27" x 72" ANNIVERSARY SALE 6.36

2-MAN BOAT

Top quality 2-man inflatable rubberized nylon boat for fishing or camping. Feature 2 inflatable compartments for extra safety, lifeline and draw-rope and 2 seats. Regular 45.88. ANNIVERSARY SALE 36.36

COLLAPSIBLE ALUMINUM OARS. Reg. pr. 5.50. SALE 3.36

PUMP 2.49

PORTABLE TOILET

Portable camp toilet — folds for easy storage. Comes with 6 bags. Added Bonus—12 extra bags. Regular 5.78. ANNIVERSARY SALE 4.36

CAMP COOK SET

4-Man compact camping utensil set. 4 plates, cups and 2 pots and frying pan. Regular low price 6.25 set. ANNIVERSARY SALE 5.36

AIR MATTRESS

30"x72" rubberized cotton air mattress—"I" beam style with separately inflated pillow and body. Regular low price 6.95. ANNIVERSARY SALE 5.36

CAMP DISH SET

Good quality DURAWARE plastic dishes for camping, etc. in Harvest Gold, Orange or Turquoise. Set features dishpan and 4 each dinner plates, cereal and cups. Regular low price, set 4.95. ANNIVERSARY SALE 3.36

FONDU SETS

2-quart aluminum fondu in ever popular AVOCADO, CHERRY or ORANGE. A great gift or gourmet special. Fondu pot, alcohol burner and matching stand. Regular each 7.99. ANNIVERSARY SALE 5.36

CORNINGWARE SET

Deluxe ROYAL FAMILY SET—gift boxed complete with 32, 45, 56-oz. saucepans, 3 covers, 1 handle, 1 cradle, 10" skillet, cover and cradle. Regular retail 31.95 set. ANNIVERSARY SALE 19.36

36th Anniversary "Give-Aways"

DAILY AWARDS

RULES:

1. YOU MUST BE PRESENT TO WIN!
2. As you enter the store, girls at the ticket booth will give you ABSOLUTELY FREE, a numbered double ticket.
3. Deposit 1 ticket in the ticket box and at the exact time advertised a draw will be made and you may claim the advertised prize for the ridiculously LOW PRICE OF 36c.
4. You have 5 MINUTES to claim the advertised prize or a second number will be drawn.
5. After each draw, the ticket boxes will be cleared for the next draw.

Monday, May 11, "Give-Aways"

AT EXACTLY 9:36 A.M.—Transistor Radio (24.99). FOR 36c
AT EXACTLY 10:36 A.M.—25.00 Merchandise Scrip. FOR 36c
AT EXACTLY 11:36 A.M.—Table Lamp. FOR 36c
AT EXACTLY 12:36 P.M.—Fortrel Sleeping Bag (17.95). FOR 36c
AT EXACTLY 1:36 P.M.—25.00 Merchandise Scrip. FOR 36c
AT EXACTLY 2:36 P.M.—7x35 Binocular (21.95). FOR 36c
AT EXACTLY 3:36 P.M.—25.00 Merchandise Scrip. FOR 36c
AT EXACTLY 7:36 P.M.—7" Circular Saw (39.95). FOR 36c
AT EXACTLY 8:36 P.M.—7x35 Binoculars. FOR 36c

Tuesday, May 12, "Give-Aways"

AT EXACTLY 9:36 A.M.—Table Lamp. FOR 36c
AT EXACTLY 10:36 A.M.—Transistor Radio. FOR 36c
AT EXACTLY 11:36 A.M.—Fortrel Sleeping Bag. FOR 36c
AT EXACTLY 12:36 P.M.—25.00 Merchandise Scrip. FOR 36c
AT EXACTLY 1:36 P.M.—7x35 Binoculars. FOR 36c
AT EXACTLY 2:36 P.M.—Table Lamp. FOR 36c
AT EXACTLY 3:36 P.M.—Transistor Radio. FOR 36c

Wednesday, May 13, "Give-Aways"

AT EXACTLY 9:36 A.M.—Fortrel Sleeping Bag. FOR 36c
AT EXACTLY 10:36 A.M.—Transistor Radio. FOR 36c
AT EXACTLY 11:36 A.M.—7x35 Binoculars. FOR 36c
AT EXACTLY 12:36 P.M.—Table Lamp. FOR 36c
AT EXACTLY 1:36 P.M.—25.00 Merchandise Scrip. FOR 36c
AT EXACTLY 2:36 P.M.—Transistor Radio. FOR 36c
AT EXACTLY 3:36 P.M.—Fortrel Sleeping Bag. FOR 36c

Thursday, May 14, "Give-Aways"

AT EXACTLY 9:36 A.M.—Transistor Radio. FOR 36c
AT EXACTLY 10:36 A.M.—Table Lamp. FOR 36c
AT EXACTLY 11:36 A.M.—25.00 Merchandise Scrip. FOR 36c
AT EXACTLY 12:36 P.M.—7x35 Binoculars. FOR 36c
AT EXACTLY 1:36 P.M.—Fortrel Sleeping Bag. FOR 36c
AT EXACTLY 2:36 P.M.—Transistor Radio. FOR 36c
AT EXACTLY 3:36 P.M.—Table Lamp. FOR 36c
AT EXACTLY 7:36 P.M.—Man's Sports Jacket. FOR 36c
AT EXACTLY 8:36 P.M.—25.00 Merchandise Scrip. FOR 36c

Friday, May 15, "Give-Aways"

AT EXACTLY 9:36 A.M.—Table Lamp. FOR 36c
AT EXACTLY 10:36 A.M.—Transistor Radio. FOR 36c
AT EXACTLY 11:36 A.M.—25.00 Merchandise Scrip. FOR 36c
AT EXACTLY 12:36 P.M.—7" Circular Saw. FOR 36c
AT EXACTLY 1:36 P.M.—7x35 Binoculars. FOR 36c
AT EXACTLY 2:36 P.M.—Table Lamp. FOR 36c
AT EXACTLY 3:36 P.M.—Fortrel Sleeping Bag. FOR 36c
AT EXACTLY 7:36 P.M.—Luggage Set (39.95). FOR 36c
AT EXACTLY 8:36 P.M.—One-Man Rubber Boat. FOR 36c

Saturday, May 16, "Give-Aways"

AT EXACTLY 9:36 A.M.—7x35 Binoculars. FOR 36c
AT EXACTLY 10:36 A.M.—7" Circular Saw. FOR 36c
AT EXACTLY 11:36 A.M.—Man's Sport Coat. FOR 36c
AT EXACTLY 12:36 P.M.—Transistor Radio. FOR 36c
AT EXACTLY 1:36 P.M.—Table Lamp. FOR 36c
AT EXACTLY 2:36 P.M.—Ski Jigsaw Kit (39.95). FOR 36c
AT EXACTLY 3:36 P.M.—Luggage Set. FOR 36c

KEEP THIS SCHEDULE—BE THERE! YOU MAY BE THE LUCKY WINNER! NOTHING TO BUY!

MEN'S AND BOYS' WEAR

BOYS' JEANS

Slim style, hard-wearing twill jeans. Colors of blue, green, brown or bronze. Sizes 8 to 16. Reg. 4.95. ANNIVERSARY SALE 2.36

BOYS' SWIM TRUNKS

Textured durable nylon trunks in plain or stripes. Colors of navy, red or green. Sizes S.M.L. ANIVERSARY SALE 1.36

BOYS' SOCKS

Nylon stretch socks. Assorted colors. ANNIVERSARY SALE PAIR ..... 36¢

BOYS' SQUALL JACKETS

Popular Cire nylon — with racer stripe and crest. Water and wind repellent. Hand-washable. Colors of green, brown, orange, blue or white. S.M. and L. Reg. 7.49.

Anniversary Sale 5.36

BOYS' SPRING SWEATERS

A huge assortment to choose from, in acrylic orlons and wools. Short sleeves. Long sleeves, V-necks, crew necks. 2-tone and plain colors. 8-16

Reg. 3.95. ANNIVERSARY SALE 1.36

Reg. 5.49. ANNIVERSARY SALE 2.36

Reg. 7.95. ANNIVERSARY SALE 2.96

MEN'S SPORT COATS

100% pure wool and in the latest styling. Soft checks or muted plaids in popular tones of blue, green, moss, gold or wheat. Sizes 36 - 44. Reg. 34.95.

ANNIVERSARY SALE 27.36

MEN'S SWIM TRUNKS

Durable nylon in either plain or stripes. Colors of brown, green or navy. Sizes S.M.L. ANNIVERSARY SALE 2.36

MEN'S SOCKS

Popular Kroy wool and nylon knit stretch socks. Assorted colors. Limit 6 pair per customer. Reg. 1.19 pair. ANNIVERSARY SALE, Pair 36¢

CITATION STEAM IRONS

BY PROCTOR — gleaming chrome with white bakelite handle. Colored fabric selectors. 1 - YEAR REPLACEMENT GUARANTEE! LIGHTWEIGHT AND LOOK AT THE SAVINGS!

STEAM AND DRY. Reg. 14.95. ANNIVERSARY SALE 11.36

STEAM/SPRAY/DRY. Reg. 17.95. ANNIVERSARY SALE 15.36

STEAM/SPRAY/DRY TEFLON. Reg. 19.95. ANNIVERSARY SALE 17.36

CITATION TOASTERS

Gleaming chrome sides with white bakelite ends and color coded selector for light, dark or medium. 1-YEAR REPLACEMENT GUARANTEE.

2-SLICE. Reg. 15.95. ANNIVERSARY SALE 12.36

4-SLICE SIDE-BY-SIDE. Reg. Retail 38.30. ANNIVERSARY SALE 27.36

FASHION FABRICS

AT TERRIFIC SAVINGS

36" - 45" - 54"

Limit — 15 yd. of 1 Material Per Customer

2,000 YARDS

Choose from printed cottons, broadcloth, corduroy, plain cottons, polyester and cotton, denims, wool blends, cotton and rayon drapery, white shirting.

Reg. to 2.98 yard, ANNIVERSARY SALE, YARD, ONLY ..... 36¢

SIGNATURE PRINTS

Print cotton duck, printed rayon, check wool blend, drapery, hopsack, imprinted lace, print corduroy, suiting, white wool flannel, curtain sheers, rayon stretch knits. Values to 2.98 yard.

Anniversary Sale, YARD, ONLY ..... 96¢

VELVETEENS

Printed and embossed velveteens, textured acrylic wools, check polyester wools, plain acrylics, upholstery and "Bonded Stretch". Values to 5.95 yard.

Anniversary Sale, YARD, ONLY 2.36

CREPES

Printed cottons, wool blends, rayons, silks, cotton print drapery, rayon drapery, sheers, sateens, linens. Value to 4.95 yard.

ANNIVERSARY SALE, YARD, ONLY 1.36

POLYFOAM - SAVE 20%

Non-allergenic polyfoam for mattresses, cushion forms, chairs or upholstery work — CUT TO SIZE FREE!

¼". Reg. 10c sq. ft. SALE ..... 8¢
½". Reg. 15c sq. ft. SALE ..... 12¢
¾". Reg. 20c sq. ft. SALE ..... 16¢
1". Reg. 30c sq. ft. SALE ..... 24¢
1½". Reg. 45c sq. ft. SALE ..... 36¢
2". Reg. 670c sq. ft. SALE ..... 48¢
3". Reg. 90c sq. ft. SALE ..... 72¢
4". Reg. 1.20 sq. ft. SALE ..... 96¢

TRANSISTOR RADIO

LLOYDS AM Portable AC/DC radio for music wherever you go — a great graduation gift. Good quality plastic cabinet, slide dial tuning — runs on 4 penlite batteries or plug in at home. Reg. 24.50 ANNIVERSARY SALE 18.36

SHOP FRIDAY 9-9

DAILY 'TIL 5:30

CAPITAL IRON & METALS LTD.

1832 STORE STREET

385-9703

FREE PARKING IN CAPITAL'S LARGE PARKING LOT

Native poverty: Fundamental cures for many illnesses suffered by Indians lie in enhanced standard of of living

Indian Health: The Gap Remains

By JOHN MATTERS

"Every year, Sophie had a new baby, almost every year she buried one," wrote Emily Carr, describing an Indian friend in her book Klee Wyck.

"Her little graves were dotted all over the cemetery. I never knew more than three of her 21 children to be alive at any one time. By the time she was in her 50s, every child was dead and Sophie had cried her eyes dry.

"Then she took to drink."

Miss Carr's book won her the 1941 Governor-General's Award for non-fiction.

That was 29 years ago and it was inevitable, one might conclude, that the state of Indian health in B.C. would have dramatically improved since then.

If that was assumed, a public apology from Vancouver General Hospital during the past month would have sounded incongruous.

Pledged $30,000 But Got $13

VGH, considered one of the fountains of medical knowledge in B.C., turned an Indian out of its emergency ward and sent the man to St. Paul's Hospital in Vancouver.

VGH was under the misapprehension that it had no business treating Indians.

The care of Indians, the theory went, was to be provided by St. Paul's, the hospital affiliated with the Roman Catholic Church that had a long-standing agreement with the federal government for such service.

However, VGH has now made it clear that there are not two classes of medicine in this province.

Then there's the case of the Tsartlip Reserve in Central Saanich, which got $13 for "sanitation purposes" last year after it had been promised $30,000 for sewer construction.

Those figures came out after a variant of typhoid felled a member of the Tsartlip band last February.

Cultural Values Not Understood

And then it's not much of a strain to recall the furor last fall over contaminated water — the stuff produced scum when it was poured into a bucket — that threatened people who lived on the Shell Beach Reserve near Ladysmith.

The evidence has been quickly accumulating that B.C.'s 47,000 Indians, a minority that is just starting to articulate some of its problems, are not among the principal benefactors of the fruits of modern health care.

Almost every authority who has investigated the health of Indians has concluded that their disease is often linked to poverty and the resulting inadequate housing, nutrition and clothing.

In addition, they have pointed out that there are cultural values that the non-Indian doctor or nurse often has not understood.

For example, Indians tend to seek medical attention only when they are acutely or severely ill and then they usually present multiple disorders.

This is how one B.C. doctor describes his relationship with Indians:

"The Indian patient does not recognize illness until it is serious, he is apt not to follow instructions regarding medication, he calls for help at odd hours often for non-acute illness and he seldom appears for follow-up examination."

The comment also indicates there is a large reservoir of undiagnosed and untreated illness in this province's native population.

Responsibility Split Irrational, Ineffective

Eighteen months ago, a committee of the B.C. Medical Association produced a scathing report on the state of Indian health in this province.

"The current division of responsibilities between the federal medical services, Indian Affairs Branch and the provincial health department is inconsistent, irrational and ineffective," said the doctors, who added that standards will become worse unless the confusion ends.

The ineffectiveness of past Indian health services has been demonstrated. The tolls from smallpox, tuberculosis, cholera, diphtheria, pertussis, influenza, typhoid, venereal disease, poliomyelitis and chickenpox have made medical history in B.C.

Meanwhile the federal government was denying that Indians were entitled to free medical services. The services that it did provide were rendered because it was filling "a moral rather than a statutory obligation," says Dr. Paul Termansen of Vancouver in a study of B.C. Indian health problems.

At the same time, the services that Ottawa provided often were inappropriate.

The natural inclination is to believe that the federal department concerned with housing, water services and sanitation would have been the health department. But that was never the case — they were always functions of the Indian Affairs branch.

This division of labor, authorities have pointed out, does not take into account the fact that the fundamental cures for many of the illnesses suffered by Indians lie in an enhanced standard of living.

Living Standard Fundamental Cure

But the power to effectively promote a better living standard has never been held by the health and welfare department.

If Indian health problems had been in the hands of health experts, what could have been done? The answer is plenty.

Take the cases of 666 children who were admitted to St. George's Hospital at Alert Bay during a two-year period. Two University of B.C. nutritionists found that 46.5 per cent of them were Indians.

And 90 per cent of the Indian children had respiratory disease — a collection of ailments that often can be prevented by public health education programs.

The Indian children appeared healthier than white children of the same age — they generally weighed more and were taller — but dietary records showed they were low in intakes of absorbic acid and calcium, which are mainly found in leafy vegetables and milk.

Refrigerators are needed for storage of green-leafed vegetables and milk, and those are the type of appliances the Indian often cannot afford for a variety of reasons.

The two nutritionists cited an example of how the Kwakiutls misinterpreted food values—they thought that powdered soft drink bases were as healthful as orange juice.

In an era of immensely effective antibiotics, Indian children still suffer high incidence of middle ear disease.

This is a disease that often causes deafness and that means if it's not treated the child will go through school getting Ds and Es, with the result that he will likely become a dropout after endless frustration to his teachers and parents.

An audiology survey among Indian children in a residential school at Port Alberni found 89, or 21 per cent, of 413 children tested needing treatment to correct hearing handicaps.

Health Education Real Necessity

There was nothing too surprising about those results because in 1965 a survey of the Mount Currie reservation, 100 miles north of Vancouver, examined 504 adults and children.

Seventy-nine had current middle ear pathology and 226 were known to have had previous disease.

At Mount Currie, a social worker correlated the medical findings with a theoretical scale of social conditions and concluded that under the most desperate living conditions the incidence of middle ear disease was one in three.

For the information of teachers who wish to be alert to symptoms of the disease, about 20 per cent of children with persistent or chronic running noses have otitis media.)

Special Problem For Catholics

The necessity of serious health education programs has been repeatedly illustrated.

Take the findings of Dr. W. D. S. Thomas, a Vancouver obstetrician and gynecologist, who reported that 25 of the 26 deaths of Indian women at childbirth between 1955 and 1965 could have been avoided.

They won't seek medical attention when they are in trouble, he said, pointing out that while Indians accounted for 2.4 per cent of B.C.'s population in 1965, they had 5.7 per cent of the babies and 16.1 per cent of the maternal deaths.

Dr. Thomas also suggested that Indian women with five children should have the option of sterilization after their 35th birthday. This opinion introduces a special problem because two-thirds of B.C.'s Indians are Roman Catholic.

But there have been some even more complex phenomenon in the Indian health picture of B.C. and such was the topic of an extensive study of accidents by Dr. Nicholas Schmitt, who is currently a public health officer at Trail.

Accidents are the leading cause of death among B.C. Indians — in every age groups the death rates are higher than those of non-Indians.

The Schmitt studies showed that the Indian population has an accident proneness that is related to the consumption of alcohol — in 84 of 300 fatalities, or 28 per cent, alcohol was identified as the contributing factor.

Drowning, motor vehicle accidents, burns and railway accidents, in that order, were the causes of death.

In the age group of 20 to 49, the rate of fatalities among Indian males was four times that of the white population.

Doctors See Few Indians

Why were so few Indians seeing doctors when that study was made two years ago?

The prime reason likely was the Indian's attitudes toward disease but there also was the fact that doctors had very little financial incentive to improve their relationship with Indians.

A general practitioner who was not under contract with the Indian health service received about 50 per cent of his fees.

This situation has improved during the past 18 months, when most Indians have joined the B.C. medical plan. That system of payment brings doctors 90 per cent of the schedule of fees set by the College of Physicians and Surgeons.

Enough Time To Educate?

Dr. George Gibson, president of the B.C. Medical Association, said last week that he is hearing fewer complaints from doctors about their payments for Indian care. He recently travelled from Prince Rupert to Prince George and did not hear a single complaint about payments.

Even if more Indians are getting to see doctors, the question remains: what effect will this have on their general health education?

Most general practitioners seldom spend more than 15 minutes with a patient — they can't keep up with the crowds in the waiting room — and that is hardly enough time for a serious discussion of one's drinking habits, for example.

Generally speaking, doctors think they're lucky if they find the time for only one in-depth conversation each day.

And any conversation about drinking habits, for example, would have to be on an entirely different level than would be a similar discussion with a non-Indian.

This is because of the great difference in the standards of living and hygiene, the first gulf between whites and Indians that will have to filled before there can be a parallel improvement in health standards.

Uneven Impact Of Alien Medicine Man

It is seldom difficult to distinguish between life and death but what is the distinction between health and illness and how does one restore his health?

In 1895, a band of B.C. Indians was almost wiped out by jumping naked into snowbanks when suffering from measles. One Indian apparently found his rash disappeared with this treatment and the others thought it was worth a try.

Smallpox victims were known to have taken sweat baths before dashing into a cold stream, only to come out and fall dead on the beach.

Dr. G. Graham Cumming, in an article entitled The Health of the Original Canadians, described the remarkable success of some of the aboriginal medical practices of B.C. Indians.

Missionary Retired Shaman

For example, an anesthetic was a sudden blow to the back of the head with a sand-filled deerskin bag. Then the shaman would go to work with a spoon of clamshell chipped to a sawtooth edge.

It is against such a background that Western medicine attempted to improve the lot of the B.C. Indian.

"The missionary brought an end to the shaman's calling," writes Dr. George Fiddes, former superintendent of an Indian hospital at Prince Rupert. "The shaman needed fear (for success) but Christianity with its teaching of a God of loving kindness made bogeys of the medicine men."

Western medicine undoubtedly was not as successful as it was hoped it would be and anthropologists generally agree that the failure was in the fact that missionary workers' investigations did not go beyond the disease or injury-producing agent.

Environment Overlooked

Dr. Edward Rogers, writing in Human Ecology and Health, suggests that medical practitioners dealing with an alien culture such as Indians put too much emphasis on events of an immediate nature and make too little provision for accumulated environmental effects.

Environmental effects, says Rogers, must include non-material things like beliefs and ideologies, values and goals, social norms and life experiences such as socialization, education, satisfaction and rewards.

Dr. Barbara Lane, an anthropologist who lives in Victoria, wonders whether the problems in Indian health often lie with the professions that are supposed to be delivering the care.

Subjects of Curiosity

She says non-Western attitudes toward illness and patterns of medicine have tended to be more subjects of curiosity than serious professional attention.

The result has been difficulty, on the part of the culturally different minority, such as Indians, to accept the health program to which workers are trying to introduce them.

"When two competing ideas or practices are patently incompatible, people will frequently discard a traditional practice if the newer one gives demonstrably superior results," she says, presenting an immense challenge to the individual health worker.

There are some modern medical practices that, in an Indian's eyes, have not produced superior results. For example, in difficult obstetrical cases some Indian women still think sneezing powder is the most effective assistance.

MORGAN and LOIS KERRY DRAKE

ARCHIE JUDGE PARKER BLONDIE RIP KIRBY POGO MARY WORT

M.V. CHESNUT

To Cure, Kill

PERSISTENT WEEDS (A. McF., Sooke) — The reason why chickweed, portulaca and similar persistent weeds are so difficult to eradicate is because their seeds do not all come up at the same time. When a piece of ground becomes contaminated with these weed seeds, some may germinate in a week, some in a month, and some may remain dormant in the soil for as long as a year or more. This is why a bed, carefully hand-weeded so no trace of the pest remains, will cover itself with a fresh crop of the same weed almost overnight.

To the best of my knowledge, there is no one single weedkiller chemical which will eradicate this type of weed, for the type of chemical which will kill the above-ground weeds won't affect the unsprouted dormant seeds in the soil, and the kinds capable of killing the seeds will either contaminate the soil so no other plants can be grown, or will fail to kill the above-ground weeds. Fortunately, good control can be achieved by using two weedkiller chemicals of different types.

Paraquat weedkiller, sold under such names as WeedRite and Gramoxone, kills all green above-ground tissue and will take out all existing weeds; it can even be used under hedges and among the woody stems of shrubs and trees, killing only the green growth. Note, though, that it doesn't kill dormant weed seeds in the soil, nor does it contaminate the soil in any way.

The eradication of surface weeds should be followed by an application of pre-emergent weedkiller, sold under such names as Crag Herbicide, Sesone and Niagara Brand Weed Preventer. This chemical works in almost the exact opposite fashion, killing all seeds as they sprout in the soil without any injury to plants which are up and growing. Hence the parquat eliminates the surface crop of weeds while the pre-emergent prevents any of these annoying later crops from ever reaching the surface.

★ ★ ★

LAWSON CYPRESS (H. S., Sidney) —Those red tips at the ends of young shoots on your Chamaecyparis lawsoniana are not symptoms of disease or pests; they are the young flowers, and in time they will change into small cones.

★ ★ ★

ROSE HEDGE (E. W., Cordova Bay) —I have never been able to work up much enthusiasm for the much-advertised multiflora rose hedge. True, such a hedge is almost strong enough to stop a bulldozer, and in fact the multiflora rose is being used along some highways in the U.S. to provide a sort of cushioned buffer for cars that leave the road at high speed. In my opinion, though, the thing is altogether too thick through for a private garden, occupying too much precious space.

I think you would be much happier with an informal flowering hedge of hybrid floribunda roses. Betty Prior, Dainty Maid, Frensham, Orange Triumph and Poulsen's Supreme are all good, and I especially like Queen Elizabeth.

Very thorough soil preparation is necessary for a good rose hedge, enriching the ground with plenty of old rotted manure. No pruning is necessary for the first two years except for the removal of dead wood. Thereafter prune according to the height desired and shorten laterals as necessary. Set your plants out three feet apart.

★ ★ ★

FREE SEEDS (J. S., Port Alberni)—Yes, we still have a supply of Celosia and Zinnia seeds as featured in our last two free seed offers. Enclose a stamped and self-addressed envelope and specify whether you want either or both of the seeds.

ART BUCHWALD

Why Nixon Must Stay

No one who has followed the events of the past two weeks can have anything but admiration for the political sagacity of U.S. Attorney General John Mitchell.

Mitchell's astuteness as a king-maker goes back to Miami Beach, Fla., where he engineered the nomination of Richard Nixon as the Republican candidate for president of the United States. But it did not end there.

★ ★ ★

In one of the smoke-filled rooms that you always read about, Mitchell, puffing on his pipe, discussed some of the problems Nixon would have to face if he were elected to the presidency.

"One of the things we can't overlook," Mitchell said, "is that people might want to impeach you, Dick, at some time early in your term."

"I haven't even been elected yet, and you're already talking about my impeachment," Nixon protested.

"We have to prepare for every contingency," Mitchell said. "Suppose you decide to widen the war in Indo-China?"

"But I've promised to end the war in Vietnam and bring our boys home."

"We know what you've promised, Dick. But you may wish at some stage to go into Cambodia or Laos."

"Why that's ridiculous. Why would I do that?" Nixon asked.

"Perhaps to clean out the communist sanctuaries once and for all."

★ ★ ★

"But if I did that," Nixon said, "they'd have to impeach me."

"Precisely what I said," Mitchell said.

"I don't want to be impeached," Nixon cried. "Not after all the work I put in to get the nomination."

"You don't have to be, Dick. We have to make it impossible for them to take your job away."

"How do we do that?"

"We have to select a vice president that the public will be so frightened of that they wouldn't dare impeach you."

"I never thought of that," Nixon admitted. "The best insurance a president could have would be to have someone standing in the wings that nobody could accept for the office. Who fits the description?"

★ ★ ★

The attorney general took out a list. "We have a few people here that might fill the role. Strom Thurmond, Governor Kirk of Florida, Governor Reagan of California, Carl McIntyre of the Christian Anti-Communist Crusade, J. Edgar Hoover, and that guy from Maryland . . . what's-his-name."

"What do you mean what's-his name?"

"I have it somewhere. Here it is. Spiro Agnew."

"You have to be kidding. Who ever heard of Spiro Agnew?"

"That's not the point. With television we can make him into a household name over night. The question is, can he produce enough fear in the American electorate to keep it from impeaching you?"

"How do we know that?" Nixon asked.

★ ★ ★

"We don't know it," Michell replied. "But we've been talking to the guy and he sounds like someone who can really ruffle people's feathers.

"If we send him out to fund-raising dinners for a year and give him enough exposure, and let him say what he wants, no one in this country would dare impeach you."

As everyone knows, Nixon bought the idea, and last week when all the impeachment talk concerning President Nixon started, Attorney General Mitchell was the smuggest man in Washington. He called up the president and chuckled:

"That's another favor you owe me."

SHEILAH GRAHAM

The Cosy Love-In

It was a "love-ly" time in London recently when **Marcello Mastroianni** starred in The Voyeur, with **Virna Lisi**. The director, **Franco Indovina**, stayed at the Savoy Hotel in close proximity to **Ex-Queen Soraya**. It could have been coincidence, of course, but I don't think so. **Faye Dunaway** was in similar proximity to Marcello. An executive in the film production reportedly fathered a child with an international beauty. Miss Lisi managed to keep her equilibrium during this atmosphere of love. She is happily married (although this does not seem to count for too much in the land of la dolce vita).

★ ★ ★

Airport is just as big a hit in London as it has been in North America. The reviews, however, were just as mixed. The line was long in Leicester Square when I saw the film which I found highly entertaining in the old-fashioned sense — when movies had a beginning, a middle and an end and kept you on the edge of your seat in tense suspense, when you walked out of the theatre realizing you had forgotten all your problems for two-plus blissful hours. You see films like this on the late show and you wonder why they don't make them like this any more, except for producers like **Ross Hunter**, who produced Airport.

★ ★ ★

James Mason couldn't wait to fulfill an assignment in Dublin that had nothing to do with work. He had to choose the winner in a fashion contest. James' regular lady friend, the rich **Jackie Hutton** — she was with him in Hong Kong while he was filming The Yin and the Yang — is currently in Rhodesia visiting friends and family. Perhaps she should have been in Ireland.

★ ★ ★

Henry Fonda is doing very well with his one-man show across the United States. Six performances in Jackson, Miss., at a theatre with 3,000 seats, were completely sold out, with chairs on the stage, so that Hank was performing "in the round." You can expect more top stars to do the one-man — or one-woman — show. There are no big films being made and it is hard to find the right play, and you can make a fortune on the road.

SYDNEY HARRIS

Thinking Aloud

For every one person who justly complains that he's not treated as he deserves, a dozen should be grateful that they're not.

★ ★ ★

The more we learn about babies and the needs in infancy, the more certain it becomes that genetic and physical differences play a less important role than we had thought, and the emotionally environmental factors a far greater role in determining the subsequent abilities of the child.

★ ★ ★

The phrase "in his (or her) own right" is pointless in almost every case it is used: its original meaning applied to a title or a state one is born to, rather than acquired; but to say, for instance, that the wife of a senator "is a poetess in her own right," is a foolish and needless extension of the phrase.

★ ★ ★

What is generally called "an exchange of ideas" is usually a trading-off of prejudices, which leaves no one any wiser (and often more uncomfortable) than before.

★ ★ ★

Harold Pinter, the playwright, gives one of the best definitions of fiction, when he called it "fact that is distorted by art into truth."

★ ★ ★

Modern computer technology is that vast development in the speed of our communications system — so that a magazine takes six weeks or more to change a subscription address that a clerk in the post office can change overnight.

★ ★ ★

When a malfactor's lawyer asks the court to show leniency for the defendant's crime because he has been "a good family man," one wonders how a good a man is to his family who runs such a risk of exposing them to public shame and obloquy.

★ ★ ★

The whole art of living nearly consists in knowing which impulses to obey and which must be made to obey.

Turning the wrong way down a one-way street gives one a rough idea of what it is like to be a minority of one in any group, and why such characters are so rare, and rarely heard from again, except by posterity, which honors them as a substitute for emulating them.

★ ★ ★

Men tend more to fall in love with a specific woman; women tend more to fall in love with a general type of man; thus, they even become disillusioned in different ways — he by discovering she is a type, and she by discovering that he is more of an individual than a type.

TUESDAY - WOODWARD'S 1.49 SALE DAY

Only First Quality Merchandise Sold in Woodward's Regular Departments . . . No Substandards or Factory Rejects

STORE HOURS 9:30 to 6 P.M. CLOSED MONDAY

WOODWARD'S GREAT ONE PRICE SALE DAY

Featuring exceptional values in practical merchandise for your everyday needs. The bargains on this page have been carefully selected to help you save, and there are many other 'Not Advertised' specials throughout the stores.

SORRY! NO PHONE, MAIL OR C.O.D. ORDERS PLEASE

AMPLE FREE PARKING

OFTEN COPIED - NEVER EQUALLED - WOODWARD'S, THE ORIGINAL 1.49 DAY

DRAPERIES

DECORATOR CUSHIONS—Wide choice of colors, fabrics. Each 1.49
44" FLOCKED DACRON—Washable, minimum of ironing. For kitchens, bathrooms, etc. ..... 1½ yds. 1.49
45" SATEEN LINING—Ecru or white cotton sateen ..... 2 yds. 1.49
45" PRINTS AND PLAINS—Cottons, rayons, antique satins. Patterns and colors galore! Yd. 1.49
I-BEAM TRACK—Two 4' lengths. With fittings. (No delivery.) Each 1.49
36" COLORED BURLAP—Wide range of colors. For dens or rec rooms. ..... 2 yds. 1.49
PLEATER TIPS—Wall and ceiling types. Complete with tape hooks and pins. Each 1.49
45" COTTON PRINTS—Novelty prints. Washable. ..... 1¼ yds. 1.49
36" BOBBY PRINTS—Colorful, washable cotton prints ..... 1½ yds. 1.49
48" TAPESTRY—Ideal for the home upholsterer. Yard 1.49
LAWN CHAIR REPLACEMENT KITS—Nylon. 3-piece kits. Each 1.49
AWNING CANVAS—Assorted bright colors. 36" width. Yard 1.49
15" width. ..... 2 yds. 1.49

WOOL AND ART NEEDLEWORK

WOODSONIA BABY YARN—3-ply nylon, reinforced. Also in silk and wool. White and pastels. Approx. 1-oz. ball ..... 4 for 1.49
WOODSONIA WHISPER NYLON—3-ply, 100% nylon. Good color range. Approx. 1-oz. ball. ..... 4 for 1.49
WESTERN 100% WOOL—4-ply. Knits to all worsted patterns. Plain or marls. Approx. 1-oz. ball. ..... 5 for 1.49
THUNDERBIRD—Indian type wool, 4-ply. Shrink resistant. Plains or marls. ..... 2 for 1.49
DOMINO—Crochet cotton. White or ecru. No. 10, 20, 30 ..... 4 for 1.49
WOODSONIA BLEND—3-ply wool and rayon. Reinforced with nylon. Basic and pastel colors. Approx. 1-oz. ball. ..... 5 for 1.49
WOODSONIA SPORTSYARN—Machine washable and dryable. Good color range. ..... 4 for 1.49
LEOOL SPORTSYARN—French import wool and acrylic. Approx. 1¾-oz. ball ..... 3 for 1.49
WHITE OAK—4-ply fingering. Good color range. Approx. 1-oz. ball. ..... 5 for 1.49
EFFED SEWING BASKETS—And wicker wine baskets. Each 1.49

SPORTING GOODS

BICYCLE TIRES—24x1⅜, 26x1⅜, 26x1⅛, 26x1¼ 1.49
BICYCLE TUBES—24x1⅜, 26x1⅜, 26x1⅛, 26x1¼ ..... 2 for 1.49
GOLF BALLS—Canadian made by Campbell. With tough, hard-wearing shell. ..... 4 for 1.49
SOCCER BALL—Official size. Durable vinyl. 1.49
TOTE OR SHOPPING BAG—Large capacity. Assorted colors. 1.49
FLASHLIGHT—For camping, boat or home. Complete with batteries. 1.49
AIR MATTRESS For pool or beach. 1.49
BICYCLE PUMP—Strong metal foot. 1.49
CAMP COOLER—Keeps food cold for hours. 1.49
THERMOS JUG—Ideal for picnics or patio. 1.49
CAMP ICE— 1 large, 1 small 1.49
CAMPING TARP—Heavy gauge plastic. 9'x12'. 1.49
SWIM MASK 1.49
TENNIS BALLS—English made. Durable ..... 5 for 1.49

FLOOR COVERINGS

OVAL BRAIDED MATS—Nylon surface, tightly braided, reversible. Brown, rust, green, gold. Approx. 18"x30". Each 1.49
27" JUTE RUNNER—Tightly woven, reversible. Green, turquoise, gold or red. Approx. 27" wide. 1½ lin. yds. 1.49
PATCH MATS—Broadloom samples. Approx. 18"x27". Assorted colors, textures, weaves. Each 1.49
RUBBER STAIR TREADS—Black rubber, moulded and corrugated. Approx. 7"x18". ..... 4 for 1.49
RUBBER "WELCOME" DOOR MATS—Black, red or green. Approx. 16"x25". Each 1.49
FABRIC MATS—Approx. 27"x36". Cotton top on foam base. Assorted tweed colors. Each 1.49
BATH MAT—Approx. 17"x22". Gay design, assorted colors. Cotton on foam back. Each 1.49

FURNITURE

MAGAZINE RACK—Bronzetone finish with carrying handle. Each 1.49
SALEM MILK STOOL—Solid hardwood with handle and carrying thong. Each 1.49
BOOK STAND—Each 1.49

LAMPS

PIN-UP LAMP BASE— Each 1.49
BOUDOIR LAMP BASES—Each 1.49
BALLERINA SHADES— ..... 2 for 1.49
SILK BOUDOIR LAMP SHADES— Each 1.49

CAMERA SHOP

GADGET BAGS—Holds extra film and flashbulbs. Ideal for Instamatic camera accessories. Each 1.49
ARGUS SLIDE VIEWERS—Takes most 2"x2" slides. Small compact size. Uses two "AA" batteries which are included. Each 1.49
MAGNIFYING GLASSES—Handy for seeing small print more clearly. Each 1.49
AG-1B BULBS—For color or black and white film. Also for Pularoid Swinger cameras. Guaranteed. ..... 18 for 1.49

MEN'S AND BOYS' SHOES

ATHLETIC FOOTWEAR—Laced-to-toe canvas boots or oxfords. Cushioned insoles moulded outsoles. Black or white. Boys' 11-3; men's 6-12. ..... 1.49
MEN'S BOYS' SANDALS—Cool and comfortable. Vinyl straps. Brown or tan. Boys' 1-5; men's 6-12. ..... 1.49
MEN'S, BOYS' INDIANHEAD SLIPPERS—Pliable vinyl uppers, moccasin style. Boys' 1-5; Men's 6-12. ..... 1.49

MEN'S FURNISHINGS

COLORED BRIEFS—Fortrel*-cotton blend. Assorted colors. S.M.L.XL. ..... 2 for 1.49
WOODSONIA T-SHIRTS—Pre-shrunk combed cotton nylon reinforced neckband, taped shoulder seam. Interlock knit. White. S.M.L.XL. ..... 2 for 1.49
SWEAT SHIRTS—Fleece-lined cotton. Long or short sleeve, crew neck style. S.M.L. 1.49
WOODSONIA BRIEFS—Double seat briefs in ribbon cotton. Elastic waist. Matching vests. S.M.L.XL. ..... 2 for 1.49
WOODSONIA ANKLE SOCKS—Wool blend or 100% nylon, good color choice. One size fits 10-12 ..... 2 pair 1.49
WOODSONIA SPORT SOCKS—Stretch ankle socks in good color choice. Sizes 10-12. ..... 2 pair 1.49
WOODSONIA SPORT SHIRTS—Fancy patterns. Short sleeves. Washable. S.M.L. 1.49
WOODSONIA HANDKERCHIEFS— Good quality cotton ..... 12 for 1.49
WORK SOCKS—3-lb. weight, reinforced heel and toes. ..... 2 pair 1.49
VINYL RAINCOATS—Smoke shade. S.M.L. 1.49
MEN'S UMBRELLAS—Standard. Black rayon cover 1.49
VINYL BOATING SUITS—Pants and hooded jacket. Safety orange. S.M.L. Each 1.49
* Reg. Trade-mark

HARDWARE AND GARDEN NEEDS

WOODWARD'S FISH FERTILIZER—64 oz. size. 5-2-2 Emulsion. 100% organic. Each 1.49
WOODWARD'S VELVET GREEN GRASS SEED—2 lb. No. 1 mix of Fescue, Colonial Bent, and Kentuck Blue grasses. Each 1.49
CEDAR TUBS—16" step-down style, octagonal cedar tubs. Brass banded. Each 1.49
CERAMIC TILE — ¼"x1" in approximately 1 sq. ft. sheets: 5 colours ..... 3 for 1.49
2-PCE. TOOL SET—Chrome plated trowel, cultivator, fork. Large plastic handles. Set 1.49
12' FOLDING FENCE—12' length of green baked enamel finish folding fence. Scroll top design. Each 1.49
WEEDAWAY 2-4-D—32 fl. oz. tin. Controls most broad leaf weeds. Each 1.49
BAMBOO LAWN RAKE—18" fan, strong tines. Reinforced head. Each 1.49
META SLUG BAIT—Attracts slugs from all parts of the garden and kills them. 6 lbs. Each 1.49
AQUA GUN—Squeeze for any spray lock and reset spray automatically. Instant shut off. Standard hose thread. Each 1.49
ONE HAND GRASS SHEAR—Vertical action one hand grass shear. Each 1.49
BRAIDED POLYETHYLENE ROPE—¼" diameter 1000 lb. breaking strength. 75' long. Yellow. Each 1.49
HOSE DUST AND REFILL—16¼ oz. in plastic squeeze duster and 1 lb. refill. Each 1.49
RECTANGLE SPRAY—Made of durable metals and a tough nylon wand. Sprays 40'x20'. Each 1.49
NIAGARA KILLER KANE—Applicator. Use with weed killer to kill dandelion, broadleaf weeds. Each 1.49
LAWN EDGER — 4"x25' plastic barrier. For neat lawn and garden edges. Each 1.49
TRIGGER SPRAYER — All purpose sprayer for house and garden use. 32 oz. plastic container. Each 1.49

WOODWARD'S PAINT CENTRE

WOODSONIA PAINTS—Flat and Semi-gloss latex, semi-gloss enamel, interior cement latex paint, interior and exterior porch enamel, exterior oil and latex paint, interior clear gloss and satin Polyurethane, interior and exterior primers and undercoats. Quart 1.49
9½" PAINT ROLLER SET— Set 1.49
FLAGGED NYLON PAINT BRUSHES— 2", 2½", 3", 3½", 4". Each 1.49
PLASTIC DROP SHEETS— 1 mil. 9'x12' ..... 3 for 1.49

Paints, Main Floor

LINGERIE

PANTY HOSE HOLDER—Cling leg band. No leg sag lycra. S.M.L. White or skintone. Each 1.49
BRAS—Kodal contour in lace and cotton. Adjustable stretch straps. White. 32-38. Each 1.49
BRAS—Fiberfil bandeau, lace cups, cotton sided, stretch straps. White. 32-36. Each 1.49
ARNEL SLIPS—Fancy styles with lace or embroidered trim or tailored styles. White and pastels. Av. 34-40; petite 32-38; mini 32-38. Each 1.49
NYLON TRICOT BRIEFS, BIKINIS—Elastic leg. White and colours. S.M.L. ..... 3 for 1.49
FINE QUALITY BRIEFS, BIKINIS—Well made. Lace trimmed nylon or heavier satin glo finish. White and colours. S.M.L. ..... 2 for 1.49
OVERSIZE BRIEFS—Band or flare leg styles in shantung rayon ..... 2 for 1.49
NYLON HALF SLIP—Tailored style in white. S.M.L. Each 1.49
ANTRON MINI HALF SLIP—White and pastels. S.M.L. Each 1.49
NYLON FANCY HALF SLIP—Petite size. White and colours. S.M.L. Each 1.49
MINI HALF SLIP AND BIKINI SET—White and pastels. S.M.L. Set 1.49
DRIP DRY COTTON GOWNS—Choose from many styles and prints. S.M.L. Each 1.49

HOSIERY AND ACCESORIES

PANTY HOSE—Excellent fit and durable wearing quality. P.A.T.XT. Each 1.49
CANTERICE HOSE—Sheer and smooth. Sizes 8-9, 9-9½, 9½-10, 10½-11 ..... 2 pair 1.49
BANLON TOP HOSE—Sheer micro mesh, seamless. Fashion colours ..... 4 pair 1.49
METAL BELTS—Gold or silver colour. Each 1.49
SCARVES—Colourful prints to perk up any costume. Assorted sizes and styles. Each 1.49 and ..... 2 for 1.49
UMBRELLAS—Sturdy frames. Some with a tote bag. Each 1.49

BOYS' WEAR

WOODSONIA BOYS' WEAR—Briefs and vests in 100% cotton knit. S.M.L.XL. For 4-16. Pack of 3 garments, each 1.49
WOODSONIA SWIM SUITS—Nylon stretch. In a good colour choice. Sizes S.M.L. for 8 to 16. Each 1.49
WOODSONIA BOYS' SOCKS—Cushion sole style in cotton and nylon. 100% nylon, or cotton terry. 6-10½ ..... 3 pair 1.49
WOODSONIA BOYS' PANTS—Twills in assorted colours or blue denim. Full boxer waist. Sizes 4-6. Each 1.49
WOODSONIA BOYS' PYJAMAS — Choice of broadcloth or flannelette. Various patterns, colours. Regular style. 4-16. Each 1.49
WOODSONIA BOYS' KNIT SHIRTS—No-iron cotton blend. Short sleeves. Choice of collar styles. 4-16. Each 1.49
WOODSONIA BOYS' SHORT PANTS—Rider style in 100% cotton twill. Assorted colours or blue denim. 8-16. Each 1.49
JUNIOR SWIM SUITS—Surfer stretch elastic suits with contrasting trim. Sizes 2-4 and 6-6X. Each 1.49

LADIES' AND CHILDREN'S SHOES

LADIES' SUMMER SNEAKERS—Cushion insoles. Assorted colours. Pair 1.49
LADIES' STRETCHY MOCCASIN— Assorted colours. Pair 1.49
WOMEN'S SANDALS— Assorted styles. Pair 1.49
CHILDREN'S SANDALS—Sturdily made for active youngsters. Pair 1.49
CHILDREN'S RUNNERS—Ideal for summer wear for little feet ..... 2 pair 1.49

GIRLS' FASHIONS

HOODED SWEAT SHIRTS—Warm and practical for cool rainy days. 4-6X. Each 1.49
SHORTS—Solid shades for spring. Sizes 4-6X. Each 1.49
TANK TOPS—To co-ordinate for spring. Sizes 4-6X. Each 1.49
T-SHIRT AND SHORT SET—Stretch nylon. Sizes 4-6X. Set 1.49
SUMMER SKIRTS—Pert little styles to keep them cool and comfortable. 4-6X, 7-14. Each 1.49
SUMMER SHORTS—Choice of nylon or terry. 7-12 Each 1.49
COTTON SLEEPWEAR— Gowns, Baby Dolls, Pyjamas. Sizes 8-14 ..... 1.49
Gowns and Pyjamas. Sizes 4-6X 1.49
STRETCH NYLON T-SHIRTS—Turtleneck style. Plain or striped. 4-6X. Each 1.49
COTTON AND NYLON STRETCH BRIEFS— Sizes 4-6X, 8-14 ..... 3 for 1.49
INFANTS' T-SHIRTS—Crew neck, snap shoulder for easy on-off. Sizes 1-3. ..... 2 for 1.49
STRETCH SLEEPERS—Stretch terry in solid shades. Sizes 1 and 2. Each 1.49
CRAWLERS—Hard wearing corduroy. Domed legs. 12-24 months Each 1.49

GIRLS' HOSIERY

BERMUDA KNEE HI—Cotton and nylon in assorted colours. 8½-9½; 10-11 ..... 2 pair 1.49
GIRLS' CHILDREN'S ANKLE SOCKS—Stretch nylon in assorted colours. 6-7½, 8-9½, 9½-11 ..... 4 pair 1.49
COTTON AND NYLON BOBBY SOCKS—White only. 7-8½, 8-9½, 10-11½ ..... 4 pair 1.49
BERMUDA KNEE HI—100% nylon. Assorted colours. 6-7½, 8-9½, 9½-11 ..... 3 pair 1.49

COSTUME JEWELLERY

PEARLS—Ropes in lengths from 54" to 120". Pretty pastels and regular pearls. Each 1.49
RINGS—Newest styles in finger rings. The big bold look and some daintier styles ..... 2 for 1.49
PIERCED EARRINGS—14K ear wires. Large hoops, pearls in studs or drops, other designs. Pair 1.49
COMFORT CLIP EARRINGS—Gold and silver colour as well as the newest shades. Dainty designs ..... 2 pair 1.49
CHAIN NECKLACE OR BELT—Gold or silver colour in many styles and designs. Each 1.49

HOUSEWARES

TIKI TORCH—Fuel burning patio torch, aluminum finish. Each 1.49
BARBECUE TOOL SET—Stainless steel, 3-pce. ¾ long handled tool. Set 1.49
CLEANING AIDE—Corn broom, dust mop sponge mop. Each 1.49
PAILS—Sturdy 9-qt. pails. Assorted colors ..... 2 for 1.49
KITCHEN SET—Drain tray, cutlery tray, drain board. Set of ..... 3 for 1.49
LIGHT GLOBES— Canadian made "Woodsonia" 40, 60, 100 watt ..... 10 for 1.49
BATH SET—Bathtub rack plus back brush and nail brush. Set 1.49
COVERED ROASTER—G.S.W. blue enamel. Each 1.49
PLASTIC HOUSEWARES — Laundry basket, tall waste basket, covered garbage can. Each 1.49
TV TABLES—King-size, all-metal, asst'd decorations, folding legs. Each 1.49
DOUBLE TURNTABLE—2-level turntables for cupboard, fridge, table. Each 1.49
EGG BEATER—Stainless beaters, smooth-running nylon gears. Each 1.49
ALUMINUM COOKWARE—1¾-qt. saucepan, tea kettle. Each 1.49

APPLIANCE ACCESSORIES

KUREKA VACUUM BAGS ..... 2 pkgs. 1.49
LEWYT VACUUM BAGS ..... 2 pkgs. 1.49
HOOVER VACUUM BAGS ..... 2 pkgs. 1.49
CLEANING PADS—1 pair lambswool pads plus 1 pair felt pads OR 1 pair steel wool pads 1.49
PERMANENT FURNACE FILTER FRAME 1.49
REPLACEMENT FILTER MEDIA Popular sizes ..... 6 for 1.49
LP RECORDS—POPULAR— Stereo 1.49
RECORD CARRYING CASES— (Capacity for fifty 45 rpm's) 1.49
CHILDREN'S LP RECORDS 1.49
RECORDING TAPE—1200 ft. Individual box 1.49
CASSETTE MAILING TAPES ..... 2 for 1.49
7" MAILING TAPES— 225' each ..... 3 for 1.49
CASSETTE ALBUM 1.49
C/90 CASSETTE 1.49

TOYS

GARDEN SET—Bamboo rake, shovel, rake and hoe. Set 1.49
TONKA TOYS—Beach buggy, ruff rider or fun buggy. Each 1.49
SPACE PLATFORM KITS— With 30-foot tail. Each 1.49
AIR MATTRESS—Inflatable. For loafing or lounging. Each 1.49
FLOAT BOARD—Styrofoam. Ideal for beginning swimmers. Each 1.49
UMBRELLA AND PURSE SET—Vinyl umbrella, matching purse. Set 1.49
WHEELBARROW SET—Set includes wheelbarrow, sand pail, shovel. Set 1.49

DRESS FABRICS

36" COTTON BROADCLOTH— Fine quality Wide color range ..... 2 yds. 1.49
32" SHEATH LINING— Wide range of colors ..... 2½ yds. 1.49
36" GINGHAM—Bright, ever-popular cotton gingham in assorted colors, patterns ..... 2½ yds. 1.49
36" COLONIAL PRINTS—Bright florals, geometrics, modern prints, in easy-care Tex-set cotton ..... 2 yds. 1.49
36" PRINTED FLANNELETTE — Soft, cosy cotton flannelette in assorted prints ..... 2½ yds. 1.49
TERRYCLOTH PLAINS—Soft and absorbent. For sports or home fashions. Yard 1.49
45" RAYON PRINTS — Bold new colors, designs. For sports or career fashions. Yard 1.49
45" PACIFIC PRINTS—Sports cotton for summer fashions. Yard 1.49
48" PLAYMATE POPLIN— Prints and co-ordinated plains ..... 1½ yds. 1.49
GIBSON SAILCLOTH—Cotton prints, and plains ..... 1½ yds. 1.49
"KORAL" PRINTS—Cotton-blend sports prints. Yard 1.49
45" PRINTED VOILE—Polyester and cotton voile. Yard 1.49
SPORT LINEN—Plains or 2 weaves. Hand-washable rayon. Yard 1.49
DOTS AND STRIPES—Pique cotton for blouses and summer fashions ..... 2 yds. 1.49
BATTERY SCISSORS — Easy to operate electric scissors. Operated by 4 penlight batteries (Not included). Each 1.49
PINKING SHEARS—For professional finish to hems, seams. Each 1.49

CHINA and GIFTWARE

CUPS AND SAUCERS—Fine bone china. Dainty floral decors. Best gold trim, each 1.49
COFFEE SPOONS — By Oneida. Silver plated "Silvery Sands" pattern. Box of 4 for 1.49
"FALLING LEAVES" FLATWARE—Stainless steel. Assorted units 1.49
"ROYAL ALBERT" COFFEE MUG— English bone china. Popular patterns. Each 1.49
STAINLESS STEEL HOLLOWARE — Relish, ash trays, covered butter dishes, etc. Each 1.49
WOODEN WARE—10" square dishwasher-safe bowls, plus 1 set of 12" servers. Each set 1.49
WOODEN WARE—6" square dishwasher-safe salad bowls ..... 3 for 1.49
CHINA FLORALS—Colorful ornaments for table or tray. Each 1.49
CREAM-SUGAR SET ON TRAY—English bone china in dainty floral pattern. Each 1.49
HONEY POT (WITH LID) ON TRAY — English bone china with dainty floral decor. Each 1.49
"WOODROSE" DINNERWARE — English semi-porcelain, floral decor in pink. Various units 1.49

AUTO ACCESSORIES

WEDGE CUSHIONS— Foam-filled, 18"x13" 1.49
RUBBER MATS—17"x21", or twin fronts ..... 2 for 1.49
TURTLE WAX— 16-oz. liquid wax 1.49
KOOL CUSHION—Coil springs to allow circulation 1.49
WASH BRUSH—Non-scratch bristles. Fits garden hose 1.49
HAND SPOTLIGHT—12 volt with switch, plugs into lighter well 1.49
MAGNETIC FLASHLIGHT—Spot beam or red flasher 1.49
NENETTE—Dust-absorbing. Cleans as it polishes 1.49
CHAMOIS—Medium skin. Cod-oil tanned 1.49
CAR WASH KIT— Sponges and dust cloth 1.49
39-PIECE SOCKET SET— For home or auto 1.49
WASH MITT—Thick pile sheepskin. Extra large 1.49
STEERING WHEEL COVER—In soft, leather-like vinyl. Laces on 1.49
STP GAS ADDITIVE—For the gas tank, improves engine performance ..... 2 for 1.49
OIL TREATMENT—"King of the Road," for better performance ..... 2 for 1.49

STATIONERY and NOTIONS

1970 WORK'S ALMANAC— Reference and fact book 1.49
BLACK GLASS BOOK REST 1.49
MINI LABEL MATE— Embosser tape label-maker 1.49
BLUE-LINED ENVELOPES—No. 8 cheque size for home and office. 200 envelopes per pack ..... 2 for 1.49
GIANT WRITING PADS— Large, economy writing pads ..... 4 for 1.49
GIANT REFILLS—8½"x11", standard 3-hole, looseleaf paper. Narrow, college, wide and plain ruled ..... 2 for 1.49
SEE TABS—Woodward's super see tabs with fact-finder notes on the back. Five books per pack. Narrow or wide ..... 2 for 1.49
YELLOW SECOND SHEETS—Ideal for practice typing or as scratch paper. 500 sheets per package ..... 2 for 1.49
BOND TYPING PAPER—Fine bond, letter-size. For school or office ..... 2 for 1.49
WOODWARD'S ASSIGNMENT COVERS—Holds standard 3-hole, 8½"x11", looseleaf paper. Seven assorted colors ..... 2 for 1.49
VENUS BALL PENS—For home or office use. Package of 12 ..... 1.49
MAGNIFYING GLASS 1.49
BOXED STATIONERY ..... 2 for 1.49
WISHBONE PANT OR SKIRT HANGERS— Vise grip on pant and skirt. Your choice ..... 4 for 1.49
COMBINATION HANGERS—Heavy hardwood central section with vise grip for pant ..... 2 for 1.49
IRONING PAD SET— One pad and silicone cover 1.49
GARMENT BAG—With quilted front and panels. 37" long, with zipper 1.49

LINENS and DOMESTICS

PRINTED BEACH TOWELS— Soft, absorbent cotton terry. Each 1.49
TERRY TOWELS—Florals, plains or stripes. Bath size 2 for 1.49 Hand 4 for 1.49 Wash cloths 8 for 1.49
JACQUARD TOWELS—Decorator colors. Lovely quality. Bath size. Each ..... 1.49 Hand 2 for 1.49 Wash cloths ..... 4 for 1.49
PILLOW CASES—Embroidered or "Wabasso" gold seal packaged. Pair 1.49
TEA TOWELS— Cotton or linen ..... 3 for 1.49
BED PILLOWS—Foam-filled or foam and feather mixture. Each 1.49
COTTON SHEETS— 54"x88" flat, 39"x75" fitted. Each 1.49
DISH CLOTHS—Soft, absorbent cotton; assorted patterns. Package of eight 1.49
BATH MAT SET— Good color range. Set 1.49
CORDUROY PILLOW COVERS— Assorted colors ..... 2 for 1.49
FINGERTIP TOWELS— Good choice of colors. Package of eight 1.49
COTTON TEA TOWELS— Assorted colors ..... 4 for 1.49
COTTON DISH CLOTHS— Good quality cotton, assorted colors ..... 12 pkgs. 1.49
WOVEN BORDER TEA TOWELS— Good quality cotton ..... 6 for 1.49

DRUGS and COSMETICS

WOODWARD'S MULTIPLE VITAMINS—110s 1.49
WOODWARD'S VITREAT LIQUID—16-oz. 1.49
WOODWARD'S SHAMPOO— Castile, egg or creme rinse. 32-oz. ..... 2 for 1.49
WOODWARD'S HAIR SPRAY— Regular or super-soft. 13-oz. ..... 2 for 1.49
WOODWARD'S MOUTHWASH— Red, amber, blue. 16-oz. ..... 3 for 1.49
WOODWARD'S SANITARY NAPKINS—40s 1.49
2 AND NAME TOOTHPASTE—Ultra Brite, Pepsodent, Macleans, Fact, Colgate with M.F.P. ..... 2 for 1.49
Colgate. Giant size ..... 4 for 1.49
SPRAY DEODORANT— Woodward's anti-perspirant. 8-oz. ..... 2 for 1.49
"BAN"—Super-dry. 4-oz. ..... 2 for 1.49
RIGHT GUARD—13-oz. 1.49
WOODWARD'S FOAMING BATH OIL— Assorted fragrances. 12-oz. ..... 2 for 1.49
SOUTIQUE BATH OIL—5-oz. 1.49
BATH BEADS—12-oz. ..... 2 for 1.49
THERMOS VACUUM BOTTLE 1.49

WATCHES and JEWELLERY

WATCH BRACELETS—In yellow or white metal. Men's, women's, boys', girls. Each 1.49
CUFF-LINK SETS—In good choice of styles, white or yellow, some stone-set. Cuff-links, matching tie-clip. Three-piece 1.49

CANDY

Urney's All Chocolate Orchid Mix ..... 2 lbs. 1.49
Mix or Match Milk Chocolate Bars, Wafers, Macaroons ..... 2 lbs. 1.49
1 lb. Neilson's Mint Fudge Squares, 1 lb. Pascall's White Heather Assortment. Both for 1.49
Almond Rock. 1-lb. tub 1.49

Candy Dept.

FOOD FLOOR

MEAT

1½ lbs. Minced Hamburger, 2 lbs. Skinless Sausage. Both for 1.49
1 lb. Sliced Side Bacon, 8 ozs. Chicken-style Loaf, 8 ozs. Savory Loaf. All for 1.49
2 lbs. Pork Chops, Two 8-oz. Packets Ham Steaks, Two 4-oz. Beef Steakettes 1.49

DAIRY

2-lb. packet Woodward's Supreme Process Cheese Slices, 1-lb. pkt. Woodward's Supreme Margarine. Both for 1.49

TOBACCO

Inco Butane Lighters — Safe, adjustable flame. Each 1.49

BAKERY

5 Danish Pastry, 1 Caramel Fudge Cake (in foil pan), 1 Jelly Roll. All for 1.49
2 loaves Bread, 1 8" Pie, 1 Madeira Pound Cake. All for 1.49

PRODUCE

Calif. Val. Oranges ..... 12 lb. bag 1.49

GARDEN CENTRE

$1.49 Sale Items Located at Entrance to Food Floor Near Bakery Counter

Evergreens—Collection of evergreens in 1-gal containers. Each 1.49
Bedding Plants — Including Snaps, Lobelia, Alyssum, Marigolds and other popular varieties. ..... 4 baskets 1.49

GROCERY

Mix or Match—Lido Sensation, Lido Parade or Colonial Chocolate Chip Cookies 12-oz. pkts. ..... 5 pkts. 1.49
1 Fireking Oval Casserole Dish and Cover, 1½-qt.; 1 Woodward's Flaked Light Tuna, 6½-oz. tin; 1 pkt. Club House Tuna Casserole Sauce Mix, 1½-oz. All for 1.49
2 pkts. Weets-bix Cereal, 6½-oz.; 4 tins Canned Milk, 15 fl. oz. tin; 2 lbs. Brown Sugar. All for 1.49
2 tins Woodward's Cut Green Beans, Regular or French style, 14 fl. oz. tin; 2 tins Sea Ray Pork and Beans, 28 fl. oz. tin; 2 tins Libby's Diced Beets, 14 fl. oz. tin; 2 tins Kounty Kist Corn, 14 fl. oz. tin. All for 1.49

WE RESERVE THE RIGHT TO LIMIT QUANTITIES

First Offensive Action Against Sikhs

By DON GAIN

The first offensive action taken by one of Canada's first warships — HMCS Rainbow — was against British subjects — a shipload of Sikhs — in Vancouver Harbor in 1914.

The story is one of many gathered by Gurdial Singh Pannu, associate professor in the School of Library Science at the University of Alberta in Edmonton.

Gurdial was in Victoria until Saturday gathering information for a historical and bibliographical study of East Indians in Canada.

IN SUMMER

The Rainbow incident took place in the summer of 1914 when immigration authorities were trying to force almost 400 Sikhs to leave Canada.

They had arrived on the specially - chartered Japanese ship Komagata Maru two months earlier but had not been allowed to land. They were forced to remain on the ship anchored in Burrard Inlet.

The Japanese crew was taken ashore and the Rainbow dropped anchor nearby, with its guns trained on the ship. An ultimatum was issued to the Sikhs that, if they refused to leave, they would be fired upon.

BY RAINBOW

After various negotiations the Komagata Maru finally sailed on July 23, escorted out of the harbor by the Rainbow.

Dr. Q. D. Skelton, in his Life and Letters of Sir Wilfrid Laurier, wrote that "by a strange irony, this nucleus of the new Canadian navy was first used to prevent British subjects from landing on British soil."

The first recorded immigrants from India came to B.C. in 1904. In that year the census lists 258, all Sikhs.

In the next four years more than 5,000 came to the province to work as laborers in lumber mills, logging camps, mines and in laying tracks for the CPR.

According to Gurdial's research, they worked longer hours and were paid lower wages than the white workers but higher wages than the Chinese and the Japanese.

In 1907 the Asiatic Exclusion League was formed in Vancouver and anti-Asiatic riots occurred in that city. Oriental property was destroyed. Orientals, including Sikhs, were attacked by whites.

A LEADER

One of the leaders of the anti-Asiatic movement was H. H. Stevens, Vancouver MP who said Canada "shall remain white and our doors shall be closed to the Hindu, as well as to other Orientals."

W. L. MacKenzie King, then deputy minister of labor, after conferring with authorities in the U.K. on the subject, reported that "the native of India is not a person suited to this country" and suggested immigration be discontinued "in the interest of the Indians themselves."

MORE LIBERAL

Gurdial's observation, after working on his historical and bibliographical study for several years, is that "Canada today is different than it was 50 years ago. Racial tension has decreased, the government is more liberal and the people are more tolerant."

Gurdial, a graduate of Punjab University, worked as a lumber grader in Victoria while attending Victoria College in the late 1950s. He then went to the School of Library Science at the University of Toronto. He has his master's degree and is working on his doctorate.

Brown

Checkmate

Battle Coming Up For Championship

By RAY KERR

They came from all over to Nanaimo last weekend for the Northern Vancouver Island Open chess championship — Victoria, Port Alberni, Seattle, Portland and Vancouver.

And they all left convinced this was one of the best-run tournaments ever — thanks to Nanaimo's tireless organizer and chess expert Fred Schulz.

He had his hands full — 36 entries, one of the largest turnouts of the year in a B.C. tournament.

It was amazingly well contested, perhaps because it was also the final qualifying leg for the B.C. Closed. In that respect, Victoria's Danny Scoones and Langford's Harold Brown acquitted themselves exceptionally well, qualifying for the reserve section of the Closed, which opens Friday at New Westminster Recreation Centre.

* * *

Those two youngsters are currently battling it out for the Victoria championship and they'll be heard from quite often from now on.

I was fortunate to end in a first-place tie with mainlanders Peter Biyiasas — whom I had to beat in the final round to accomplish this — and Jonathan Berry — for whom it was the first major B.C. tournament victory ever.

Beside the three of us, the championship section of the B.C. Closed at New Westminster will include Elod Macskasy, Bob Zuk, Ante Zaradic and Harry Satanove, all of Vancouver, and Washington state champion Viktors Pupols of Seattle.

There's a strong possibility that Canadian champion Duncan Suttles of Vancouver will also participate.

But with or without Suttles, it'll be the strongest provincial championship ever.

* * *

Zuk was a story by himself. After having won just about every tournament in sight in the past few months, he lost badly to Biyiasas and then drew an easily won position against Vancouver's Dave Shapero in the final round, to finish in a tie for fourth.

Shapero provided a little gem in the tournament against fellow mainlander Gordon Mink. Here it is:

White, Shapero—Black, Mink: 1. P-K4, P-K3; 2. P-Q4, P-Q4; 3. N-QB3, B-N5; 4. P-K5, N-K2; 5. Q-N4, R-N1; 6. B-Q3, P-N3; 7. N-KB3, P-KR4; 8. QB4, P-QB4; 9. N-KN5, R-B1; 10. N-R7, R-R1; 11. N-B6 check, KB1; 12. Q-R6 check. **Black resigns**, because after Rx.Q it's BxR mate!

Very neat, and by a player who was a virtual unknown two years ago.

* * *

Another interesting feature of the Nanaimo tournament was the visit of Victoria's Dan MacAdam, chairman of the Chess Foundation of Canada.

The veteran chess booster enriched the prize fund with a book and showed everyone that he never stops working on his favorite project — the chess foundation.

Only a few days before that he and several other chess officials ran a chess booth at the Victoria hobby show, which was a solid boost for the game.

Even more solid was the $40 MacAdam collected in support of the chess foundation.

For a gentleman of 85, that's pretty fair going.

Castle Room Honors Ike

AYR, Scotland (Reuters) — NATO Commander Gen. Andrew Goodpaster formally opened a room in nearby Culzean Castle in memory of former United States president Eisenhower. The room is a tribute from the Scottish people in recognition of Eisenhower's valor as a wartime allied commander.

Engagements and Weddings

Engagements

Bainbridge — Harrington

Mr. and Mrs. Albert Bainbridge, 4129 Tuxedo Drive, are pleased to announce the forthcoming marriage of their elder daughter, Patricia June, to Mr. Albert Alan Harrington, elder son of Mr. and Mrs. Albert Harrington, 2738 Doncaster Drive.

The wedding will take place Friday, June 19, 1970, at 7:30 p.m. in First United Church. Reverend R. D. Morris officiating.

Whitaker — Dobson

Mr. and Mrs. Kenneth Whitaker, 1909 Monteith Street, Victoria, are pleased to announce the forthcoming marriage of their eldest daughter, Sylvia Lynn Trudia, to Mr. Herbert Richard Dobson, eldest son of Mr. and Mrs. Richard L. Dobson, 1330 Johnson Street, Victoria.

The wedding will take place on June 6, 1970, at 2:30 p.m. in Metropolitan United Church, Reverend A. E. King officiating.

Barber — Clark

Mr. and Mrs. Harry Barber, 319 Wildwood Avenue, Victoria, wish to announce the engagement of their daughter, Patricia Louise, to Mr. Grant Laidlaw Clark, son of Mr. and Mrs. J. M. Clark, Keremeos, B.C.

The wedding will take place on Saturday, June 6, 1970, at 3 p.m. in First United Church. Reverend R. D. Morris will officiate.

Smith — Macdonald

Mr. Justice and Mrs. W. Kirke Smith of West Vancouver announce the forthcoming marriage of their daughter, Gail Elizabeth, to Mr. John Alan Macdonald, son of Mr. and Mrs. Alan J. Macdonald, 2982 Tudor Avenue, Ten Mile Point, Victoria.

The wedding will take place Saturday, June 6, 1970, in St. Francis-in-the-Woods Anglican Church, West Vancouver.

McClung — Smith

Mrs. Virginia McClung is pleased to announce the engagement of her younger daughter, Janet Lee, to Constable John Smith, of Victoria Police Department, son of Mr. and Mrs. J. Smith of Victoria.

The wedding will take place at 1 p.m. June 6, 1970, in St. Aidan's United Church.

Krogel — Perry

Lieutenant-Commander and Mrs. W. F. Krogel, 3493 Cardiff Place, are pleased to announce the forthcoming marriage of their daughter, Jennifer Shirley, to Mr. Alan Robert Perry, son of Mr. and Mrs. F. W. Perry, Victoria.

The wedding will take place at 4 p.m. Saturday, June 6, 1970, in the Church of St. Aidan.

McNeill — Lomas

Mr. and Mrs. John McNeill, 2167 Ferndale Road, are pleased to announce the forthcoming marriage of their only daughter, Linda June, to Mr. Anthony Fraser Lomas, eldest son of Mr. and Mrs. Godfrey Lomas, 2671 Dufferin Avenue.

The wedding will take place on May 30, 1970, at 6 p.m. in St. Aidan's United Church. Archdeacon A. E. Hendy and Reverend J. R. Allan will officiate.

Thomas — Brown

Mr. and Mrs. Evan Luke Thomas, 418 Fraser Street, take pleasure in announcing the forthcoming marriage of their only daughter, Shelley Darlene, to Mr. Graham Stuart Lamont Brown, younger son of Mr. and Mrs. A. Brown, 1348 Munro Street.

The wedding will take place Saturday, June 13, 1970, at 2 p.m. in the Church of St. Andrew, C.F.B. Esquimalt.

Peers — Hilliard

The engagement is announced of Miss Constance Virginia Ann Peers, daughter of Mrs. Robert Melson, 2927 Seaview Road, and Dr. A. L. Peers, Edmonton, to Mr. John Edmund Hilliard, son of Mr. and Mrs. Jack Hilliard, 100 Wellington Avenue.

The wedding will take place at 1:30 p.m. on June 6, 1970, in St. Mary's Church.

North — Tait

Mr. and Mrs. Stanley O. North of 931 Lavender Avenue have the pleasure to announce the engagement of their younger daughter Susan to AB Richard Tait of H.M.C.S. Chaudiere, son of Mr. and Mrs. James Tait of Scarlett Point Lighthouse, B.C.

Wedding date to be announced later.

Vaio — Potvin

Mr. and Mrs. Jack H. G. Vaio, 3129 Byron Street, are pleased to announce the marriage of their youngest daughter, Shirley Jean, to Mr. James C. Potvin, son of Mr. and Mrs. J. Potvin, Athabasca, Alberta.

The wedding will take place in Oak Bay United Church on June 6 at 8 p.m. Reverend A. Calder will officiate.

Nagy — Cannon

Mr. and Mrs. Dennis Nagy of Youbou, B.C., are pleased to announce the engagement of their only daughter, Ethel Mary, to Mr. John Dennis Cannon, eldest son of the late Mr. and Mrs. J. J. Cannon of Winnipeg, Manitoba.

The wedding will take place on Saturday, July 11, 1970, at 7:30 p.m., in Youbou Community Church, Youbou, B.C. Reverend George Thompson will officiate.

Weddings

Scott-Moncrieff — Bennett

Spencer Memorial Chapel of Metropolitan United Church was the scene of the springtime wedding of Mr. Ian Scott-Moncrieff and Miss Jean Ann Bennett at 2:30 p.m., on May 2nd, 1970. The ceremony was performed by the Reverend E. Laura Butler.

The bride, second daughter of Mr. and Mrs. Robert D. Bennett, Victoria, was attended by Misses Helen Ingham, Elizabeth Crombie, Penny Scott-Moncrieff, sister of the groom, and Cathy Bennett, younger sister of the bride.

The groom, eldest son of Mr. and Mrs. L. Scott-Moncrieff, Maple Bay, was attended by Messrs. Malcolm Graham, Graham Ellis, Bryan Scott-Moncrieff, brother of the groom and Ronald Wells.

The bride wore a floor-length organza gown, full veil of lace held in place with a daisy headpiece. She carried a colonial bouquet of pink sweetheart roses. Her attendants' gowns were identical empire fashioned floor-length mauve crepe, and their picture hats of beige moisair were trimmed with mauve velvet streamers. Each bridesmaid carried a mauve basket of white carnations. Spring colors were seen in the pink gown worn by the bride's mother and yellow by the mother of the groom.

The reception was held at the Oak Bay Beach Hotel where the toast to the bride was given by Mr. A. Gatley of North Vancouver.

Including many out of town guests were relatives of the bride: her grandmother Mrs. Grace Musgrave of Vancouver, aunt, Mrs. J. Bennett and daughter Barbara, Port Coquitlam, aunt Miss Marion Webb, Edmonton and uncle Mr. Norman Musgrave, Everett, Washington.

Relatives of the groom included: his grandmother Mrs. J. A. Jackes, Toronto, his aunt and uncle Mr. and Mrs. E. D. Bill of Willowdale, Ont.

On their return from a honeymoon in Hawaii, Mr. and Mrs. Scott-Moncrieff will reside in Victoria.

Hibbard — McFarland

The Chapel of the Anglican Theological College, U.B.C., was the scene Friday evening, May 8th, 1970, for the wedding of Margaret Elizabeth, daughter of Mr. and Mrs. Frederick John McFarland, of Vancouver, B.C., to Mr. William Robert Hibbard, son of Rear Admiral and Mrs. J. C. Hibbard.

The ceremony was performed by the Reverend N. D. B. Larmonth, with boy choristers from Athlone School. The bride was given in marriage by her father. Misses Diana Rankin and Abigail Ridley attended the bride. Best man was Mr. D'Arcy McGee, with ushers Mr. Richard Hibbard and Mr. John McFarland.

A reception followed at the home of the bride's parents. Following a motor tour of the Oregon coast, the young couple will reside in Vancouver.

Bell — McGregor

On May 7th, in the Chapel of the First United Church, Mrs. Dee McGregor and Mr. Alex Bell were united in marriage by the Reverend R. G. Thompson.

Hennis — Edge

A lovely double ring ceremony was solemnized on Friday, May 1, 1970 at 7:30 p.m. in Knox Presbyterian Church, Richmond Road, when Linda Mary, youngest daughter of Mr. and Mrs. T. W. Edge, 4121 Carey Road, exchanged wedding vows with Mr. William Hennis, younger son of Mr. and Mrs. H. Hennis, 316 Raynor Avenue. Reverend Alan Beaton officiated.

Given in marriage by her father, the bride was lovely in an elegant full-length sheath style wedding gown of white crimplene. The matching cape-style jacket extended into a full length train and a floral headpiece held her chapel veil. She wore a cameo necklace belonging to her paternal grandmother, and carried a white Bible centred with a white orchid, with garnet rosebud and white ribbon streamers. Maid of honor, Marylou Burton, and bridesmatrons, Mrs. Patricia Apro and Mrs. Betty Beecroft wore identically styled sleeveless gowns in respective graduated tones of mauve crepe with white lace trim. Mauve ribbon roses and white lace adorned their hair and they carried cascade bouquets of Jack-o-Lantern roses. Mr. Del Guest was best man, and ushers were Messrs. Lonnie Restall and George Beecroft.

At the reception held at the Carlton Club, Mr. Dale Buck, Nanaimo, uncle of the bride, proposed the toast to the bride.

For a honeymoon trip to Long Beach, California, and the vicinity, the bride donned a matching dress and coat ensemble of beige fortrel with brown lace trim, and brown accessories. A white orchid corsage completed her outfit.

They will reside in Victoria.

Boulton — Boyd

A pretty wedding took place on Saturday, April 25, at 3 p.m., in the Church of St. Mary the Virgin when Lindsay Grace, daughter of Dr. and Mrs. David M. Boyd, exchanged wedding vows with Mr. Peter Bradley Boulton, son of Commodore A. G. Boulton (Ret'd) and Mrs. Boulton. Archdeacon Hywel J. Jones officiated.

Given in marriage by her father, the bride was radiant in a full-length wedding dress of pure silk white shantung with an attached floor-length train of the same material, and featured a Chantilly lace bodice. Her full-length veil was also of Chantilly lace. She carried a crescent bouquet of white roses and stephanotis. Maid of honor Moira Boulton, sister of the groom, and attendants Mrs. James Hadcock, Toronto and Miss Jillian Boyd, sisters of the bride, wore identical sleeveless gowns of pink silk shantung. They carried cluster bouquets of mixed spring flowers.

Best man was Mr. D'Arcy Boulton and ushers were Messrs. Samuel Smith and Monson Boyd.

At the reception that followed at the home of the bride's parents 644 Beach Drive, Mr. Robert Gomason proposed the toast to the bride.

Rates for publication of Wedding or Engagement notices, with or without pictures, available on request from the Advertising Department. (Special forms to assist you in writing copy also available.) Copy for weekend editions should be in the Victoria Press office no later than 5 p.m. the Wednesday prior to publication date.

(Closed Saturday and Sunday)

BUSINESS OFFICE OPEN 8 A.M. to 5:30 P.M. Monday to Friday.

WHERE THE PEOPLE ARE

CJVI

DIAL 900

By Appointment to H.M. the Queen, Cider Makers, H. P. Bulmer Ltd.

BULMER'S CIDER
WOODPECKER

The World's best-selling and most popular cider.

Imported from England.

Available in all specialty stores or by request from your local vendor.

This advertisement is not published or displayed by the liquor control board or the Government of British Columbia.

FAIRWAY
DISCOUNT HOUSE
272 Gorge Rd. W.

BIG SAVINGS

Prices Effective SUN., MON., TUES.
May 10, 11, 12
Weekdays 9 to 9
Sundays 10 to 7
We Reserve the Right To Limit Quantities

Pacific Tall Tins
CANNED MILK 4 for 65c

Nescafe 10-oz. Large Jar
INSTANT COFFEE $1.39
Comp. reg. price $1.71

FRYING CHICKEN 39c lb.
Whole Utility

No. 1 Quality Bulk
WIENERS 45c lb.

Weston's
Ginger Snaps 59c
1¾-lb. bag

New Golden Girl Soft
Margarine 25c LB.

Monarch
VEGETABLE OIL 69c
32-oz. large bottle

Minute Maid Frozen
ORANGE JUICE 2 for 77c
12-oz. large tin

FRESH HEAD
LETTUCE 2 for 29c

GOLDEN RIPE
BANANAS 10c lb.

ONTARIO MEDIUM
BULK CHEESE 69c lb.
Comp. Reg. Price 79c

Viva 2-roll pack
PAPER TOWELS 45c
Comp. Reg. Price 59c

TANG
ORANGE CRYSTALS 4 for 79c
3¾ oz.

IMPORTS

"THE RUNABOUTS"
FROM THE
CHRYSLER PEOPLE

● SUNBEAM
● ALPINE ● SIMCA

FROM ONLY
1898.00
COMPLETE

"Remember — When you buy at National, you don't pay too much."

NATIONAL CHRYSLER DODGE
819 Yates • 384-8174

Hayward's
FUNERAL CHAPEL

A trusted name in Funeral Service for over 100 years.

734 Broughton St.
386-3505

386-2121

CLASSIFIED ADVERTISING

Vancouver Island's Largest Shopping Centre In Print

386-2121

Sports, 383-7000
Circulation, 383-6725

TELEPHONES AFTER-HOURS
11:30 p.m. to 7 a.m.
Editorial, 383-4509
383-8309

BOX REPLIES
All replies to private box numbers available from 8:00 a.m. to 6:00 p.m. Monday to Friday inclusive.

* * *

OFFICE HOURS
Classified Counter, 8:00 a.m. to 6:00 p.m. Business Office, 8:00 a.m. to 5:30 p.m. Monday to Friday inclusive.

CLOSED SATURDAY

* * *

TELEPHONE HOURS
8:00 a.m. to 8:00 p.m. Monday to Saturday inclusive.

* * *

CLASSIFIED COPY DEADLINES

Regular classified advertisements may be placed at the counter, 8 a.m. to 5:00 p.m. on the day prior to publication, Monday to Friday inclusive. By telephone, 8:00 a.m. to 5:00 p.m. Monday to Saturday inclusive.
All classified semi-display copy must be in the possession of Victoria Press Ltd., 2631 Douglas Street, by 4:00 p.m. on the day prior to publication, with the exception that copy for Sunday Classified must be in by 4:00 p.m. Friday.

FULL COVERAGE CLASSIFIED RATES

AGATE TYPE ONLY
One day 5c per word per day.
Three consecutive days, 7c per word per day.
Six consecutive days, 6c per word per day.
Agate headings and white spaces can be charged at the word rate (5 words per line).
Minimum advertisement 10 words and $1.00.
Each initial, sign, group of figures and abbreviation counts as one word.

All ads requiring a style other than that mentioned above will be charged by the measured agate line (14 agate lines equal 1 inch).
One day 35c per line, $5.32 inch.
Three consecutive days 33c per line, $4.62 inch.
Six consecutive days 28c per line, $3.92 inch.
Ten per cent surcharge if more than one size type is used.

Birth Notices, $2.00 per insertion. In Memoriam notices, Cards of Thanks, Death and Funeral Notices, not exceeding 12 lines, $3.25 first insertion and $2.40 subsequent insertions. Each additional line, 33c daily.

Births, Deaths, In Memoriam Notices, Cards of Thanks not accepted by telephone.

SUBSCRIPTION RATES
Wherever carrier service is maintained, $2.50 per month.
Single copy sales price: 10c daily, 15c Sunday.
By mail: $3.50 per month; $10.00 per 3 months, $39.00 per year. United States, 4.00 per month. All other countries, $4.50 per month. Sunday only, 25c per copy; $13.00 per year.
Mail subscriptions are payable in advance.
Authorized as second class mail, Post Office Department Ottawa.
Member of Audit Bureau of Circulations.

TERMS OF PUBLICATION
The Victoria Press Ltd. shall not be liable for re-insertion of any advertisement beyond the amount paid for such advertisement.
In the event of an error occurring the liability of Victoria Press Ltd. shall not exceed the charge for the space actually occupied by the item in question.
All claims on errors in publication shall be made within 12 hours thereafter and if not made shall not be considered. No claim will be allowed for more than one insertion nor for errors not affecting the value of the advertisement.
All estimates of cost are approximate. Advertisers will be charged with space actually used.
All advertising copy will be subject to the approval of the Victoria Press Ltd., who reserve the right in its sole discretion to classify, reject or insert copy furnished.
Advertisements must comply with the British Columbia Human Rights Act which prohibits any advertising that discriminates against any person because of his race, religion, sex, colour, nationality, ancestry or place of origin, or because his age is between 44 and 65 years, unless the condition is justified by a bona fide requirement for the work involved.
While every endeavour will be made to forward replies to box numbers to the advertiser as soon as possible, we accept no liability in respect of loss or damage alleged to arise through either failure or delay in forwarding such replies, however caused, whether by negligence or otherwise.

CIRCULATION REPRESENTATIVES
Duncan, Chemainus
P. J. Rogers 746-6181
Lake Cowichan, P. Edwards 749-6711
Pt. Alberni, Mrs. A. Nilson 723-8312
Nanaimo, R. Lakey EE 3-2708

United States Representatives
MATHEWS SHANNON and CULLEN, INC.
New York, Boston, Chicago, Detroit, Philadelphia, Pittsburgh, Cleveland, Syracuse, Charlotte, Atlanta, Cincinnati.

DUNCAN BUREAU
262 Station Street (Hamilton Electric Building). Office and telephone hours, 1 p.m. to 5 p.m. Monday to Friday, inclusive.
PHONE DUNCAN 746-6181

CLASSIFIED SERVICE FOR DUNCAN COWICHAN VALLEY CHEMAINUS RESIDENTS
Classified Ads phoned in to our Duncan office 746-6181 before 3:30 p.m. will appear in the following day's papers

PHONE DIRECT
386-2121
TO PLACE YOUR CLASSIFIED AD

1 BIRTHS

BERRY — Mr. and Mrs. A. H. (Tony and Marilyn) Berry, 916 Monterey Ave. are pleased to announce the arrival of their daughter, Leanne Marie Elizabeth. First granddaughter for Mr. and Mrs. F. S. Hornsby, 1250 Richardson St., and Mr. and Mrs. John Koronko, Kelowna.

BRYDEN — Born to Murray and Jeanne Bryden (nee Inrig), 540 Hallam Drive, Victoria, B.C., at the Royal Jubilee Hospital on May 6, 1970, a daughter, Lisa Joanne, 8 lbs. 4 ozs. Many thanks to Dr. Barham and maternity staff.

KINSEY — To Karen and William Kinsey, 882 Plymouth Drive, North Vancouver, a daughter, Janet Elizabeth, weight 8 lbs. 1 oz., on May 2, 1970, at Lions Gate Hospital.

LIVINGSTONE — Born to Mr. and Mrs. J. Livingstone (nee Haran) at Cowichan District Hospital, April 25, 1970, a boy, Glen David.

MACONACHIE — At Royal Jubilee Hospital on May 6, to Bill and Eve, a daughter, Alexandra Mary.

STURK — Born to Susan (nee Tanner) and R. Alan Sturk, 2880 Craigowan Road, on April 30, 1970, at the Royal Jubilee Hospital, a daughter, Jennifer Alison.

5 DEATHS, FUNERALS

BELL—On May 8, 1970, at the Royal Jubilee Hospital, Miss Eleanor Elizabeth Bell, aged 86, of Ste 6-720 Cook St. Survived by cousins, Miss Carman and Miss Wilhelmina Macdowall, Victoria, and her dear friend, Mrs. C. L. Worsley, Victoria.
Funeral service Tuesday at 3:30 p.m. in the Chapel of St. Mary's Church, Elgin Rd., The Ven. Hywel J. Jones officiating. Cremation. HAYWARD'S FUNERAL CHAPEL in charge of arrangements.

BLACK—In Victoria, B.C., on May 7, 1970, Mrs. Ellen Eliza Black, aged 84 years, of 410 Walter Ave.; born in Hastings, Sussex, England; a resident of Victoria for 15 years; formerly of Winnipeg. She leaves her loving husband, James, at the residence; her son, Roy; 3 grandsons, 1 granddaughter, 1 great-grandson, 2 great-granddaughters, all of Winnipeg.
Funeral service in McCall Bros. FLORAL CHAPEL, Johnson and Vancouver Sts., on Monday, May 11, at 10:15 a.m., Rev. Elsie Ralph officiating, followed by cremation. (Flowers gratefully declined. If desired, friends may contribute to the Salvation Army, 780 Pandora Ave., Victoria.)

CLASSIFICATION INDEX

VITAL STATISTICS
1 Births
5 Deaths and Funerals
8 Cards of Thanks
9 In Memoriam
10 Funeral Directors

NOTICES
11 Monuments
14 Announcements
15 Coming Events and Meetings
16 Catering, Banquet and Reception Rooms
17 Restaurants
18 Places to Visit
20 Lost and Found

EMPLOYMENT
21 Male Help Wanted
25 Male or Female Help Wanted
26 Female Help Wanted
27 Teachers Wanted
29 Situations Wanted Male
30 Situations Wanted Female
31 Situations Wanted Male or Female

BUSINESS SERVICES AND DIRECTORY
36 Business Services and Directory

PERSONAL SERVICES
32 Trade Schools
33 Bands, Musicians and Orchestras
38 Travel
39 Personals
40 Business Personals
41 Education
42 Dancing
71 Music Teachers

MERCHANDISING
60 Fuel
62 Timber
65 Building Supplies
70 Musical Instruments
77 Motorcycles
78 Bicycles
80 Boats and Marine
83 Aeronautical
92 Sporting Goods
93 Stoves and Furnaces
96 Cameras, Supplies and Photo Finishing
97 Furniture
98 TV, Stereo, Radio Sales and Service
99 Groceries, Meat and Produce
100 Miscellaneous for Sale
103 Miscellaneous Wanted
109 Miscellaneous to Rent
112 Wanted to Rent, Miscellaneous
115 Swaps
117 Antiques
119 Florists
126 Garden Supplies
128 Pets and Supplies
127 Chicks, Poultry, Hatching Eggs, Supplies
129 Livestock and Supplies
130 Heavy Equipment, Machinery
135 Farm Implements

AUTOMOTIVE
150 Cars for Sale
151 Foreign Import and Sports Cars
152 New Car Directory
154 Trucks and Buses
156 U-Drives and Auto Washing
158 Tires
160 Parts, Accessories
162 Auto Repairs, Service and Towing
164 Auto Body Work and Painting
166 Cars and Trucks Wanted
168 Campers and Trailers
169 Mobile Homes and Parks

ACCOMMODATION
175 Hotels
178 Summer Resorts
181 Tourist Accommodation
185 Convalescent and Rest Homes

RENTALS
190 Room and Board
191 Room and Board Wanted
193 Rooms to Rent
194 Rooms Wanted
197 Housekeeping Rooms to Rent
199 Housekeeping Rooms Wanted
200 Apartments to Rent, Unfurnished
201 Apartments to Rent, Furnished
203 Apartments Wanted
206 Duplexes to Rent
207 Duplexes Wanted to Rent
210 Houses to Rent, Unfurnished
211 Houses to Rent Furnished
212 Houses Wanted to Rent
215 Halls, Warehouses, Stores and Offices to Rent

FINANCIAL
235 Automobile Financing and Insurance
230 Personal Loans and Insurance
233 Mortgage Loans and Insurance
234 Mortgages for Sale
235 Wanted to Borrow

REAL ESTATE
240 Business Opportunities
241 Business Opportunities Wanted
244 Revenue Property
245 Revenue Properties Wanted
247 Commercial or Industrial Properties
250 Houses for Sale
253 Country Homes and Properties
254 Waterfront Properties
260 Condominiums for Sale
263 Garages for Sale, Rent, Wanted
265 Houses Wanted to Buy
268 Listings Wanted
270 Exchange Real Estate
271 Lots for Sale
273 Property for Sale
274 Property Wanted
280 Acreage for Sale and Wanted
285 Up-Island Properties
290 Farms for Sale and Wanted
298 Gulf Islands Properties
299 Listings Cancelled

NOTICE OF COPYRIGHT
Full, complete and sole copyright in any advertisement produced by Victoria Press Ltd. is vested in, and belongs to Victoria Press Ltd.; provided, however, that copyright IN THAT PART AND THAT PART ONLY of any such advertisement consisting of illustrations, borders, signatures or similar components which is, or are, supplied to Victoria Press Ltd. by the advertiser in the form of engravings, matrices, casts, etc., and incorporated in said advertisement shall remain in and belongs to the advertiser.

5 DEATHS, FUNERALS

CARSON — At St. Joseph's Hospital, Victoria, B.C., on May 7, 1970, Ruth Christine, widow of Harold Goldwin Carson, of 615 Cook St., a resident of Victoria since 1908. Survived by a daughter, Mrs. W. A. (Betty) McCreary, Calgary, Alta.; a son, Fred, of Baie d'Urfe, P.Q.; and 13 grandchildren.
Funeral service Tuesday at 1:30 p.m. in HAYWARD'S FUNERAL CHAPEL, 734 Broughton St., Rev. Dr. H. W. Kerley officiating. Cremation. (Flowers gratefully declined. Donations, if desired, may be made to the B.C. Heart Foundation, 630 View St. (Ste. 218). Supervised parking adjoining the chapel. Visitation may be made Monday between 6 and 9 p.m.

FERGUSON—Suddenly at home on May 7, 1970, James D. Ferguson, of 3225 Cadboro Bay Rd. He is survived by his wife, Phyllis, and son, Hugh.
Strictly PRIVATE service, followed by cremation (McCall's). Flowers gratefully declined to the service and residence please.

GATES—In Victoria on May 8, 1970, Agnes Mary, of 886 Douglas St., widow of the late John Lothian Gates, former mayor of Fernie. Her son, Capt. John Lothian Gates, was killed in action at Caen, France, in 1944 while serving with the South Saskatchewan Regiment, formerly with Canadian Scottish, Princess Mary. For many years she was active in IODE, having life membership in five chapters; was only lady ever to be president of B.C. Liberal Association; was resident of Victoria since 1940, formerly residing in Fernie and Vancouver. Survived by relatives in Northern Ireland and her brother-in-law, W. H. Gates of Victoria and several nieces.
Private family service in HAYWARD'S FUNERAL CHAPEL, Rev. Angus Cameron of Lundavra officiating. Cremation. Flowers gratefully declined.

GUEST—In Victoria on May 7, 1970, Mr. Richard Guest, in his 105th year; late residence, 1319 Lillian Rd.; born in England and resident here since 1945. He leaves 4 daughters, Miss Viola Guest, Victoria; Mrs. Vera Taft, Miami; Mrs. R. (Verna) Page, Russell, Man.; and Mrs. R. (Pearl) Harbur, of Seattle; 5 sons, Garnet, of Winnipeg; Cecil, Vancouver; Gordon, of Shawnigan Lake; Clarence and James, of Victoria; 10 grandchildren, 25 great-grandchildren, nieces and nephews. Predeceased by his wife, Edith L., on Oct. 22, 1969. He was a member of Fairfield United Church and a member of the AOF, Victoria.
Funeral service in McCall Bros. FLORAL CHAPEL, Johnson and Vancouver Sts., on Monday, May 11, at 3:00 p.m., Rev. Dr. H. W. Kerley officiating. Interment at Royal Oak Burial Park.

HODSON—On May 8, 1970, at the Aberdeen Private Hospital, Mrs. Marion V. Hodson, aged 71 years, late of 1088 Richardson, a native daughter. Widow of Harry J. Hodson, she leaves 2 daughters, Mrs. Evan K. (Dorothy) Lloyd and Mrs. E. (Janet) Cairns, both of Victoria; 3 grandchildren, Beverley Earnshaw, Darrell Cairns and Gerald Cairns, all of Victoria; 3 brothers, Hugh and Colin Campbell of Victoria, James Campbell of Vancouver, nieces and nephews. She was a member of First United Church.
Funeral service in McCall Bros. FLORAL CHAPEL, Johnson and Vancouver Sts. on Tuesday, May 12 at 1:00 p.m., Very Rev. Dr. Hugh A. McLeod officiating. Interment at Royal Oak Burial Park.

HUGHES—Rev. Canon Thomas Melville Hughes of 1369 Victoria Ave., on May 8, 1970, at Victoria, B.C. Survived by his wife, Norah, at home; 2 sons, Kevitt of Calgary and Norman of North Vancouver; a daughter, Mrs. Sara Staughton of New Westminster; 8 grandchildren, and a sister in England.
Funeral service Tuesday at 11 a.m. in St. Mary's Church, Elgin Rd., Oak Bay, The Ven. Hywel J. Jones officiating. Cremation. (Flowers gratefully declined.) HAYWARD'S FUNERAL CHAPEL in charge of arrangements.

HUMPHRIES—At Sechelt, B.C. on May 8, 1970, Mr. Archibald Curtis Humphries, aged 71 years, of 428 E. 49th Ave., Vancouver. He leaves his wife Louise; 5 daughters, Mrs. Florence Betherington, Victoria, Mrs. Jeanne Morry of West Vancouver, Mrs. Doris Buckley of Pomona, California, Mrs. Marjorie Emery, Victoria and Mrs. Nancy Law of North Vancouver; 5 grandchildren; 4 great-grandchildren; one brother in England.
Funeral service in McCall Bros. FLORAL CHAPEL, Johnson and Vancouver Sts. on Wed., May 13 at 3:15 p.m. Rev. Canon R. Willis officiating. Interment at Royal Oak Burial Park.

KIDD — Gertrude Kidd, R.N., widow of Charles J. Kidd, died in Victoria on May 8, 1970. She was a member of Oak Bay United Church, a life member of the Canadian Red Cross Society, a life member of the St. John Ambulance Association. She was awarded the King George V Jubilee Medal in 1935. Mrs. Kidd leaves a nephew, Hedley Goodall Saville in Toronto; a sister-in-law, Mrs. Henry Saville in Regina, also half-cousins, George Richdale, Mrs. R. J. Mann and Mrs. H. A. Fraser all of Victoria.
Funeral service in McCall Bros. FAMILY CHAPEL, Main Office Bldg. on Tuesday, May 12 at 1:15 p.m. Rev. A. Calder officiating. Interment at Ross Bay Cemetery. (Flowers gratefully declined)

LALONDE — Suddenly in Victoria on May 8, 1970, Virgil Thomas Lalonde, aged 71; born in Cheboygan, Mich., a resident of Victoria for 60 years. He leaves his loving wife, Lottie, and son, Kirrie; also daughter-in-law, Barbara; one grandson, Kenneth, and one granddaughter, Kristine; also one sister, all of Victoria. Mr. Lalonde was connected with the automotive business for many years, being owner of Oliver and Lalonde Motors.
STRICTLY PRIVATE funeral service will be held in HAYWARD'S FUNERAL CHAPEL, followed by cremation, with Rev. Dr. Hugh McLeod officiating. (Flowers and cards gratefully declined to the service and residence, please. Donations may be made to the B.C. Heart Foundation, 630 View St.)

LAWRENCE — Frederick Lawrence of 908 Heywood Ave., passed away on May 5, 1970, aged 82 years, born in London, England. He leaves his beloved wife Laura; 2 sons, Stanley, Norman and Denis, 16 grandchildren, 2 great-grandchildren; 3 sisters in London, England.
Funeral services in McCall Bros. FLORAL CHAPEL, Johnson and Vancouver Sts., on Monday, May 11, at 1:15 p.m., Rev. Canon R. Willis officiating. Cremation.

McINTYRE — At St. Mary's Priory, Langford, B.C. on May 6th, 1970, Mrs. Jeanne Ann McIntyre, age 93 years. Born in Alvingston, Ontario, she had been a resident of Langford, B.C. for the past 1½ years, formerly of Parksville, B.C. Survived by her son, Hector Purcell, Kamsack, Sask.; daughter, Mrs. Pearl Klint, Parksville, B.C.; 10 grandchildren. Graveside service will be held in Little Mountain Cemetery, I.O.O.F. Section, Chilliwack, B.C. on Wednesday May 13th, 1970 at 1:00 p.m.
Flowers gratefully declined. Donations may be made to the St. Mary's Priory, Langford, B.C. Arrangements by the Sands Funeral Chapel of Heather, Colwood, B.C.

MacLEOD—On May 8, 1970, at the residence 940 Dunsmuir St., Mrs. Tryphena (Fayne) MacLeod, aged 87 years, formerly of Murray Harbor, P.E.I.; widow of Albert MacLeod. She leaves one son Louis with whom she resided.
Funeral service in McCall Bros. FLORAL CHAPEL, Johnson and Vancouver Sts. on Tuesday, May 12 at 3:30 p.m., Capt. A. Ferris officiating; followed by cremation.

5 DEATHS, FUNERALS

PEACOCK—In Victoria, B.C. on May 8, 1970, Mrs. Rose Elizabeth Peacock, widow of Rev. G. H. Peacock, of 688 Foul Bay Rd., in her 98th year; born in Chatham, Kent, England, a resident of this city for the past 16 years, formerly of Calgary, where she resided for many years. She is survived by two sons, G. M. Peacock of Edmonton and N. Ralph Peacock of Calgary; 3 daughters, Mrs. F. E. H. (Grace) James of Victoria, Mrs. F. C. (Mabel) Shaw of Evanston, Ill. and Mrs. C. F. (Mildred) Prevey of Ottawa; one sister, Mrs. M. T. (Mabel) Biette, of Victoria. Sister of the late Mrs. R. J. Lydiatt. She also leaves 14 grandchildren; 21 great-grandchildren. Mrs. Peacock was a member of the Metropolitan United Church and with her husband, served for many years in the Methodist and United Church mostly in Manitoba.
Funeral service in the Spencer Memorial Chapel of the Metropolitan United Church, Pandora at Quadra, on Wed. May 13 at 1:15 p.m. Rev. A. King and Rev. E. Laura Butler officiating. Interment at Royal Oak Burial Park. (Flowers gratefully declined) McCall Bros. Funeral Directors in charge of arrangements.

RICHARDSON — Mrs. Frances P. Richardson, widow of Col. R. H. Richardson, passed away suddenly at the Royal Jubilee Hospital on May 6th, 1970. She is survived by three sisters, Mrs. H. L. Friedholdt, Wisconsin, Mrs. C. P. Webber, Big Timber, Montana, Mrs. J. P. Hooker, Wilmette, Illinois.
Service will be held in St. Mary's Anglican Church, Elgin Road, Oak Bay, B.C. on Tuesday May 12th, 1970 at 2:00 p.m., Archdeacon Hywel J. Jones officiating. Cremation. Flowers gratefully declined. Donations may be made to the B.C. Heart Foundation, 630 View Street, Victoria, B.C. Arrangements by the Sands Mortuary Limited.

TAYLOR — In Victoria, on May 8, 1970, Edith, widow of Dr. J. Norman Taylor, in her 94th year. Born in Montreal and a resident of Victoria since 1915, formerly of Golden, B.C. Survived by two daughters, Elsie in Victoria and Naomi (Westervelt) in London, England. Also by two grandchildren and four great grandchildren; her sister Mrs. Winifred Pope in Victoria; and nieces and nephews and cousins.
Vespers in St. Barnabas Church, Begbie at Belmont Ave. at 7:00 p.m. on Monday, May 11. Funeral service in St. Barnabas Church at 10:30 a.m. on Tuesday, May 12. The Rev. Canon B. T. Page officiating. Cremation. Flowers gratefully declined. Chapin's Funeral Chapel in charge of arrangements.

THOMSON—In Victoria on May 8, 1970, Mr. David Hunter Thomson, aged 95 years of 1067 Bank St.; born in Scotland and a resident here since 1906, formerly of Moose Jaw, Sask., where he was with the C.P.R. for many years. He is survived by his wife, Annie; one son, Capt. David J. Thomson of Victoria; 1 daughters, Mrs. M. L. (Evelyn) Craik and Mrs. R. (Alice) Passmore of Victoria, Mrs. M. (Hilda) Kunicki of North Vancouver; 4 grandchildren. He was a member of the B.P.O.E. for many years.
Funeral service in McCall Bros. FLORAL CHAPEL, Johnson and Vancouver Sts. on Tuesday, May 12 at 2:15 p.m., Rev. Dr. H. W. Kerley officiating. Interment at Royal Oak Burial Park.

TONKS—Passed away in Victoria on Saturday, May 9, 1970, Mr. Vincent Tonks of 2819 Graham St., aged 65 years. Survived by two daughters, Florence Doreen at home and Mrs. Gwen James of Victoria; one son, Norman, also of Victoria. He served overseas in the First World War.
Funeral service in McCall Bros. FAMILY CHAPEL, Main Office Bldg. on Tuesday, May 12 at 3:00 p.m. Rev. A. King officiating. Interment at Royal Oak Burial Park. (Flowers gratefully declined)

VANCE —In Victoria on Friday May 8, 1970, Mrs. Elizabeth Hay Vance of 2547 Carlton St. She was born in Glasgow, Scotland and had been a resident of Victoria for 38 years. She leaves a daughter, Miss Marlene Vance of Toronto; a son, Stanley Vance of Victoria, and a brother, Mr. John Craig of Victoria. She was a member of the Sons of Scotland.
The Rev. B. A. Mortimer will conduct the funeral service on Tuesday, May 12 at 1:30 p.m. in Chapin's Funeral Chapel. Interment in Royal Oak Burial Park.

WILSON—In Victoria on May 9, 1970, Bertha Matilda Wilson, born in Victoria, October 3, 1875. Widow of Biggerstaff Wilson, she is survived by two sons, William B. Wilson and Richard B. Wilson; and one daughter, Mrs. T. E. Lampman of Pebble Beach, California.
Funeral service on Tuesday, May 12 at 3:00 p.m. in the Lady Chapel, Christ Church Cathedral. Rev. R. Hoult officiating, followed by interment in Ross Bay Cemetery (McCall's). If desired, donations to the G. R. Pearkes Clinic for Handicapped Children, Box 104, Victoria.

8 CARDS OF THANKS

We wish to express our thanks for the cards, flowers and many acts of kindness shown during Cliff's illness and passing. Special thanks to our Doctors, R. Marko, R. Wait and Jubilee Staff. To staff and employees of Hume and Rumble for the beautiful floral tribute. Also thanks to all the pallbearers, friends too numberous to mention individually and McCall Bros. for their help. — Mrs. Edith MacMillan and family.

9 IN MEMORIAM

GRAHAM—Janice. In ever loving memory of our dear Janny, who passed away May 22, 1967.
Sadly missed along life's way,
Quietly remembered every day.
No longer in our life to share
But in our hearts she's ever there.
—Mom, Dad, Jo-Anne and Granny.

MacKAY—In ever loving memory of a dear husband and father, Neil MacKay, who passed away May 11, 1968.
Deep in our hearts a memory is kept,
Of one we loved and shall never forget.
So treasure him Lord in your garden of rest,
For while on earth he was one of the best.
—Ever lovingly remembered by his wife Margaret, sons David and Robin and daughter Holly.

MACKAY — In loving memory of a dear father, Neil MacKay, who passed away May 11, 1953.
God saw the road was getting rough,
And the hills were hard to climb
So he closed your weary eyelids,
And whispered peace be thine.
— Ever remembered by his daughters, Ruth and Judy.

MILNES—In loving memory, Berkley passed away May 11, 1968.
Silently remembered every day,
Sadly missed along life's way.
—Vi.

MILNES — In loving memory of our brother-in-law, May 11, 1968.
— Sadly missed and forever in our thoughts, Louis and Irene.

SPARKS — In loving memory of Betsy Sparks, who passed away May 11, 1967, also Frederick Sparks, who passed away Oct. 31, 1957.
The flowers we place upon your grave
May wither and decay,
But love for you who sleeps beneath,
Will never fade away.
—Always remembered by their daughters, Vi and Doris, grandchildren and great-grandchildren.

WALKER and CARLSON—In loving memory of Garry B. Walker, also Carl Carlson, passed away May 11, 1969.
Sunshine passes, shadows fall,
Loves remembrance outlast all.
Though the years be many or few,
We shall remember you.
—Aunty Hilkre, and Family.

10 FUNERAL DIRECTORS

McCALL BROS. Funeral Chapels
1400 Vancouver Street
385-4405 — 385-4406 — 385-4407
Serving Greater Victoria for Nearly 50 Years . . . the Name Is Assurance

PRIVATE SERVICE
FERGUSON, Mr. James D.

MONDAY
BLACK, Mrs. Ellen E., 10:15 a.m.—FLORAL CHAPEL.
LAWRENCE, Mr. Frederick 1:15 p.m.—FLORAL CHAPEL.
GUEST, Mr. Richard 3:00 p.m.—FLORAL CHAPEL.

TUESDAY
HODSON, Mrs. Marion 1:00 p.m.—FLORAL CHAPEL.
KIDD, Mrs. Gertrude, R.N. 1:15 p.m.—FAMILY CHAPEL.
THOMSON, Mr. David H. 2:15 p.m.—FLORAL CHAPEL.
MacLEOD, Mrs. Tryphena (Fayne) 3:30 p.m.—FLORAL CHAPEL.

YOUR COMMUNITY CHAPELS dedicated to service

SANDS MORTUARY LTD. Memorial Chapel of Chimes
Victoria, B.C. 383-7511

SANDS CHAPEL OF ROSES
Sidney, B.C. 656-2932

SANDS CHAPEL OF HEATHER
Colwood, B.C. 478-3821

Established 58 Years

HAYWARD'S CHAPEL
"A GOLDEN RULE SERVICE"
386-3505
734 Broughton St.
A. W. FRANCIS. W. R. HAYWARD

THOMSON & IRVING Funeral Chapel
Est. 1908. Formerly of Winnipeg. A Dignified and Understanding Service at Moderate Cost.
PRE-NEED AT NEED
SHIPMENTS
1038 Quadra St. Phone 384-2812

CHAPLIN'S FUNERAL CHAPEL
Kindness — Courtesy — Service
1155 Fort 384-5512

11 MONUMENTAL

MORTIMERS MONUMENTS ESTABLISHED 1877.
"The Finest in Craftsmanship"
608 David St. 383-6421

STEWART MONUMENTAL Works Ltd. ESTABLISHED 1908
1405 May St. 384-3452

14 ANNOUNCEMENTS

VICTORIA TV LINO BINGO Winners held April 24, 1970. $400. Mrs. D. Cox, 4183 Douglas St., Victoria; $571.43, Mrs. D. Etter, 145 Montreal St., Victoria; $80.60, R. B. McPherson, 1315 Vimy, Victoria; $80.60, P. Walmsley, 2273 Eldon, Victoria; $80.60, P. Grant, 351 Anson, Victoria.

WINNERS OF WHITE CROSS Centre Rug Raffle. Mrs. Georgina Harper, Mr. Hugh Taylor, Mrs. E. Monsop.

15 COMING EVENTS AND MEETINGS

LEGION BINGO
CLUB TANGO
1046 View

MONDAY, MAY 11
7:30 P.M.

Every Game a Friendly Neighbor Game

NO GAME UNDER $15

10th Game Now the "Lucky 7"
Your Chance to Double the $50 Prize
20th Game $100

New Light-Up Board
5 extra games, cards 5 for $1
Free transportation to town

The more that come the more we pay. Operated by Veterans for Veterans' Benevolence.

BINGO
VICTORIA CHARITIES
1600 Government Street
May 11 at 7:30
Admission — $1.00
Six Cards for $2.00
16 Games $20 Each
2 Games $30 Each
1 Game $50
1 Game $100
Door Prizes
5 Good Neighbors
Last 5 Games 25c Card
Not Less Than $50 Game
60 Per Cent in Prizes

ISRAELI FASHION SHOW, MON., May 11. 2:30 and 8:30 p.m. Newcombe Auditorium. Prov. Museum. Door Prize. Tickets $1.50. Sponsored by Victoria Hadassah.

17TH MAY
Norway's Independence Day Celebration, Saturday May 16, 7:30 p.m. at Norway House, 1110 Hillside Ave. Program. Dancing. Refreshments

16 CATERING, BANQUET and RECEPTION ROOMS

LOUGHEEDS
KING ARTHURS CATERING
All wedding, banquets and parties given individual attention. We relieve you of all the details. Bookings now being taken for fall club luncheons and dinners. Visit our newly appointed premises at 6089 Johnson St. We cater anywhere for up to 1500 guests. 385-5331.

TOPS IN VICTORIA. BEAUTIFUL Queens Room. Queen Victoria Inn, private parties, receptions, banquets, etc. 388-1312 for information and reservations.

20 LOST AND FOUND

LOST FROM DEEP COVE 12' round bottom plywood boat, light green colour. 656-2488.

LOST: BLACK AND GREY SHORT hair, young cat, Craigflower Road. Reward. C.P.L. 384-8802.

FOUND WHITE POODLE, LANGford area, tattoo on ear. 940 Brock Ave.

LOST: BLUE AND YELLOW budgie. Vicinity Lansdowne-Midland Road. Please phone 592-4156.

LOST: BUDGIE, BLUE WITH yellow head. Winchester-Cedar Hill Road. 477-1523.

20 LOST AND FOUND

LOST: TRYING TO FIND PART German Shepherd, lost from 3400 block Calumet Avenue about 5 months ago. She had a long and deep scar reaching from neck and down back. A good reward offered if brought to Good Shepherd Shelter, Island Highway at Mill Bay. 743-5580.

LOST: RED LEATHER WALLET in telephone booth outside of Post Office, Fort-Oak Bay. Important identification papers. 385-7977.

LOST: SIDEWALK ON BEACH Drive, Wednesday. Near golf links. Small gold and pearl brooch. Reward 385-1137.

LOST: ST. CHRISTOPHER'S medallion, Tuesday downtown vicinity. Sentimental value. Reward. 386-9903.

LOST: CROSS BRED SIAMESE male black cat, vicinity Clive Drive. Reward $100. 592-3049; 386-1023 after 6 p.m.

LOST: IN THE VICINITY OF Hillside and Shelbourne, 3 months old red Fireball Mustang boy's bicycle. Reward. 382-6570.

LOST FROM JAMES BAY, MALE cat, grey with white markings, very short tail. Reward $25. 383-6410.

FOUND: ON INLET, MAN'S watch. Identify and pay advertisement. 383-6084.

LOST 1 GREY MALE CAT COLville Rd. area. Reward. 385-1248.

HAVE YOU LOST YOUR CAT? Homes wanted. CPL. 384-9402.

LOST YOUR PET? HOMES wanted, found. SPCA. 383-6514.

21 MALE HELP WANTED

ADVERTISEMENTS IN THIS CLASSIFICATION MUST COMPLY WITH THE BRITISH COLUMBIA HUMAN RIGHTS ACT SEE COLUMN 1

PROVINCE OF BRITISH COLUMBIA
has opening for
CLERK
Dept. of Highways
KAMLOOPS
SALARY: $457. rising to $553 per month.
To understudy and assist the district office manager in all aspects of District Office administration (accounting and personnel work), consisting of compiling and preparation of pay vouchers and associated forms; to process and voucher accounts; to maintain and balance appropriate ledgers; to maintain personnel records; to compile reports; to relieve Office Managers, Timekeepers and Stockmen in the region when necessary.
This is a training position with promotional prospects.
Applicants must be Canadian citizens or British subjects with secondary school graduation and considerable clerical experience.
Obtain applications from the Civil Service Commission of British Columbia, 544 Michigan Street, VICTORIA, and return not later than May 28, 1970.
COMPETITION No. 70-307.

WHETHER WORKING OR NOT — USE YOUR CMC

SALESPERSON for well known shoe outlet. Prefer previous experience in mens and ladies shoes. Wage rate $2.00 hr. or more.
TOOL and DIE MAKER to work with complex dies for small parts. Must have grinding experience. $4.25 to $4.44 hr.
TIRE REPAIRMAN familiar with all phases of work on heavy truck tires.
BOILERMAKER for work on ship repairing. Must have served apprenticeship. $4.16 hr.

CANADA MANPOWER CENTRE
1415 Vancouver St. Phone 385-6711

THE ROYAL BANK OF CANADA
High School and Community College Graduates
We require several young men to enter our training program at locations throughout the Province. If you are graduating from Grade XII we would like to talk to you about career possibilities in British Columbia's most progressive bank. If you are interested in a career with a future contact Mr. G. W. Barlow, Assistant Manager, Administration, The Royal Bank of Canada, 1108 Government Street, Victoria, B.C. 384-8161.

PART-TIME SALES MEN'S WEAR
Salesman, preferably experienced in men's wear, to work every Friday evening from 5 p.m. to 9 p.m. Possibility of other part time hours. Apply in person. Dorman's, 1328 Douglas.

SALES OPPORTUNITY FOR A man with ambition, drive, persistence, interest in challenge of selling. Salary plus commission. A car is essential for this position. Call Mr. Topp, Singer Centre, 726 Yates. 383-7112.

REQUIRE IMMEDIATELY, 2 first class auto mechanics. Apply Service Manager, National Motors Ltd., Victoria.

MAN WITH MOTORCYCLE FOR special delivery work. Must be bondable. 388-5513, days.

WOULD LIKE RETIRED orderly in private house. 383-6857.

WANTED IMMEDIATELY
3 men to assist manager in new sales division of well-established International Company, experienced preferred but not essential. Must be ambitious. Full company benefits. No door to door. Phone 382-4296 10 a.m. to 12 noon.

OFFSET PRESS OPERATOR FOR small printing plant, specializing in short run and quality printing. Must have some experience, preferably on A.B. Dick equipment. Wages to be based on experience. Reply to Victoria Press, Box 511, giving age, experience, etc.

CANADIAN MANUFACTURER OF quonset and straight wall steel building requires salesman capable of supervising dealer sales in B.C. Phone: Mr. McLeod, 684-8461, Capri Hotel, anytime Sunday May 10 or Monday May 11.

SELF ADHESIVE LABELS
In rolls, for supermarkets, bakeries, stores, etc. Top commission advanced. Repeats. New catalogue available. Write today. Alexander Label Factory, 1275 Wellington St., Ottawa 3, Ont.

AGENTS TO SELL TAILORED-TO-measure clothes direct to wearer. Full or part time. Free suit bonuses. Experience not necessary. The Crosby Company, Dept. D., Box 3012, Montreal.

POLICE CONSTABLE
Minimum age 21 years, height 5'10", good build, grade 10 education. Applications to CHIEF Constable, Central Saanich Police, Saanichton, B.C., by May 20, 1970.

INTERNATIONAL COMPANY requires aggressive young man (preferred) with ambition to succeed in the collections field. Finance and banking experience an asset. Call Mr. McKeeman, 386-3631.

RETIRED OR SEMI-RETIRED gentleman wanted as desk clerk and elevator operator. Full or part-time. 4:30 p.m. to 12:00 midnight. Victoria Press Box 871.

MAN FOR PART-TIME EMPLOYMENT, capable of maintaining and repairing small motors and machinery. Reply Victoria Press, Box 531.

JANITOR WANTED, WITH SOME mechanical knowledge preferred, but not essential. Apply Victoria Press, Box 577.

HANDYMAN WANTED FOR GARdening and some maintenance. Apply Redwood Park Motel, 141 Gorge Road East. 388-7282.

LICENSED MECHANIC FOR service station. Please state experience to Victoria Press Box 543.

21 MALE HELP WANTED

THE CORPORATION OF THE CITY OF WHITE ROCK
ICE ARENA—PAVILION MANAGER
APPLICATIONS ARE INVITED for the position of Manager of the White R

BRUCE LOWTHER AbouTV

"Talk about drug abuse! That's the 47th aspirin commercial I've seen today!"

Sunday Highlights

C-12:00 noon—Experiment in TV ends its season with a rerun about black and white people in Germany. The late James Edwards stars—5.

C-7:00 p.m. — Tommy Hunter previews his one-hour country-music series next season — 2, 6.

● C-9:00—The Fabulous 60s series reaches 1968, a tragic year. CTV will rerun the entire series this summer—8.

C-9:00—NET Festival profiles Roberta Peters —9.

Sunday Sports

● C-11:00 a.m. — Stanley Cup hockey: St. Louis at Boston — 2, 6, 7, 12.

C-12:30 noon — The Grand Prix de Monaco — 4.

C-2:00 p.m. — End of the Houston golf event — 4.

6:00 — Tacoma Cubs baseball, possibly — 13.

Sunday Movies

10:00 a.m. — Road to Denver (1955 western, and detour around it), John Payne, Lee Cobb—11.

1:00 p.m. — Ivy (1947 Joan Fontaine gets hers). One of those will-the-poisoner-get-away-with-it costumers — 5.

1:45 — Highly Dangerous (1951 Dane Clark drivel). This did nothing for the careers of Margaret Lockwood or Victoria's own Marius Goring — 12.

2:15 — None But the Lonely Heart (fairish 1944 soaper). Ethel Barrymore won an Oscar for this, mostly on sentiment — 2.

C-2:30 — Captain Falcon (dubbed 1964 Lex Barker garbage) — 6, 8.

2:30 — Calamity Jane (1953 Doris Day). Dare I say it? Yes, I will. Give me a synonym for Doris Day. That's right, calamity, Jane — 7.

C-3:00 — Rampage (routine 1963 Africadventure), Jack Hawkins, Elsa Martinelli, Jack Hawkins — 11.

6:00—Operation Pacific (1951 John Wayne)—11.

C-6:00—Marines, Let's Go (1961 gung-ho gunk), Tom Tryon, who later became a cardinal. Not bad for a gyrene—12.

● C-9:00—A Man and a Woman (1966 love story), Anouk Aimee, Jean-Louis Trintignant. Pure sentiment, but beautifully done. Try it—4.

11:20—Wives and Lovers (1963 romance), Janet Leigh, Van Johnson. I repeat: the script is better than the people speaking it—6.

C-11:30—Royal Wedding (enjoyable 1951 Fred Astaire). Plus Jane Powell, Sarah Churchill—4.

11:45—I Remember Mama (1948 four-handkerchiefer, well done). Irene Dunne and a big supporting cast, with Pat O'Neill as the black Norwegian uncle. That's an in joke, which means they'll put me in when they figure it out—2.

Sunday Radio

● 11:00 a.m. — Stanley Cup hockey; St. Louis at Boston—CBU (690).

11:00—Handel's Solomon, recorded—CBU-FM (105.7).

5:05 p.m.—Fellow wallowers in nostalgia: never forget Remember When. And let us all thank Ron Robinson—CJVI (900).

8:00—The weekly CBC program report—CBU.

8:05—Operetta Gala includes the Gypsy Baron. Old joke: when a gypsy makes his violin cry, he's charged with assault—CFMS (98.5).

10:00—Cadenza: Grace Bumbry, Vladimir Ashkenazy —CBU.

Monday Highlights

C-11:30 a.m.—This week, David Frost is repeating five of his best one-person programs. Today: Sammy Davis — 12.

● C-8:00 p.m.—Laugh-In repeats are usually better than competing new shows. This is a funny one with Dan Blocker — 5.

C-8:30—David Frost again (see 11:30 a.m.)—11.

C-9:00—Trust NET Journal to try the unusual. Two Trumpets for St. Andrew is about rivalry between classes on Malta during a feast day, which is not exactly Channel 13 fare — 9.

Monday Movies

NOTE: Three recommended movies this week, with two on Wednesday and one on Friday, the last being Jack Hawkins' jolly League of Gentlemen.

9:00 a.m.—Third Voice (humdrum 1960 doublecross), Julie London, Edmond O'Brien, Laraine Day. Forgive the pun, but is Beatle Ringo Starr humdrum?—4.

12:45 noon—Captain Eddie (rickety 1945 Rickenbacker "story"), Fred MacMurray. I prefer the Lil Abner version — 6, 8.

5:30 p.m.—Three Steps North (1951 hidden loot), Lloyd Bridges. If I've ever seen this one, I've forgotten it. Might be a blessing — 12.

C-8:30—Assault on a Queen (ludicrous 1966 liner robbery), Sinatra, Virna Lisi, Tony Franciosa. I've seen this dog and can't forget it — 4.

C-9:00—Journey to Shiloh (fairly good 1968 boys go to Civil War), James Caan, Michael Sarrazin, many more. A good antiwar film—5.

11:00—Singing Guns (1951 western). More humdrum —13.

11:30—Flying Deuces (1939 Laurel and Hardy). Good news: there'll be a Stan and Ollie at this time tonight through Friday—7.

11:45—Tower of London (fair 1962 Vincent Price horror)—2.

12:00 — Too Late Blues (1961 jazz drama), Stella Stevens, Bob Darin. Its only good points are its jazz and the direction by John Cassavetes—6.

1:05 a.m.—Arabian Nights (1942 Maria Montez-John Hall-Sabu cissale, i.e., a backward classic). Forgive the pun, but when the nocturnal thief hit Aunt Jemima's place, was nighthood in flour?—5.

Monday Radio

1:15 p.m.—Today's Artist: Claude Savard plays piano music by Beethoven, Debussy—CBU-FM (105.7).

8:05—Gala Performance's main course is the Tchaikovsky violin concerto—CFMS (98.5).

9:40—A CBC special about Emily Carr includes The Pines of Emily Carr, a work for narrator and chamber ensemble—CBU-FM.

● —Recommended; C—Color.

Program Schedules for Sunday

Programs subject to last-minute changes by stations concerned

CBUT 2	KOMO 4	KING 5	CHEK 6	KIRO 7	Time	CHAN 8	KCTS 9	KTNT 11	KVOS 12	KTVW 13
	This Is the Life Across Fence Farm Youth Dudley Doright	Wanda Wunda Davey; Dean Gardening Today/Tomorrow		Discovery Day Look Up and Live Mormon Choir Lowell Thomas	8:00 8:30 9:00 9:30			News (8:45) Revival Fires Gov't Story	Discovery Day 12 Replay Anchor Batman	
Hockey Hockey	Fantastic Voyage Spiderman Bullwinkle Discovery	The Answer Guideline Comm. Workshop Lively Arts	Child (10:15) Child; Heart Hockey Hockey	Dimensions '70 Face the Nation Hockey Hockey	10:00 10:30 11:00 11:30	Child (10:15) Child; Heart F Troop Album TV		Movie Movie Movie Movie	Storytime Cartoons; Pratt Hockey Hockey	
Hockey Hockey Hockey Country Calendar	Schoolhouse Car Race Car Race Car Race	Experiment in TV Experiment in TV Movie Movie	Hockey Hockey Hockey Country Calendar	Hockey Hockey Hockey Newsmakers	12:00 12:30 1:00 1:30	Great Outdoors Country Music Man in Suitcase Man in Suitcase		Rex Humbard Rex Humbard America Kathryn Kuhlman	Hockey Hockey Hockey Pratt; Movie	
Gardens; Movie Movie Movie Movie	Houston Golf Houston Golf Houston Golf Houston Golf	Movie Environment Meet the Press Commitment 208	Safety Roundup Movie Movie Movie	Amateur Hour Movie Movie Movie	2:00 2:30 3:00 3:30	Safety Roundup Movie Movie Movie		Voice of Calvary Bush Kangaroo Movie Movie	Movie Movie Movie Danny Thomas	
Movie TBA Remember Music Hymn Sing	Directions Issues. Answers Bowling Seven Seas	Face to Face Hi-Q College Bowl Dakiari	Sports Hot Seat TBA Remember Music Gunsmoke	Movie Wagon Train Wagon Train Wagon Train	4:00 4:30 5:00 5:30	Sports Hot Seat Question Period Untamed World Gunsmoke	Critique Critique Food or Famine	Movie Movie Perry Mason Perry Mason	12 O'Clock High 12 O'Clock High Tim Conway Amateur Hour	
Disney World Disney World Tommy Hunter Tommy Hunter	Challenge News Land of Giants Land of Giants	Dakiari News Wild Kingdom Disney World	Gunsmoke Windfall Tommy Hunter Tommy Hunter	News Dick Van Dyke Lassie Rome with Love	6:00 6:30 7:00 7:30	Gunsmoke Flying Nun Dream of Jeannie Glen Campbell	The Show The Show Advocates Advocates	Movie Movie Movie Movie	Movie Movie Movie Movie	Baseball Baseball Baseball Baseball
Ed Sullivan Ed Sullivan Forsyte Saga Forsyte Saga	FBI FBI Movie Movie	Disney World Bill Cosby Bonanza Bonanza	Ed Sullivan Ed Sullivan Forsyte Saga Forsyte Saga	Ed Sullivan Ed Sullivan Glen Campbell Glen Campbell	8:00 8:30 9:00 9:30	Glen Campbell Bewitched Fabulous 60s Fabulous 60s	Forsyte Saga Forsyte Saga NET Festival NET Festival	Movie Outdoors Sight and Sound Ask Doctor	Ed Sullivan Ed Sullivan Avengers Avengers	Discovery Day McKeever Tom Ewell Oral Roberts
Weekend Weekend Weekend; News Politics; Movie	Movie Movie News Movie	Bold Ones Bold Ones News Secret Agent	Weekend Weekend News; Movie Movie	Mission Impos. Mission Impos. News Suspense Theatre	10:00 10:30 11:00 11:30	Marcus Welby Marcus Welby News Wrestling		Door to Life News Dennis Wholey Dennis Wholey	Mission Impos. Mission Impos. News Merv Griffin	
Movie Movie	Movie Movie	Secret Agent News	Movie Movie	Suspense Theatre News	12:00 12:30	Wrestling Living Word		Dennis Wholey News	Merv Griffin Merv Griffin	

Program Schedules for Monday

Programs subject to last-minute changes by stations concerned

CBUT 2	KOMO 4	KING 5	CHEK 6	KIRO 7	Time	CHAN 8	KCTS 9	KTNT 11	KVOS 12	KTVW 13
	News; Sampson Len Sampson Movie Movie	Today Today Telescope Telescope	Pete's Place Romper Room Ed Allen Victoria Scene	J. P. Patches Capt. Kangaroo News To Tell Truth	8:00 8:30 9:00 9:30	Pete's Place Romper Room Ed Allen Magistrate Court	Language: Spanish Science: Spanish		Cartoons Capt. Kangaroo Lucille Ball Bev. Hillbillies	Stock Markets Stock Markets Stock Markets Stock Markets
School Telecast Giant; Helena Mr. Dressup Dbl. Exposure	Movie Gourmet Show Bewitched That Girl	Sale of Century Hollywood Squares Jeopardy Who, What, Where	School Telecast Giant; Helena Peyton Place Bingo	Andy Griffith Love of Life Where Heart Is Search for Tmrw.	10:00 10:30 11:00 11:30	Jean Cannem Jean Cannem Peyton Place Bingo	Science; Music Science Programs Sesame Street	Farm; News Jack LaLanne Romper Room Romper Room	Andy Griffith Love of Life Where Heart Is David Frost	Stock Markets Stock Markets Stock Markets Stock Markets
Luncheon Date Search for Tmrw. Coronation Street As World Turns	Best of Everything World Apart All My Children Let's Make Deal	Game Game Days of Our Lives Doctors Bay City	Noon Show Noon; Movie Movie Movie	News As World Turns Many-Splendored Guiding Light	12:00 12:30 1:00 1:30	News; Berton Berton; Movie Movie Movie	Sesame Street Giant; Science Science; Spanish Music; Spanish	Underdog Girl Talk Steve Allen Steve Allen	David Frost David Frost Many-Splendored Strange Paradise	Stock Markets Stock Markets
Strange Paradise Luncheon Date Take 30 Edge of Night	Newlywed Game Dating Game General Hospital One Life to Live	Bright Promise Somerset Concentration Art Linkletter	Movie Yoga Take 30 Edge of Night	Secret Storm Edge of Night Peyton Place Merv Griffin	2:00 2:30 3:00 3:30	Movie Yoga People in Conflict Doctor's Diary	Ready, Set, Go Educ. Previews Educ. Previews	Steve Allen Divorce Court Movie Game He Said, She Said	To Tell Truth Edge of Night Secret Storm Game Game	
Gourmet Show Place of Own Belle, Sebastien Bev. Hillbillies	Dark Shadows Mothers-in-Law What's My Line? News	Truth or Conseq. Mike Douglas Mike Douglas Mike Douglas	Gourmet Show Place of Own Bewitched Here's Lucy	Merv Griffin Merv Griffin Gomer Pyle Can You Top This?	4:00 4:30 5:00 5:30	Gomer Pyle Batman Bewitched Here's Lucy	Arts of Japan Sesame Street Sesame Street Misterogers	Dennis Menace Batman Flintstones Gilligan's Island	Cartoons Cartoons I Love Lucy Movie	Arrest and Trial
Ghost & Mrs. Muir Hourglass Hourglass Governor & J. J.	News News Exploration NW It Takes a Thief	News News News My World	News News Dream of Jeannie Hogan's Heroes	News News Dick Van Dyke Gunsmoke	6:00 6:30 7:00 7:30	News News Here's Lucy It Takes a Thief	Speak Spanish University Talk Astronomy Law in Action	Star Trek Star Trek Beat the Clock Perry Mason	Movie News Movie Gunsmoke	Arrest and Trial Arrest and Trial Travel Passport Western Theatre
Green Acres FP Challenge Name of Game Name of Game	It Takes a Thief Movie Movie Movie	Laugh-In Laugh-In Movie Movie	Green Acres FP Challenge Name of Game Name of Game	Gunsmoke Hee's Lucy Mayberry Doris Day	8:00 8:30 9:00 9:30	It Takes a Thief Carol Burnett Carol, Burnett Pig 'n' Whistle	World Press World Press NET Journal NET Journal	Perry Mason David Frost David Frost David Frost	Gunsmoke Perry Mason Perry Mason Rat Patrol	Thriller Thriller Bob Corcoran Bob Corcoran
Name of Game Man Alive News Sports; Movie	Movie U.S. Issues News Dick Cavett	Movie Movie News Johnny Carson	Name of Game Man Alive News News	Carol Burnett Carol Burnett News Movie	10:00 10:30 11:00 11:30	Ironside Ironside News News		News News Big Valley Big Valley	Carol Burnett Carol Burnett Steve McQueen Merv Griffin	Bob Corcoran Bob Corcoran Movie Movie
Movie Movie	Dick Cavett Dick Cavett	Johnny Carson Johnny Carson	Movie Movie	Movie Movie	12:00 12:30	Chinchilla Perry's Probe		News	Merv Griffin Merv Griffin	Movie Movie

29 SITUATIONS WANTED MALE

HAVE MOWER. WILL CUT. HAVE TRUCK. WILL TRAVEL. Lawns cut, edges trimmed. Hedges, trees shaped, trimmed. Also clean-ups. Call Ernie, 386-7637.

VALENTINE PROFESSIONAL landscaping, gardening. Specialize in rockery, patios, sidewalks, fish ponds, fencing all types. 388-7623 anytime. Free estimates.

4TH YEAR STUDENT NEEDS employment to go on to Law School. 5 years in Construction, also sales experience. Call 592-8458.

BOY WILL CUT LAWNS, OWN power mower. 385-4356.

30 SITUATIONS WANTED FEMALE

OUR WITCH IS ON HER BROOM once more.
To come and clean your dirty floors
It's hard to be at work and do—
All the things you wanted to.
Call have broom will Travel, 382-1342

SUMMER DAY CARE FOR CHILdren 6-10 years. Husband and wife team, (both qualified teachers.) Offers well supervised care, during July and August, good lunches, games, picnics, etc. $90 per month. 477-3760.

WDIOW, 60, OF GOOD CHARACter, desires housekeeping for widower or bachelor. Wages not important factor. Victoria Press. Box 567.

NOTICE — REAL ESTATE
Anyone requiring a property management manager with 12 years experience, with real estate licence. Phone 112-692-3462.

UNIVERSITY STUDENT 25 YRS., seeks employment 'till July 1st. Clerk, kitchen aide, cashier, babysit, etc. Phone 384-9492 between 9-12 a.m.

SECRETARY WITH 10 YEARS experience in engineering, fuel oil and lumber companies requires permanent position. Phone 592-3941 between 6 p.m. and 9 p.m. only

CASHIER RECEPTIONIST desires evening work, available 6 p.m. Downtown location, bilingual. Victoria Press, Box 575.

HOUSEWORK AND OR PLAIN cooking desired by reliable lady. $1.30 per hour plus bus fare. 383-3694.

Housekeeper available daily. Reliable, trustworthy. No children please. 385-3629, eves.

ENGLISH NANNIE, 21, QUALIfied, experienced, requires post in September. 386-7029.

YOUNG LADY FOR GENERAL office duties and typing (5 p.m.). 386-6379.

EXCELLENT WORKER, HOUSEwork and garden work. References supplied. 477-3744.

IRONING DONE, MY HOME. Fast and efficient. 386-8306

IRONING DONE MY HOME. 385-4365.

DAY CARE FOR CHILDREN ANY age, Cloverdale area. 385-6630.

WOULD LIKE TO BABYSIT MY home. 383-6457.

WILL DO IRONING, MY HOME, evenings and weekends. 385-4356.

NEW BABIES, SITTER AVAILable, references. 477-6722.

32 TRADE SCHOOLS

TRAINEES WANTED
I.B.M. Keypunch. Computer programming.
N.C.R. Machine Accounting.
DRAFTING
Architectural, Mech., Structural.
Our representative will be testing in the Victoria area during the week of May 11th, 1970. For appointment write McKay Tech., 204 - 510 West Hastings, Vancouver.

36 BUSINESS SERVICES AND DIRECTORY

Accounting Service

COMPLETE BOOKKEEPING service for small businesses by retired accountant. Reasonable rates. 382-1088 after 6.

Asphalt Paving

O. K. PAVING CO.
Estimates without obligation.
Terms Phone 24 hrs.
386-3414

Appliance Repairs

AN APPLIANCE IN DISTRESS? CALL "T.T.S."
FACTORY APPROVED WARRANTY
SERVICE DEPOT for MOFFATS LTD.
CAN. WESTINGHOUSE CO. LTD.
BELANGER — TAPPAN-FINLAY
TELE-TECH SERVICES LTD.
1302 WHARF ST. 385-6733

Carpenters

RESIDENTIAL AND COMmerical. Alterations additions with approved plans to your satisfaction. Competitive prices. Excellent references. Phone 6-10 p.m., 382-1070.

I AM A FAST, EFFICIENT extremely capable Portuguese carpenter, willing and able to do all types of work. Excellent references. 383-6804.

ALL KINDS OF FINISHED carpentry cabinet work. Interior exterior woodwork. Refinishing, ceramic and floor tiling. Small or large jobs. References. 658-5749.

ENGLISH CABINET MAKER
Kitchen cabinets, vanities, store and office fixtures, mill work. George Conitas, 385-1713, 479-4730.

CARPENTRY OF ALL KINDS. Remodelling, framing, house repairs, shop fitting, 384-9792 anytime. Free estimates. Ask for Ted.

GENERAL REPAIRS, ALTERations, additions. Fast, courteous service. Free estimates. W. EARL EBY 385-0040

QUALITY WORK AT REASONable rates. Additions, renovations. Estimates, plans. Glover, 656-3143.

INSTALLATION OF KITCHEN CABInets and arborite. Reasonable rates, free estimates. Phone Art, 386-0819.

WANTED BY CARPENTER, ANY remodelling or framing. 592-0730, 385-0152.

ALTERATIONS, WINDOWS, RECrooms, cabinets, finishing. References. 386-0800.

SMALL BOATS — BUILDING, repairs and refinishing. Prepare for the summer season. 656-5749.

I MAY BE CHEAPER.
Free estimates. Call 384-9498.

SMALL JOBS MY SPECIALTY
Bowie 475-4706

ANYTHING IN CARPENTRY OR what have you to do? 479-6534.

CARPENTRY, WIRING, PLUMBing. $4 per hour. 477-6568.

Carpets and Linoleum

S S
THINKING OF NEW FLOOR COVERING?
SIMPSONS-SEARS has VICTORIA'S finest and most complete selection of WALL-TO-WALL, INDOOR-OUTDOOR or ROOM-SIZE RUGS as well as LINOLEUMS and TILES. Installation by our own craftsmen. SATISFACTION GUARANTEED . . . and YOU CAN CHARGE IT. Phone for free estimate, SIMPSONS-SEARS, 386-8111.
S S

For immediate in-home service for samples and estimates of carpets, linoleum or tile call Dave Burke or Bob Carrie, 383-5111. No obligation.
Standard Furniture Co.
737 Yates Street

JUST ARRIVED
BIG SELECTION OF 9x12 NYLON SHAG, WOOL AND NYLON TWIST CARPETS AT SPECIAL PRICES. ALSO SPECIAL CLEARANCE ON TIPSHEARD NYLON CARPETS.
Reg. value $13.95 sq. yd.
CLEARANCE AT $10.95 SQ. YD.
In Antique Gold and Green Colors
The TRADERS
715 Finlayson (beside Mayfair)
386-6364 — Open Nightly 'til 9.

NEED ADVICE ON CARPETING? Shop the easy way and give the BAY'S IN-THE-HOME SERVICE a call and arrange for a fully-trained advisor to bring you samples of carpets and linoleum. 385-1311, Local 244.
THE BAY

HOURIGANS CARPETS AND Lines Ltd. Carpets, vinyls, linoleums, ceramic tiles supplied and professionally installed. Free estimates. 715 Pandora. Phone 386-2401.

Carpet Cleaning

CARPETS AND UPHOLSTERED furniture cleaned in your home or at our plant. Guaranteed and reasonable. Bob's Janitorial. 386-8215.

CARPETS SHAMPOOED IN YOUR own home. Phone 382-0084 for estimates.

Cement

DE GENDT-BIRKETT CEMENT contracting. Diamond Saw Cutting, Industrial and Commercial. Free estimates. 386-6860, 479-2865 or 386-6190.

THE VICTORIA CEMENT MAN Ltd. — Concrete placing and finishing. Concrete pumping on rental basis. Phone 479-4357 or 386-7029.

384-8286 FRANK POLITANO 383-3495
Cement, Sewers, No. 7 Drains, Patios

36 BUSINESS SERVICES AND DIRECTORY

Cleanup Service

RUBBISH HAULED, BASEMENTS cleaned. Have commercial vacuum cleaner. Fences built. Rototoiling. Free estimates 382-5820. J. C. Van Nes. 384-6718 anytime.

A-1 CLEAN-UP SEVICE. GARBAGE hauled, basements, attics, eavestroughs or yards cleaned. Renovations and general repairs. We guarantee satisfaction. 3b2-0438.

GARBAGE AND RUBBISH hauled. Eavestroughs cleaned and repaired. Grass cut. Reasonable rates. Call Pat, 388-4078.

MR. J'S CLEAN-UP SERVICE—Compost and incinerators cleaned and lined and other types of work. 479-7186.

YOUNG MAN HAS TRUCK. Cleaning and hauling, very reasonable. 386-7316.

BASEMENT, BACKYARD CLEANup. Hauling away. Free estimate. Reasonable rate. 388-4678.

DUSTMAN SERVICE. ROTOvating and rubbish hauled. All odd jobs. 479-4446.

HELP FIGHT POLLUTION. Clean up that basement or yard now. Free estimates. 477-5304.

IMMEDIATE CLEAN-UP SERVice. Basements, compost piles and yards. 384-7567.

SQUARE DEAL CLEAN-UP
388-1221 1134 Hillside 383-1408

ALL TYPES OF CLEAN-UP work, big or small. Call Bob, 386-8219

Contractors

KASAPI CONSTRUCTION CO. LTD.
We Build Homes anywhere At Competitive Prices
Also
We Do Alterations and Repairs of all kinds (Drain Tiles, Cement Work, Flooring, etc.)
Free design service arrangements.
Financing available at Reasonable rates.
Phone 386-6181 anytime

W. CAMPBELL LTD.
General Contractors
Building Consultants
Commercial and residential. Alteration, repairs, cabinet work, concrete, sewer, drain work. 479-3804.

CARPENTER-CREW AVAILABLE 24 years in business wants (framing) job. Remember well done job is not more expensive. Ask for price. 384-0812 or Vancouver 721-0888.

Alterations — Repairs — Cabinets
WILLIAMS, BRAY & WILLIAMS LTD.
933 CORMORANT ST. 386-7741

RESIDENTIAL FRAMING — additions — alterations, by experienced crew. Free estimates. O. Larsen Framing, 479-4438.

FARMER CONSTRUCTION
Design — Renovations
388-5121

G. W. WHEATON LTD.
Repairs Alterations 382-3159

RENOVATIONS SPECIALTY
Residential and commercial. Alright Builders. 479-1180.

RENOVATIONS, GUTTERS, SIDEwalk. Kitchens a specialty. Alright Builders. Eves. 479-1180.

ROCK WORK, STONE FACING, patios, cement work. 478-3870 after 6 p.m.

CUSTOM BUILT HOMES, SAUNAS, additions. Repairs. Bothma Construction 479-5326.

REPAIRS AND ALTERATIONS. G.S.W. CONSTRUCTION, 477-1712.

Delivery and Transfer

MOVING? MAY WE OFFER OUR professional services at a most attractive rate.
ACTION Transfer 384-7627

SMALL MOVING JOBS. EVEnings and weekends only. Experienced man. 384-9868.

FREE ESTIMATES. PROFESsional moving, storage, etc. 383-5262 anytime. REEVES.

OAK BAY TRANSFER, MOVING, clean-up. Low rates. 383-7081.

Drafting

MARCUS DESIGN ASSOCIATES
Residential and commercial drafting. 383-3480. 1608 Cook St.

Draperies

CAN'T BRING YOUR HOUSE WITH YOU TO SHOP?
There's no need — Just ring The BAY and a fully-trained adviser will make arrangements to call with samples. See the effect of the material under your own lighting and with your other furnishings. Great way to shop for Drapery, Upholstery or Slip Covers. 385-1311, Local 241.
THE BAY

DRAPERIES, MADE TO ORDER. GUARANTEED WORK. PHONE 477-6904.

FASHION DRAPERIES, BEDspreads, rods, slipcovers, upholstery. Free estimates. 479-7080.

36 BUSINESS SERVICES AND DIRECTORY

Dressmaking

If your diet is working and your wardrobe needs altering, bring your favorite garments (regardless of where they were purchased) to Eaton's Alteration Department, Floor of Fashion. For a reasonable charge our expert seamstresses will alter your clothes to fit you beautifully. Phone 382-7141, Local 328.

FASHION CRAFT SHOP
28 WEST BURNSIDE. 385-1542.
Dressmaking, alterations, fur remodelling, formal and bridal rentals, party costumes.

DRESSMAKING, ALTERATIONS, draperies, etc. Rockland Area. 383-5640.

DRESSMAKING AND ALTERAtions. 479-4381.

DRESSMAKING — ALTERATIONS. 479-5788.

Electrical Contractors

RESIDENTIAL REWIRING
Electric heating, appliances installed. Hydro financing.
BUCKLE ELECTRIC
479-3941 385-8082

OLDER HOMES REWIRED — NO down payment. We finance through B.C. Hydro Plan.
EDDY'S ELECTRIC 385-7008

McCOY ELECTRIC
New and older homes
Rewiring Expert. Electric Heating
386-0822 or 479-7561 eves.

Excavating

DRAIN FIELDS, SEWER LINES, septic tanks, front-end loader and backhoe. A. B. Aldridge. 382-1720 or 385-1217.

Fencing

CHAIN LINK FENCING
D.D.P. ENTERPRISES 386-1512

PACIFIC FENCING
386-1752

Floor Sanding

JIM DUNCAN
Floor sanding and refinishing. Free estimates. 385-0293 or 386-7967.

Gardening

GARDEN LOVELY
Be absolutely sure to have your garden put into the very best condition possible by a lady who knows what it's all about. For the result that you desire in your garden, I can make your wish come true.
FREE ESTIMATES
STERLING SERVICE
Rates you can't afford to miss. 382-1025.

POWER RAKING, AERATING, fertilizing, garden clean-up, reclaiming, gardening maintenance. 478-1880, 383-5286

BRIAN'S LAWN CONDITIONING and maintenance, rototiling, landscaping, clean-up. Reasonable. 592-1727.

LAWNS AND TALL GRASS CUT Rototilling. 5 h.p. machine. Yard and basement clean-ups. 385-8929.

CALL VIC. REASONABLE RATES. Experienced gardener, painting, grass cutting, clean up. 479-4335.

GARDENING, LANDSCAPING and clean-up. Free estimates. Call anytime. 382-2881.

GARDENS ROTOTILLED $6 MINimum. Lawns mowed. Quality service. 652-1781.

ROTOTILLING, GARDENING, lawn mowing. Save this telephone number. 384-5391.

SALEM GROWERS LTD.
652-3315 — 652-9975

TONY VAN AERT LAWN AND Garden Service. 384-6801.

Landscaping

HARVEY'S LANDSCAPING AND garden service. Rototoiling, new lawns, etc. Chinese gardener at reasonable rates. 479-7078.

BARKER LANDSCAPING
Rock Work, Patios, etc. Lawn specialists. Terms. 382-5323.

ROCK WORK, STONE FACING patio lawns. Email. 382-3714.

Masonry

FIREPLACES AND CHIMNEYS. A smokey fireplace can be messy, usually unnecessary. For repairs or remedy, call Bob, 385-2138.

B AND M MASONRY. BRICK laying, stone masonry, chimneys, fireplaces; Any type of brick and rock work. Free estimates. 386-8017.

FIREPLACES, CHIMNEYS AND repairs. Ron Benson. 478-1597.

Miscellaneous Service

SAW SHARPENING
Hand saws, $2; circular saws, $1.25. Free pickup and delivery. 382-5828.

36 BUSINESS SERVICES AND DIRECTORY

Painters and Decorators

ISLAND DECORATORS
Painters Paperhangers
Spray Painters
Plaster Repairs
Convenient Time Payments
383-9059 Eves. 382-1479

CLARK AND PATTISON PAINTING CONTRACTORS LTD.
Brush or spray. Paperhangers. Texture and vinyl work. Will do all or part of any job. Paint store, BAPCO, GENERAL and PRATT and LAMBERT paints and rentals of all painters' equipment. Terms if desired. Phone 384-0443, 768 Bay St.

COMPLETE DECORATING SERVICE
Residential — Commercial
Interior — Exterior
50 years' experience in Victoria
Free Estimates — Terms
Call TED HILL-TOUT — today
384-6532 1920 Oak Bay Ave.

BROTHERS PAINTING AND DECORATING
Free appraisals, color consultant. All types of painting. All types of repairs. Commercial, farm, residential. Lowest rates. Terms. Work guaranteed. 479-4630.

WEBB AND SON
384-6827 — Paperhanging, painting. Quick, clean, reliable. First-class workmanship. 30 years' experience. Victoria. Terms if desired.

DISCO PAINTING REDECORating, 10 per cent discount for May. 20 per cent discount for interior, on rainy days. Workmanship guaranteed. Free estimates. 385-1881.

THE SHROPSHIRE PAINTER
R. S. KITE
All interior and exterior painting. 384-7014

CARL ANDRIESSEN 382-4033
EXPERIENCED DECORATOR
NEAT AND RELIABLE.
REASONABLE.

YOU CAN BE SURE OF FIRST class work at sensible prices when you call TOMMY HARKER, 383-3474. Painting, paperhanging.

INTERIOR AND EXTERIOR PAINT contracting, recommendations supplied. Free estimates. Days 383-6031, evenings 382-4736.

RELIABLE PAINTING AND decorating. Low rates, free estimates. 479-2871.

J. T. LAWSON, PAINTER. Decorator. First-class work. Reasonable prices. 592-2852.

EXTERIOR AND INTERIOR
Special low prices. For clean job, phone Douglas, 477-3207.

PAINTING AND DECORATING
Reasonable rates. Satisfaction guaranteed. Terms. 382-7362. 479-1473.

HOUSE NEED PAINTING? CALL 386-3383 for free estimate and quality job. Very reasonable.

G & C PAINTING—DECORATING
GUARANTEED WORK 382-9627

SCANDINAVIAN
Painters and Decorators — 382-0713

Plasterers

OUR SPECIALTY THIS MONTH, beautify your home with imitation granite stone. Stan Olson. Plastering. After 5, 382-0897.

PRICES ARE VERY KEEN. NOW is the time to stucco and remodel that older home. Coleman, 382-4058.

STUCCOING, PLASTERING, alterations, reasonable. 479-4778.

Plumbing and Heating

ELECTRIC SEWER OOTER cleans drains, fast and efficient. Jim Nott Plumbing and Heating Ltd. 382-8000.

PLUMBER, RELIABLE, REASONable, licensed, go anywhere. New Homes, etc. 475-6193.

ROY'S PLUMBING REMODELing, new work, repairs. 383-6982.

S. H. BROWN, 383-2747
Repairs Remodelling — New Work

Roofing, Insulation, Siding

STEWART AND HUDSON
"The inflation fighters"
Do re-roofs or new roofs
Quality workmanship at competitive prices
EASY TERMS
Phone 386-3211

VICTORIA ROOFING & INSULATION CO. LTD.
Garlock shingles, Asphalt, cedar shingles and shakes, gutters, insulation and repairs.
817 Fort St. 383-2883

PARKER JOHNSTON LTD.
1314 BROAD STREET 382-9181
ROOFING, INSULATION AT ITS very BEST. Over 50 years' combined experience to stand the TEST.

ROOFS DEMOSSED AND REpaired your gutters cleaned and repaired. Chimneys pointed up. Rates reasonable. 383-6878 or 383-1916.

36 BUSINESS SERVICES AND DIRECTORY

Roofing, Insulation, Siding

RE-ROOF NOW
SIMPSONS-SEARS EXCLUSIVE
15-Year Guarantee Satisfaction or money refunded
FOR FREE ESTIMATE ON ROOFING
Aluminum Siding, Eavestrough, Windows, Doors, Operators
Call 388-9111 Loc. 264
NAME .....
ADDRESS .....
PHONE .....
Charge it on your SIMP

65 BUILDING SUPPLIES

BUILDING A HOUSE? CALL COLUMBIA READY - MIX LTD.
Sand, gravel, drain gravel and ready-mixed concrete.
Free Estimate
Phone 478-1701 or Res. 478-3177 or 478-1056
2960 Phipps Road
Open Mon. thru Sat. (6 days)

POLLUTION

Inadequate and improperly installed septic tanks and drain fields are a source of environmental pollution. For an estimate on new installations or replacements call B. J. Construction. Off: 385-7520. Res. 382-2843. Work guaranteed — reasonable rates.
Backhoes: Hourly bases or contract; sewer connections; fill.

LEAKY BASEMENTS
Permanent Cement — fast setting, to handle all water leaks, even sets under water. Albitol the wonderful cement bonding material sticks new concrete to old.
ISLAND BUILDING SUPPLY COMPANY LTD.
860 Garbally Road 383-6175
Opp. B.C. Forest Gate

CARPORTS
SUNDECKS
GARAGES
GREENHOUSES
90 Ft. picket fencing $33
SAANICH LUMBER YARDS
3041 Douglas St. 385-2486
Near the Mayfair Shopping Centre

70 MUSICAL INSTRUMENTS

ANNUAL SPRING SALE
New pianos up to $300 disc.
New Wurlitzer organs $100 disc.
Combo organs at 30 per cent disc.
Sun amplifiers at 30 per cent disc.
Guitars up to 50 per cent disc.
Uke's at 40 per cent disc.
Sale begins 9 a.m. Monday (Store hours, 9-5:30 p.m.) and ends Friday at 9 p.m. at Scott Piano and Organs Ltd., 612 Fort Street. 385-4626.

NEW AND USED PIANOS
FROM $295
Including Heintzman and Gerard Heintzman and Haines
Rent to Purchase
FLETCHER BROS.
1020 Douglas 383-6248 anytime

HALL & FAIRFIELD MUSIC CENTRE
INSTRUMENTS — ACCESSORIES
SHEET MUSIC
PRIVATE MUSIC LESSONS
SCHOOL BAND RENTALS
COMPLETE REPAIR SERVICE
728 Fort St. 385-8342

Imported piano 45" high, only two months old. Rental return. Complete with matching bench $548. Convenient credit terms. Woodward's, Mayfair, 2nd Floor.

One only Electrohome classic organ in new condition complete with new 60 watt tone cabinet $1395. Convenient credit terms available. Woodward's, Mayfair, 2nd Floor.

RENT A PIANO
ORGAN, SAXAPHONE, CLARINET, AND FLUTE
8 MONTHS RENTAL APPLIES TO PURCHASE
BERNIE PORTER MUSIC
1724 Douglas 382-9542

GULBRANSEN ORGAN
at the "J C FAIR"
visit our booth at the curling rink May 11 to 16.
PARAGON MUSIC
1010 Cook 385-5275

Music Lessons, Repairs
Rentals and Instruments
BERNIE PORTER MUSIC
1724 Douglas — 382-9542

LAWRENCE WELK'S "NOW" ORGAN LISTEN TO THIS TEREE KEYBOARD CREATION BY THOMAS EXCLUSIVE TO REGINALD STONE
1317 QUADRA 383-0326

PIANO TUNING
Still Only $13
May Special — $11
Includes outlying areas.
H. WILLIAMS — 385-2524 or 385-3119

A GOOD SELECTION OF NEW and used accordions at attractive low prices. KEITH-PARK STUDIOS. 385-2015.

TALISMAN MUSIC CENTRE
Star deluxe drum set reg. $225 now $155 complete. Used bass amp $75.
939 Yates 384-9222

CEC KING
Registered piano tuner.
Phone 477-3918.

ZIMMERMAN PIANO FOR SALE. Shiny mahogany finish. $400 or offer. Phone 382-1536.

CONN B FLAT TENOR SAX. Excellent shape. Will sell or swap for combo organ and amp. 383-6909.

YAMAHA ELECTRIC ORGAN, like new, 36 note, walnut case. 592-4044.

½ SIZE BASS FIDDLE. Excellent tone, $150 firm. 477-1505, after 6:30 p.m.

GUITAR 3 PICKUPS SOLID BODY. 479-4068.

N. DUCKWORTH, PIANO TUNER
383-3088 6 to 8 p.m.

P.A. SUITABLE FOR BAND. $250 or best offer. 478-1018.

7-PIECE DRUM SET. MUST SELL. Offers. 384-5949.

AMPLIFIER AND 2 SPEAKER boxes, will sell seperately. 477-2887.

48 BASS TITANO ACCORDION, ruby red, $150 or offer. 382-1821.

71 MUSIC TEACHERS

PRIVATE MUSIC LESSONS ON MOST ALL INSTRUMENTS
HALL AND FAIRFIELD
728 FORT — 385-8342

77 MOTORCYCLES

HONDA!
100 and 175 cc
Z50A Mini
CT 90 Hunters Special
CT 70 Mini-Trail
If you are riding other than a HONDA it's a shame!!!
BROOKLANDS MOTORCYCLE SALES
937 Fort St. 383-5926

CYCLE CENTRE
YAMAHA ENDUROS
90 c.c. to 360 c.c.
All Models in Stock
LES BLOW'S MOTORCYCLES
2940 DOUGLAS 383-5962

"BRONCO" MINI BIKES
Crutches $30
Front wheel Assy. from $25
Rear wheel Assy. with sprocket $35
VIC LAWNMOWER HOSPITAL
894 Johnson 386-6336

ALL MAKE SERVICE
SUZUKI, B.M.W. VESPA DEALER
FREDERICK MOTORCYCLE SALES
3400 DOUGLAS 383-0823

250 CC BULTACO SCRAMBLER (purango), excellent condition, best offers. For off road use only. 656-4071.

'67 HONDA 175 SCRAMBLER, good condition. Trevor. 382-5925.

1969—125 HONDA SUPER SPORT, 5,000 miles. 382-8426.

LATE 1968 BONNEVILLE, T.T. pipes, excellent condition. 386-9706.

1969 ROYAL ENFIELD 750, SIDE car optional. $900 or offer. 478-8962.

77 MOTORCYCLES

M U L L I N S MARINE S
Reconditioned Used Bikes

1966	Yamaha 100 c.c.	$175
1966	Kawasaki 125 c.c.	$195
1969	Yamaha 75 c.c.	$275
1968	Yamaha 80 c.c. Trail	$335
1969	Yamaha 125 c.c. Enduro	$465
1969	Yamaha 250 c.c. Enduro	$595
1969	Honda 175 c.c. Sports	$450
1969	Kawasaki 250 c.c. Enduro	$575
1968	Yamaha 180 c.c. Sports	$450
1970	Yamaha 175 c.c. Enduro	$625
1969	Suzuki 120 c.c. Enduro	$425
1968	Yamaha 125 c.c. Sports	$395

Many, many more to 650 c.c.
30-Day Warranty
Easy, easy terms—
Trades taken
MULLINS MARINE SALES LTD.
925 Yates Street
382-1928

SUZUKI 100 CC, EXCELLENT condition, with helmet, $250. Phone 592-9193, after 5 p.m.

1969 650 C.C. TRIUMPH TROPHY. Forced to sell, $1100. 1831 Oak Bay Avenue.

1969 YAMAHA 250, 1900 MILES, like new, perfect running condition, offers. Contact 386-2598.

1969 125 C.C. HARLEY-DAVIDSON, showroom condition, 3,000 miles, $395. 384-1901.

'69 YAMAHA, 125-CC, AT-1 Enduro, rebuilt. 479-1237.

'68 HONDA 175 C.L., $425. 479-2246.

'68 HONDA, 175 CL, 2,350 MILES, $450. Excellent condition. 383-6837.

'67 SUZUKI 80, $125. 592-6188 OR 592-4331.

1968 YAMAHA 280. GOOD CONDITION. 479-7048.

CHOPPED 450 HONDA, $750. 382-7287 anytime.

MINI BIKE FOR SALE, $125. 592-9085

78 BICYCLES

RALEIGH AND PEUGEOTS again in stock
RUSS HAY'S BICYCLE SHOP
2542 GOV'T 384-4722
Where You Park at the Door!

RACERS!
Peugeots — Grand Prix
Firebirds — Phillips
$84.95 to $119.95
ROBINSON'S
1307 Broad St. 385-3429.

B.R.C. 10 speeds back in stock, again sale priced!
BILL'S CYCLE SHOP
Where you save with Cash
1581 OAK BAY AVE. 592-2823

GIRL'S RECONDITIONED 26" bike with generator light and basket, $18. 479-6421.

BOY'S MUSTANG BIKE WITH extras. Excellent condition. $40 or best offer. 384-4286.

GIRLS BIKE, SUIT 7 TO 12 YEAR old. Good condition. 592-7878 mornings - evenings.

WANTED: GIRL'S BYCYCLE, 21" frame, 26" wheel. 592-6472.

WANTED — LADY'S 3-SPEED BICYCLE. 383-3694.

20" BOY'S BICYCLE, $20. 477-6059

3-SPEED MUSTANG, BOY'S BICYCLE, $34. 478-6162.

80 BOATS AND MARINE

'SIMPLEX' GURDIES COMPLETE with hydraulic motors, valves, tank with filter and flow divider, also pump with magnetic clutch, all 3 units connected ready to install, from stock.
SMITH BROS. FOUNDRY & MACHINE WORKS LTD.
632 Pembroke 384-1625

QUALITY REPAIRS IN WOOD and plastics — power or sail. Teak decks a specialty at Champion Boats Ltd. builders and repairers, 10238 Tsaykum Rd., (Patricia Bay) Telephone 656-6369 or 656-2968 holidays and weekends.

LARGEST USED BOAT LOT ON Vancouver Island. Our stock has been replenished including used motors, fibreglass, and trailers. Too numerous to list. Easy terms. Silverwood Boat Brokers. 2368 Beacon Ave., Sidney. 656-1675.

12' PLYWOOD BOAT, WINDshield, steering wheel, 10 h.p. Johnson outboard, remote controls, 5-gallon tank, trailer, licensed, certified by test station, full price $250. 386-5267.

ENTERPRISE, REGISTERED, Measured. Racing sails. 58 rigging. Bouyancy. Extras. $800. Write Naiah, 1563 Grieve, Courtenay. Phone 338-5094.

BASIC MATERIAL FOR "T" SABOT sailing boat. $37.00.
SAANICH LUMBER YARDS
3021 DOUGLAS ST. 385-2481

17' PLYWOOD BOAT WITH fibreglass bottom and 40 h.p. Johnson motor, all in very good condition. $450. 478-6513.

14-FT. FIBREGLASS BOAT COMplete with 18 h.p. Johnson, controls, tilt trailer, and accessories. All in good condition. Price $750. 652-2586.

PROPELLORS
Re-pitched, repaired and balanced.
ORR MARINE
31 ERIE ST. 382-5813

14' BOAT, TRAILER, 20-HORSE outboard, extras. 1½ years old. Lucky Service, 1253 Esquimalt Rd. 382-7615.

40 H.P. JOHNSON ELECTRIC, long shaft with controls, excellent shape. 652-1787.

14-FT. ALUMINIUM BOAT, 15 AND 10 h.p. motors, steering and controls, trailer, life belts. 479-1388.

13 FT. CLINKER AND TRAILER. As new, with new paint. $195. 385-6995.

14' BOAT, FIBERGLAS HULL. Any reasonable offer accepted. 385-6813.

FIBREGLASS ENTERPRISE SAILing dinghy, 2 years old. Excellent condition. Custom trailer. 477-3641.

10' FIBREGLASS BOAT, FACTORY built, 3.9 Merc Fisherman, hardly used, complete, $245 firm. 385-6673.

14 FT. 6 IN. SANGSTERCRAFT boat, trailer, 18-horsepower Johnson, $750. 383-6535.

28 FT. ESTEVAN WORK BOAT hull, make fine sailboat, 11 years old. $450 384-2883.

CAL 25 SAILBOAT, EQUIPPED for cruising, with motor and dinghy, $7950. 479-1296.

12 FT. BOAT, FIBREGLASS OVER wood, with trailer, $100. 652-1173.

5.5 H.P. EVINRUDE. GOOD CONdition, $125. 477-6365.

16' SNIPE, COMPLETE, READY to sail. Best offer. Phone 385-0292.

40-H.P. MERCURY, $100 OR BEST offer, 5-7 p.m. 443 Obed.

CAPRICE CLASS SLOOP, FULLY equipped, ready to sail. 592-6462.

17' FIBREGLASS BOAT, $190. 996 Claremont. 658-5652.

BOAT TRAILERS ALL SIZES. Al's, 214 Dundas. 383-8233.

8' PLYWOOD CAR TOP BOAT, with oars, $30. 656-8053.

NEW DEEP-V FIBREGLASS BOAT incomplete. $1850. 479-2701.

10' PLYWOOD V BOTTOM BOAT, 4'6" beam, $125 or offer. 384-0356.

1965 3½ McCULLOCH, EXCELlent condition. 479-6809.

12' ALUMINIUM BOAT WITH oars. 382-9783.

NEW 8' FIBREGLASSED SABOTS and 8' prams. 656-3797.

80 BOATS AND MARINE

M M M M M M M M M M M

"BEST BUY IN B.C.!"
NEW 1970 KENCRAFT 14' DEEP V, back to back upholstered seats, hardware, running lights, etc. powered by the new 1970 MERCURY 20 H.P. OUTBOARD (with Thunderbolt ignition) and Single Lever Controls. Ready to go with a quality HOLSCLAW trailer.
COMPLETE, ONLY $1788

. . . COMPARE THIS!
New 1969 ISLANDER 14'6" DELUXE DEEP V Complete with full top, sleeper seats, hardware, running lights, etc. POWERED BY A Guaranteed 1967 Johnson 33 H.P. Motor and Controls. READY TO GO on a new EXPLORER TRAILER . . . MERCURY MARINE COMPLETE PRICE $1749

. . . LIKE NEW!
19' SANGSTER DEEP V, powered by a VOLVO INBOARD - OUTBOARD 150 H.P. MOTOR. Full Caravan top, sleeper seats, etc. MERCURY MARINE COMPLETE PRICE $4195.

. . . EXCEPTIONAL!
14'6" RUNABOUT, complete with 1969 JOHNSON 40 H.P. OUTBOARD, full elec. model. Ready to go with battery, tank, controls, etc. and custom trailer. MERCURY MARINE COMPLETE PRICE $1295

NEW FIBERFORM BOATS IN STOCK FROM 14' to 24'
NEW KENCRAFT BOATS IN STOCK 14' and 16'
NEW HOLSCLAW AND ROADRUNNER TRAILERS UP TO 5000 LB. Capacity.
NEW AVON LIFE RAFTS AND DINGHIES.
NEW MERCURY OUTBOARDS 4 H.P. to 135 H.P.
MERCURY MARINE SALES AND SERVICE
736 Cloverdale Ave. 385-8922

M M M M M M M M M M M

CANOE COVE MARINA
Swartz Bay Sidney, B.C.
656-3915

12' Runabout, 18 H.P. electric start, trailer, full cover $550
16' Fibreglass hardtop, 80 H.P. Mercury, trailer, sleeper seats $1750
18' Sid boat, 80 H.P. Evinrude, soft top $1495
19' F.G. hardtop, 4 berths, head, sink, 75 H.P. Johnson $2950
19'6 Sangster, 90 H.P. Volvo, new head, new outdrive leg $1995
21' Cruiser, 65 H.P. Mercury, 3 berths, enclosed head, galley $2850
24' Fisherman, single gas, 2 berths, stove, head $2500
26' Sedan with command bridge, 200 H.P. Chrysler, 30 hrs. since new $15,500
26' Spencercraft, 215 H.P. F.W.C. Interceptor, sounder, 4 berths $5500
26' Fly bridge express, 280 H.P. Chrysler, extras too numerous to mention $21,500
30' All fibreglass express, dinghy, sounder 6 berths $13,950
22' Chris Sea Skiff, twin 195 H.P. F.W.C., gas, phone, sounder, flying bridge $15,950
Many other fine boats listed
Challenger Westporter

NEW 14 ft. 4 in. Glascraft c-w 1968 Mercury 35 h.p. and trailer $1595
USED 12 ft. 6 in. Glascraft c-w 1966 Mercury 20 h.p. and trailer $950
USED 12 ft. plywood, witn trailer $125
USED 12 ft. fibreglass with trailer $275
USED 1100-lb. Trailex aluminum trailer $245
COAST POWER MACHINES (1961) LTD.
2520 Gov't St. 382-1421

PEARSON'S
Your CHRYSLER dealer offering complete and instant service.
We Do It Now!
PEARSON'S
3388 Douglas 386-3421
"Port Side of The Red Lion"

SHIP CHANDLER — McQUADES 10 used prams, $99.50; 6' new unpainted pram $89.95 for the behind see us (at the bottom of Yates). 383-1141.

1-Rebuilt Chrysler Crown, 1-25 h.p. rebuilt utility four Universal Marine Engines.
ORR MARINE
31 Erie St. 382-5813

16' FIBREGLASS BOAT AND trailer, $300. 14' fibreglass 40 h.p. Mercury electric and trailer, $1,250. 656-1675.

NAVY PAINT. GREEN, BROWN, yellow, orange, black, ivory, aluminium anti-corrosives. $6 per gallon. 384-2893.

SEE OUR NEW 1970 MERCS at Breakwater Marine Ltd., 2520 Beacon Ave., Sidney. 656-2665.

CANVAS DECKING. UP TO 9 FT. wide. Victoria Tent and Awning Ltd. 931 Fisgard St. 383-5215.

FIBREGLASSED WATERLINE, 9½, Wisconsin, 16'. Sacrifice at $325. 382-8089.

28 FT., CABIN CRUISER, GREY marine engine. Enclosed head, sink, sleeps 4. $2500. 743-5377 Duncan.

10' FIBREGLASS BOAT, 5½ H.P. Johnson motor. Both in excellent condition. 382-6307.

CAL 20, BEAUTIFUL CONDITION, paint, lifelines, outboard bracket. $4,400. 921-9130 West Vancouver.

14' McCULLOCH FIBREGLASS 35 h.p. 1967 Chrysler and trailer, unit like new, priced to sell. 656-1675.

16 FT. PLEASURE BOAT, CANVAS top, 2 Johnson electric motors, 25 and 35 horse power, $600. 477-6081.

WANTED: 40 H.P. MOTOR WILL pay $200. 382-3640.

500 LB. MASCOT TILT TRAILER. $150. 656-1675

TWO 12' BOAT TRAILERS. 592-4762.

80 BOATS AND MARINE

VAN ISLE MARINA
OCEAN CRUISER

40 ft. CRUISING YAWL, modified Atkins design, composite hull monolithic Silicone over fir strip for maximum strength. 60 h.p. auxiliary gives 6.8 Kts. cruising under power. Wheel steering in cockpit and doghouse. Auto. Pilot, D.F., pressure H and C water, heat plant, phone, sounder. Has sailed to Mexico and return. Boat is out of town. Phone for appointment. $25,000

26 ft. THUNDERBIRD SLOOP, 9½ H.P. Johnson, good boat, good condition. $5,250

16 ft. DOUBLE EAGLE, 55 H.P. Evinrude, EZ Loader trailer. 1969 outfit used less than 10 hours. $3,250

22 ft. OUTBOARD CRUISER, 75 H.P. Evinrude, ¼ houshouse. All in good condition. $2,250.

26 ft. DOUBLE CABIN cruiser, full displacement. 55 H.P. Chrysler. Oil stove, dinghy. $6,750

26 ft. DISPLACEMENT on trailer style hull. A very sound boat, fully outfitted. $12,000

28 ft. BRIDGEDECK, dual control positions, auto pilot, radar, phone, refrig., many other extras. $25,000

26 ft. EXPRESS, 215 Interceptor, planked hull. $6,500.

26 ft. GREW, IB-OB. Immaculate condition, sleep 4. 180 H.P. Volvo. $10,500

WE NEED LISTINGS. If you have a good boat to sell, we can help you. See Steve Dickinson or Geoff Simpson at the Marina any time.

SKIPPERED CHARTERS BY HOUR, DAY OR WEEK

VAN ISLE MARINA LIMITED
Tsehum Harbour Sidney, B.C.
656-1158

DO-IT-YOURSELF and SAVE
14 Ft. fibreglass runabout. Not including windshield and accessories.
SPECIAL
$680
Easy, easy terms.
MULLINS MARINE SALES LTD.
925 Yates St.
382-1928

TONY BURTON SAILING SCHOOL
Let the Sailing Bug get you. The virus no happy family should be without. Call Tony at 477-6325 or
BOSUN'S LOCKER
at 386-1308
Ask for
Your Passport to the "WIDE WORLD OF SAILING"

BARRACOUTA II
35' BERMUDA SLOOP
New main and genoa. Full sail inventory. 30 h.p. Universal recently reconditioned. Spartman and Stephens hull cedar on oak. Approved cagegory I racing. Ideal cruising boat. $10,000 or offers. 477-5110.

BRITISH SEAGULLS
Forty Featherweight, 3¾ h.p. $149
Forty Plus, 6¼ h.p. $189
Silver Century, 10½ h.p. $365
All models in stock
VIC LAWNMOWER HOSPITAL
894 JOHNSON ST. 386-6336

SACRIFICE
Going to Europe. 16' runabout, 20-gallon fuel tank, gauge, sleeperette seats, self-bailing depth sounder, 1968 Chrysler 35 h.p., electric start, alternator, 1,400-lb. tilt trailer. 1970 licence. $1,800. 2340 Anchorage Ave. 479-6280.

27 FT. SLOOP
Swedish Tumlaren Class, varnished mahogany, teack decks, 6 sails, immaculate condition. Write "Annelisa," Box 262, West Vancouver or phone 681-2729.

ALL BAY MARINA
Evinrude Dealers — Sales — Parts — Service. 17' Glasscraft 120 h.p. I-O 70 hours $4,395. 1970 Evinrudes in stock.
2338 Harbour Rd. 656-3167

FOR SALE: 34' DIESEL CRUISER with command bridge and dual control. Sleeps 4-6. Enclosed head. Full galley. Completely refinished inside. $7,900. Reduced to $6,500. Phone 754-3268 Nanaimo.

U-SAIL CHARTERS
Sail from West Vancouver, fully equipped sail boats from 20-35 ft. Box 282, West Vancouver or phone 681-2729.

12'6" FIBREGLASS BOAT WITH windshield and controls. 18 h.p. electric start motor and battery, small-wheel trailer. All in excellent condition. 592-9588.

PRODESTO-MARINE
Marine hardware and accessories.
989 Johnson 383-5612

12-FOOT ELGIN WITH 1969 JOHNson 6 h.p., mounted on Sears 500-lb. trailer, partly decked-in extra flotation, oars, and rod holders, etc. Ready to fish. $900 firm. 386-7338.

20' BARTENDER STYLE CRUISER with canoe keel, 6-cylinder Chrysler, toilet, stove, etc. Speed to 15 miles. Only $3,200 cash. 479-4672 for more information.

Wanted—Used or Damaged Boats
We Buy or Consign
SILVERWOOD BOAT BROKERS
2368 Beacon Ave., Sidney 656-1675

16' MARINE PLYWOOD BOAT, fibreglassed hardtop, mahogany cabin, '67 33-h.p. Johnson, complete with trailer. $1,300. 478-6736.

12' HOURSTON GLASSCRAFT boat, 6 h.p. Johnson, Tee-tee trailer, life jackets, etc. Good condition, $800. 479-2394.

18' BONNIE CLASS SLOOP. Glassed to water line. Canvas sails. Seagull outboard. Safe family cruiser. $1200. 477-1222.

16' FIBERGLAS BOAT — 75-H.P. Johnson and 5-h.p. Mercury outboards, tilt trailer, numerous accessories. 479-3915.

JENKINS MARINE
All repairs to fibreglass and wooden boats, boat moving and building. 479-2244 or 477-5943.

ALUMINIUM BOATHOUSE, 48'X22' O.A. on fibreglassed fly floats. Electrics and water. At Clark Bros. Marina or phone 479-6819.

CLARK BROS. MARINA
BOAT BROKERAGE
MARINA SERVICES
SIDNEY, B.C. 656-3042

16' MARINE PLYWOOD FIBREglass runabout, complete with 35-h.p. Evinrude electric start and trailer. 656-4691.

ISLAND SPEED MARINE
World record "Bondo" ski boats. Marine equipment. 743-5975, Duncan.

14 FOOT FIBREGLASS BOAT, heavy duty trailer, 25 h.p. Viking motor. Perfect condition. $600 cash. 385-4954.

WANTED: 16' OR 17' FIBREGLASS Deep-V, hardtop, sleeper seats, at least 50 h.p. motor, electric start, heavy duty tilt trailer. 479-4097.

FOR CHARTER, CAL 25, U-SAIL or skippered from $175 weekly. 742-2178.

35-FT. TRIMARAN, 3 HULLS finished in fibreglass. 479-4427 or 478-3983.

16' SAILBOAT, COMPLETE WITH trailer, licensed, $400. Can be seen at 3210 Upper Terrace.

1 SEATER HYDRO PLANE, AS IS, $90. 384-9675.

80 BOATS AND MARINE

AT OUR DOCK NOW:
NEW SAIL
Minto Dinghys — from $194.95.
Aqua Cats new and used.
Sunspot 15' — seaworthy minicruiser from $2495.60.
Rawson 26' — ready to go. New.
Grampian 26' — the biggest 26 footer there is!
NEW POWER
36' Happy Day Cruiser houseboat, fully equipped.
The answer to cruise the Gulf Islands in comfort.
25' Sea Raider, a sporty, safe, power cruiser.
BROKERAGE
12' Aluminum cartopper
14' Dayfisherman, 9.8 Merc. — asking $525.
19'10" Brandlmayr, 120 h.p. Mercruiser I-O. asking $4495.
22' Brandlmayr cabin cruiser, immaculate condition, only 2 years old, fully equipped, asking $6900
22' Waterton displ. boat, equipped. Asking only $3500
30' Grenfell Express Cruiser, 4 berths, heads, pressure water, stove, sink, anchor winch, hydranlic steering, ship to shore connector, dinghy, 365 h.p. GM Barr F.W.C. A-1 condition, hardly used, asking $11,950
And many more power and sail boats — used and new.
Rentals — Charter — Compass Adjusting
SAILING SCHOOL
Sailing School Courses:

Basic	6 lessons
Advanced	6 lessons
Teenagers	5 lessons
Racing	6 lessons

incl. actual races
Call for brochures
Enroll now!
OAK BAY YACHTS
"at the Marina"
1327 Beach Dr. 386-3488

BOSUN'S WIDE WORLD OF SAILING
Proud to Present
O'DAY — leader in small, family SAILBOATS
Come to CLARK'S Marina any Saturday, see and sail . . .
O'DAY 16' 9" Daysailer. Uffa Fox designed for room, fun and SAFETY. W.Sails $2195
Choice of TWO in stock.
O'DAY 19' 2" MARINER. Philip Rhodes designed for cruising, racing and SAFETY. 4 full length berths. Priced w.sails from $3450
BOSUN'S
386-1308 downtown
J. Hewett 477-6334
Rick Todd 592-3161
580 Johnson
386-1308

OAK BAY MARINE SALES AND SERVICE
Thermoglass Starcraft
Evinrude
Water Demonstrations
New 21-Ft. K & C cruiser
5 ONLY 12' Springbok A-1 cartoppers.
Reg. $279 Sale $229
5 ONLY 14' heavy duty Springbok Dolphin.
Reg. $499 Sale $399
Call us for spring tune-ups on inboards and inboard-outboards.
Dealers for Evinrude, Johnson, O.M.C. Mercruiser and Volvo.
OAK BAY MARINA
384-4141

LUXURY AT ITS BEST
40' Full Diesel Cruiser
Vancouver owner
NICHOLSON BOAT WORKS
8242 Glasgow Ave., Victoria

GOOD USED BOATS
18' day cruiser with V-6 Volvo; 16' Hourton Glascraft with Johnson 40 h.p. 17' cabin boat with Twin 20. 15' runabout with Evinrude 35. 34' Bellboy. Deep Cove Marina. 656-2610.

PHILBROOK'S SHIPYARD LTD.
656-1157.
For fast marine repairs and service.

47' KETCH, COMPLETELY equipped, 13¾ oz. Dacron sails, price $2500, any reasonable offer considered. Also 40' houseboat, diesel powered, price $16,000. Moored at Government Wharf, Resthaven Drive, Sidney.

FOR SALE 24 FT. BOAT, anchored at Gilberts Boat and Guide Service, Brentwood Bay. Boat in need of some repairs. Best offers. Phone 386-4461 between 9 a.m. and 5 p.m.

19' FIBERGLASSED BRANDLmayr cruiser. 2—1968 80-h.p. electric-start Mercury motors. New tandem-axle Roiseclaw trailer and power winch. $4895. 385-6620. Offers invited.

SACRIFICE SALE
14' boat, Glen-L design, fiberglassed, windshield, and 1965 40-h.p. Johnson, recently serviced, complete controls. All good condition. $945. 477-5864.

DON'S BOAT TRANSPORT
Bonded and Insured
479-1014

10 FT. CLINKER BOAT, WITH oars, $90. 384-0528.

WANTED: CARTOPPER WITH sail. 383-7732.

14' CANVAS CANOE IN GOOD condition, $100. 479-1135.

80 BOATS AND MARINE

HAIDA 26 SLOOP
QUALITY — PERFORMANCE
Brolite, Bapco, Cape Cod, International Pettit, Copper bottom paint, Yacht hardware and fittings. Marine charts and books. Dacron and nylon braids and lines.
MAYHEW and STRUTT LTD.
Cor. Queens and Douglas
386-7704

EX-RCMP BOAT, 36' STEEL hull, built '37. Fairly new V-4 GM diesel on V-drive. Sleeps 2, enclosed head, $6,750 or near offer. 26' diesel navy cutter, $1,695. 27' double planked hull, built '41, $385. 479-8248.

SWAP 2 LARGE SIDE BY SIDE seaview lots, ½ acre each. 11 miles north of Nanaimo. Beautiful beach with access. Close to marina, for 23' or larger sailboat, small cash difference if required. 746-8492 Duncan.

15'6" FIBERGLASS BOAT, sleeper seats, full canopy top, 40 h.p. Evinrude, long shaft electric start motor, 2000 lb. tilt boom trailer, used only 4 months, $2400. 592-0638.

1964 98 H.P. EVINRUDE, $185. Nothing wrong. 1969, 25 h.p. Evinrude with controls $350, like new. 1964 40 h.p. Johnson electric, $300, overhauled. 1958 5½ h.p Johnson, $75, runs good. 656-1675.

92 SPORTING GOODS

SIMPSONS-SEARS
TENT CLEARANCE
TENT CLEARANCE
TENT CLEARANCE

5 only, 10'12'. High Wall. Reg. $89.97. SALE PRICE $69.97
3 only, 11'9'. Tourist Tent. Reg. $72.98. SALE PRICE $49.97
2 only, 9'x14'. Marquee Tent. Reg. $139.97. SALE PRICE $99.97
3 only, 9'x15'. Marquee Tent. Reg. $159.97. SALE PRICE $119.97
12 only, 6'x8' Pup Tent. Reg. $17.99. SALE PRICE $9.97
4 only, 12'x8' Bungalow Tent. Reg. $189.98. SALE PRICE $79.97
15 only. Air Mattresses. 32"x68" rubberized nylon. Reg. $13.98. SALE PRICE $6.77
SIMPSONS-SEARS
388-8111, Local 206

350 GUNS — NEW — USED
303 Bren $59; 30-06 Brno $149; 1866 Yellow Boy 38 $155; 243 Husq.4-x $175; 44-40 Win. 92 $95; 16 Win. mod. 12 $95; Browning Broadway $472; 12 Rem. auto $134; 12 Fox $79; 12 Win. dble $89; 20 Ch dble $95; 22 Gecado $34; 38 S.W. stainless $159; 9-mm Luger $149; 45 Colt, $85.
CASH FOR USED GUNS
ROBINSON'S
1307 Broad 385-3429

BALL PLAYERS!!
Baseball and Softball Shoes from $3.98.
RAY'S SPORT CENTRE
1692 Douglas St. 385-6312

MCGREGOR GOLF CLUBS, BAG and cart, nine irons, 3 woods, in good shape. Bag Boy cart is nearly new. Biggest offer. Apply evenings, Redwood Park Motel, Room 29. 382-8171.

WATER SKIS, SWIM FINS, SKI belts, tow ropes, etc. One third Off!
PEETZ SKI & TACKLE
574 Johnson 385-3652

HAVE GUNS, WILL SELL. COLlectors—if you are interested in a genuine buy on old rifles, including rack, call 656-3724 or 656-4528 evenings. Ask for John.

WATER SKIS
SPECIAL SALE
SCUBA SHOP
852 FISGARD ST.

ROYAL COACHMAN TACKLE. Trapper Nelson Pack sets. Boards from $12.95. Packs from $12.50. 1225 Government 384-5082

WINCHESTER MODEL 35 $100, want 9 m.m. surplus ammo, reasonable. 385-6380.

WANTED WET SUIT FOR 140 pound, 5'10" man. 592-7352.

GOLF CLUBS, 3 WOODS, 8 IRONS, bag, and cart. 382-6781.

PAIR OF SIZE 9 DOUBLE SKI boots. 477-8189.

SAVAGE 12 GAUGE SHOT GUN, excellent condition. $80. 385-5084.

93 STOVES and FURNACES

Admiral Ranges From $189. New continuous self-clean ovens in the 1970 models are priced from $229 with trade. Butler Bros., 383-6911.

OIL STOVE WITH 65-GALLON Yarrows steel tank and stand, $25. 479-2154.

30" ELECTRIC RANGE. 383-6956.

40" MOFFAT ELECTRIC RANGE, working well, $30. 388-6538.

96 CAMERAS, SUPPLIES AND PHOTO FINISHING

IF YOU REALLY WANT THE LOWEST PRICE ON COLOR PROCESSING
— Bring your next roll of Kodacolor to Victoria Photo Supply. Superfast two-day service gives you 13 big jumbo color prints for only 2.99 — 20 exposure roll processed for just $4.49. Compare quality and price with any other photoprocessing "deal!"
VICTORIA PHOTO SUPPLY LTD.
1015 Douglas St., 385-3458

35 MM CANONET RANGEFINDER type, automatic shutter or manual, electric eye encircles 45 mm F1.8 lens, includes case, lens hood and owners manual, open to offers. 384-7539, after 6 p.m.

PENTAX S.L.R. CAMERA model S-1A, F-2 Takumar lens, 135 mm telephoto lens; Sekonic light meter. All perfect condition. $150. 592-6167.

WANTED: 1935 MODEL 4X5.5 CM. Exacta, reflex. Also required Kodak Vollenda or Pupille f- 3.5 or f - 2. 382-6379 after 6 p.m.

SPEEDGRAPHIC 2¼X3¼, FLASH etc. Very good condition. Offers. 477-2536.

97 FURNITURE

TRADERS WAREHOUSE CLEARANCE
NEW AND USED FURNITURE AND APPLIANCES
WE HAD A "WATER LEAK" IN OUR WAREHOUSE AND NEED ROOM TO CLEAN UP NOW. PRICE DRASTICALLY REDUCED FOR IMMEDIATE CLEARANCE.
AT
THE TRADERS
715 FINLAYSON
(BESIDE MAYFAIR)
386-6388
OPEN NIGHTLY 'til 9

SALE OF PENTHOUSE FURNITURE
Deluxe suites as Hepner 10-pcs. D-R. suite, chesterfield, chairs, occasional furniture, bedroom suite, etc. New furniture at TERRIFIC SAVINGS. Terms. Free Delivery. Phone 384-9665 eves or 386-3450. Mr. Bell.
CONTINENTAL FURNITURE

RED MAPLE BED, COMPLETE, 54", as new, $80. 384-7267.

LARGE BLACK WALNUT BUFFET. 385-0963.

BROWN CHESTERFIELD AND matching chair, like new, 384-2934.

97 FURNITURE

KILSHAW'S AUCTIONEERS
Buy — Sell
CASH
Guaranteed Appraisals
1115 Fort 384-6441

PAY CASH AND SAVE
See Our Ad Under Miscellaneous
PANDORA FURNITURE LTD.
NEW AND USED FURNITURE
1059 PANDORA AVE.
383-6319

FURNITURE REUPHOLSTERY
For samples and free estimates in your home call J. Worden or G. Hodgson, 382-5111. Standard Furniture, 737 Yates.

CLEANING
Upholstered furniture and carpets cleaned and demothed in your home.
For Free Estimates Call
Ambassador Home Service. 383-5532

BLACK VINYL BED-CHESTERfield, recliner chair and stool and armchair. All in good condition. 385-3281. 2736 Fifth Street.

BRAND NEW CHESTERFIELD suite, kitchenette suite, and double mattress and box spring. 385-6979 or 384-1843.

SEMI-RETIRED UPHOLSTERER will recover your chair, $20 labor plus fabric. Workshop 384-6215. Res. 384-7594.

THE BRITISH UPHOLSTERY SHOP
581 JOHNSON ST. — 386-2292
Round needle point stools, walnut.

GET AN OFFER
LUNDS AUCTIONEERS
926 FORT 386-3308

FURNITURE REFINISHING AND repairs. Dennis Jackson. 479-3087. Free estimates.

DANISH UPHOLSTERY
Estimates, Delivery, Pickups Free
Phone 652-1591 Anytime

CHESTERFIELD AND CHAIRS, best construction, good condition. Reasonable. Phone 592-9515.

MODERN CHESTERFIELD AND chair, excellent condition. $180. 383-1745.

GREEN CHESTERFIELD SUITE. Good condition, $40. Suitable for cottage, 383-4962.

MAN'S DESK, 6 FT. LONG buffet table and chairs, 2 heirloom bedspreads, drapes. 385-2752.

MUST SELL 2-PIECE CHESTERfield suite, dining room suite, step table, 384-6580

5 PIECE CHROME DINETTE SET. Reasonable. Phone anytime. 382-5079.

3-PIECE OLDER BEDROOM suite. Phone 382-0528.

WAGON WHEEL BUNK BEDS, complete, $35. 479-4247.

98 TV, STEREO, RADIO SALES AND SERVICE

COLOR-VU T.V.
1520 Fairfield

100 MISCELLANEOUS FOR SALE

WOODWARD'S

USED FURNITURE AND APPLIANCES

ON DISPLAY

Reconditioned Appliances

1—Fawcett "Torrid Oil" oil range, has oven light, panel light, clock $169
1—Enterprise oil heater, 50,000 BTUs $89.95
1—Freezer, commercial display type $100
1—19 cu. ft. upright Amana freezer $179.95
1—Combination electric range and oil heater $89.95

FROM THE MUSIC DEPARTMENT

1—Used Estey electric reed organ and bench $295
1—"Companion" portable 18 bass chord organ, floor sample $109
1—Snare drum and stand, floor sample $32
1—Used 120 bass Frontalini accordion and case $79.95
1—Electric guitar, floor sample $74.56
1—Portable 4-speed record player, tone control, floor sample $26.88
A few damaged folding camp cots at $6.88

Use Your Woodward's Charge Account

779 PANDORA AVENUE
386-3322 Local 216, 219

POWER MOWER HEADQUARTERS

TORO DEALER SERVICE
Toro reels from $199.95
Toro Rotarys from 136.95

5 models in stock
Riders from $499.50

Davis Distributor
Davis reels from $169.50
Davis rotarys from 79.50

6 models in stock
Davis tillers from $215

Merry tillers from $193.

New and rebuilt motors

Parts — Sharpening
Repairs — All Makes

85 rebuilt mowers
Reels from $39.50
Rotaries from $29.95

Tear out that thatching and de-moss your own lawn with a Thatcher aerator kit. Fits most rotary mowers. $4.95

VIC. LAWN HOSPITAL
834 Johnson St. 386-8338
Park at the door

SPRING SALES

Cluster STRIPES! Alternating-color STRIPES! Chalk STRIPES! Double-Track STRIPES! Pin STRIPES! Hairline STRIPES! STRIPES with SHAPE shaped waist . . . or traced waist . . . or trim waist. STRIPES with style:
Year round wool worsted suits. Newest spring patterns. Comparable value of $75.
OUTSTANDING VALUE ONLY $59.50

Exclusive at . . .
LES PALMER LTD.
714 View St. 382-2825
Just Up From Douglas
Free Parking

Reconditioned power mowers, reel and rotary, from $35.

B.C. POWER MOWER
2100 Douglas
382-6513
Your TORO Dealer
Open 6 Days a Week

DINING ROOM TABLE AND chairs; 12x15 gold rug and underfelt; pair of drapes to match; TV; double box spring and mattress; small desk; floor polisher; various small articles. All reasonable. 592-6687.

FRIGIDAIRE REFRIGERATOR, cold pantry model, automatic defrost, 12.5 cubic ft. White. 125 pound freezer compartment. Slide out aluminium shelves, price $85. 592-6191.

FOR THE 'DO IT YOURSELFER': ¾" ply cuttings, ¼ hardboard cuttings, used toilets, hand basins and misc. finish lumber. Reasonable. 479-8904.

EXCELLENT CONDITION. Ladies' clothes, size 12-14, girls' size 14, girls' teen, 12-14. Reasonable prices. 383-9208.

FRIGIDAIRE 16 CUBIC FT. AUTOMATIC defrost refrigerator, top door freezer, $150 or best offer. 385-7953 or 477-5942.

WORK BENCH; REEL ELECTRIC mower; chairs and miscellaneous articles. 1899 Foul Bay Rd.

1966 METEOR STATION WAGON, good condition, $300. High chair. 652-3050.

2 HAND-HOOKED RUGS, 5'X7', 45"x75". 601 Trutch St. Rm. 8, after 5:30.

FILTER QUEEN VACUUM cleaner, used 2 months. $175. 592-6767.

HUB FURNITURE
715 Johnson 384-6425
Buy and Sell Good Used Furniture

CLARINET B FLAT, $80; CAMERA Zeiss Ikon, 120 complete with case, $20. 477-6858.

2 BLOND BEDROOM SUITES IN excellent condition, 1 double, 1 ¾. Hoover, and other articles. 386-0859.

WAGON WHEELS, AUTHENTIC antique, expensive. Horse collar. 642-5424.

CHILDREN'S SAND BOXES, 4'x4'x8", with sand, $12 delivered. Refills $4. 383-0047.

HOUSEHOLD FURNISHING FOR sale and camping equipment. 383-8467.

14 CUBIC FT. UPRIGHT DEEP freeze, $115. Terms. 30-day guarantee. 384-7813. All Temp.

ROUND OAK TABLE AND BUFFet, $75. Wicker chesterfield and lamp, $10. 592-1009.

100 MISCELLANEOUS FOR SALE

NO INFLATION HERE

Pay cash and save, or use your Chargex. 2-pc. chesterfield suites, $95 to $299, hide-beds single or double, $177; recliners, $89 and $150; occasional chairs, $7.95 to $65; wing back chairs, $69; swivel rockers, $69 and $99; armless convertos, $88; drop-arm love seat, $89; Duncan Phyfe drop leaf table and 6 chairs, $243.50; round rock maple table and 4 chairs, $249; 9-pc. walnut dining suite, $299; china cabinets, $49 to $159; buffets, $19 to $159; 5-pc. kitchen suites, $42.50 to $126; 7-pc. suites, $89.50 to $146; high chrome and bronzetone kitchen chairs, 2 for $34.95, drop leaf table, $49; gate leg table, $29; wardrobe, $55.50; cedar chest, $49; single beds, $29.50 to $69; chests of drawers, $19.95 to $44.50; dressers, $27.50 to $49; desks, $24.95 to $29.50; drop front desks, $59 and $79; bookshelves, $15.95 to $44; apt. size deep freeze, $189; 8.1 cu. ft. Portable TV, $79; vacuums, $19.50 to $37.50; floor polishers, $10.95 to $146.95; 9x12 nylon rugs, $89.50; 27" runner, $4.95 yd. 3 dimensional velvet pictures, 30"x50", $49.95, and many other items priced to sell.

PANDORA FURNITURE LTD.
NEW AND USED FURNITURE
1050 Pandora Ave.
383-6319

SAVE $ $ $ $

EUREKA upright vacuums now in stock. Have four position height adjustment for cleaning all types of rugs. Prices $79.95 to $134.95.

HOOVER dial-a-matic vacuum cleaner complete with full set of attachments. Model 1122. $115.

WOODWARD'S APPLIANCES, 2nd.

SPECIAL

Fling
Support
Hose
Regular $5.95
$3.95 per pair

See them at . . .
SURGICAL SUPPLIES LTD.
1012 Broad Street 384-8433
A Division of
McGill and Orme Ltd.

USED FURNITURE AND APPLIANCES

12 CUBIC FOOT McCLARY EASY ZERO ZONE AUTOMATIC DEFROST REFRIGERATOR, MODERN SQUARE DESIGN ONLY $99.95

BRAND NEW 29" ADMIRAL B & W TV. INSTANT PLAY. REG. $320.95 ONLY $239.95

SEE US NOW AT

MAIS FURNITURE
1821 Cook St. 385-2435

Have your favourite pieces of furniture refinished to match your newer furniture. Our expert furniture refinishers will be glad to give you a free estimate. Have your fridges and freezers recoloured, too. Just call 385-1311, local 239.

THE BAY

TRY US LAST!!
Discounts! Discounts! Discounts!
TILLICUM FURNITURE and APPLIANCES
Tillicum at Craigflower
Open 'til 9 Tues.-Fri.
384-1216.

100 MISCELLANEOUS FOR SALE

Keys made in a jiffy. All types locks repaired, combinations changed, saws and lawnmowers sharpened. Keys fitted to trunks, suitcases, autos and locks of all kinds. Safes bought and sold.
PRICE'S LOCK & KEY SHOP.
847 Fort St. 384-6221

PANASONIC'S FIRST
13" Portable Color TV (set and forget). Reg. $450 — Special $399.
NO TRADES
Terms Available
No Down Payment
CONTINENTAL FURNITURE
851 Johnson 386-2458

VISIT CANADA'S LEADING JEWELLERS
HENRY BIRKS and SONS
BIRKS diamonds are Canada's finest value. We invite your comparison. Marked savings on estate jewellery. See our selection of rings, brooches and earrings.
BUDGET TERMS AVAILABLE
Manufacturers of silver holloware and flatware, importers of English bone china and fine quality Swiss watches.
BIRKS
706 Yates Hillside Centre
383-4341 383-7237

FOR MOTHER
2 treadle $13.50; 1 Singer electric portable $19.95; 1 Elna free arm portable $65; 1 Elna Supermatic $130; 2 Zig Zag portable $65; 1 Husquarna reverse stitch elec. portable $25; 8 Singer fully automatic, from $149; White console $59.95. All carry 1 year full guarantee and free lessons.
SAWYER SEWING CENTRE
"The Store With a Choice"
840 Fort 386-6228

BEATTY IRONER, $35; TREADLE sewing machine, $5; Power saw, $100; portable typewriter, $45; Kichen sink faucet, $9; Vanity basin, complete, $20; Utility trailer, $40; Baby bottles and sterilizer, $7.50; 18' plywood cabinet; boat, 85 H.P. inboard, as is, $275; Jersey Giant rooster, 4 hens; Young laying birds, $8. 479-1338.

DEMOLITION SALE
SALE STARTS FRIDAY
684 and 688 Dallas Rd.
Electrical, plumbing and hardware fixtures. Mono doors. Windows, clear and stained. Used bricks. Furnaces. Lumber and siding, etc. See man on job for best deal. 383-1311, 477-4142.

IBM PUNCH CLOCK, $25. 5 H.P. Pioneer chain saw, like new, used to cut up 2 trees, $125. 6¼" Super duty skil saw, $75. Skil prop for 75 h.p. Johnson, new 5' and 4' fluorescent tubes, shaver outlet, outboard bracket, $8. 9x12 broadloom, $25. 6x10 Pyramid tent, $35. Lower unit for 35 h.p. Johnson. 477-6722

ABEL TRADING CO.
422 JOHN ST.
Used doors, windows, pipe, red brick, etc. French doors, leaded windows, etc. ¾, 1", 2" and 3" copper pipe and fittings. Copper hot water tanks, etc. Miscellaneous goods, look around 9-5 daily. 388-6541.

STEREO WORLD
"Victoria's Sony Centre"
Sales and Service
1321 Quadra 388-7233

FOR SALE: FRENCH PROVINCIAL dining room table and 4 chairs, $125; G.E. stereo AM-FM combination radio and record player, $150; Two easy chairs, $30 each; Grandmother clock with concealed radio, $50; Hand lawnmower, $8; 2 stools $5 and $10. 479-6490.

NEW CHEST OF DRAWERS, $25; 8 ft. chesterfield and chair, new condition, $195; olive carpet and under chushion, 12'x11'6", $75; brown carpet and under cushion, 8'x9'6", $30; 3 width drapes Chinese motif, $35. 479-4770.

FACTORY COLOR ERROR. Tudor brown, interior-exterior gloss paint. Regular value $12.25 per gallon, sale price $4.95 per gallon. Interior-exterior latex white, $3.95 per gallon. Ames Paint Factory. 2613 Turner. 386-3664.

MOVING: OLD OVAL OAK DINING room table, 3 leaves, 6 chairs, $100. 30" lovely bed, expensive mattress, brass scroll headboard, $65. Axminster rug, $35. Chinese hooked rug, $20, 22" electric stove, $30. 388-4527.

39" TWIN OR BUNK BEDS, health-orthopedic box spring, Sealey health guard mattress, mattress pad and 1 pair fitted sheets, excellent condition, $145 or nearest offer. 479-2581.

23" TV: PORTRAIT CA. LINcoln); golf cart and bag; wine decanter; carpet; power mower; Ramber custom, clean; stroller; patio table; lamp; cruet set; tea pot. 477-5563.

TYPEWRITERS!
SALES — RENTALS — REPAIRS
CAPITAL CITY OFFICE MACHINES
760 Broughton 383-5700

9X12 HEAVY DUTY CABIN tent, good condition, $65; car-top carrier with zippered carrying bag, $25; wash and wear light brown wig, $12. 477-3405.

CASH REGISTERS ADDING machines, etc. Most makes, new and reconditioned. Anker agents Owen Sons and Richardson Ltd. now at 2101 Government St. Phone 383-7134.

A.B.C. ELECTRIC — 382-7221
New and rebuilt Appliances. Vacuum Cleaners, Polishers, etc. One-year warranty, good selection. Reasonable prices. 831 Fort St.

BETTER-BUY HOME FURNISHINGS
704 View St. (Downstairs). 385-4345
Used refrigerator $28; 21" television $25; 24" apartment size stove $25

HARDBACKS:
Go on! Come and see the "Three for a dollar" tables!
FRASER'S BOOK BIN
641 YATES 385-3779

DUAL CV-40 STEREO AMPLIFIER, $265.50.—Complete Noresco line.
HUDSON'S TAPE RECORDING CENTRE
1543 Fort at Pandora 382-0823

CAMPING DAYS SOON! GET your plastic ground sheets, tarps, tent or table covers, sunshades or windbreaks from INDUSTRIAL PLASTICS LTD., 2108 DOUGLAS ST.

2 GAS MOTORS, 3 AND 4½ H.P.; 4 15" tires and rims; small air compressor; almost new beginner's Hohner accordion and lessons. 479-1402.

ALL WOOL CARPETS, ORIENTAL design, privately imported — sacrifice for real saving. 386-2812. Mr. McLeod.

CHILDCRAFT "THE HOW AND Why Library" by World Book and the World Book 2-volume Dictionary. 382-6895.

9X12 CABIN TENT, LARGE cooler, 3 mattresses, wringer washer, double cement tubs. Offers 384-9696.

DE LUXE WESTINGHOUSE wringer washer with timer and pump, $45; davenport, $20, clean. 384-5175.

MODERN A-LINE WEDDING dress, size 8-10, with train, veil and headpiece and bridal file. $50. 386-7173.

MAN'S RIGHT HAND MATCHED set, 4 Woods, 8 Irons, putter; Genuine leather golf bag, built-in dividers $200. 479-7033.

WRINGER WASHER, GOOD CONdition, $25. Bunk beds, as is, $20. 478-1003.

WRINGER WASHER, EXCELLENT condition, $35.
383-0043

PING PONG TABLE, $15; PHILIPS cassette tape player, new $15. 382-5089.

ELECTRIC STOVE, $15; BAR cartop carrier, $10; tennis racquet, $15; bike speedometer, $3. 384-7652.

12.5 CUBIC FT. FRIGIDAIRE refrigerator. $60. 385-1249.

GIRL'S BROWN KNEE-HIGH RIDling boots, size 4N. 478-2769.

9½X12 BROWN CARPET WITH underlay. $65. Phone 386-0418.

'59 METEOR STATION WAGON, $300. 34" wood lathe, $75. 479-6534.

SPECIAL, FIVE 4-LB. TINS BABES Honey, $6.85. 1698 Lansdowne.

100 MISCELLANEOUS FOR SALE

SPENCER'S HAS
VICTORIA'S BEST
IN SLEEPING BAGS

THE "HIKER"
Sailcloth cover, plaid lining, 36x72", full zipper, 4-lb. wool blend $7.95

THE "HAWK"
Poplin cover, plaid lining, 36x76," full zipper, 3-lb. "Thermolene" fill $10.89

THE "SIERRA"
Poplin cover, flannel lining, 36x76, full zipper, 3-lb. "Fortrel" (Terylene) fill $13.89

ARMY SURPLUS MUMMY BAG
U.S. (new) crushed chicken feather fill. 78" long. Centre zipper $25.95

CIVILIAN MADE MUMMY BAG
5-lb. down and goose feather fill. 30"x75", centre zipper, carrying bag $25.95

THE "MOUNTAINEER"
Poplin cover, flannel lining with shoulder cape. Down blend, 72"x84", cold factor: 20 degrees above $49.49

BEST QUALITY MUMMY BAG
Pure white goose down fill — drawstring, down fill head hood. No Zipper. Ripstop nylon cover. Weighs 3 lb. 10 oz. 33"x90", Cold factor: 0 degrees $59.95

SPENCER'S STORES LTD.
1110 Gov't St. "Downtown"

TRADERS
WAREHOUSE CLEARANCE
15 CUBIC FOOT ZENITH FREEZER IN EXCELLENT CONDITION ONLY $148
10 CUBIC FOOT LEONARD REFRIGERATOR ONLY $99.95
VANITY DRESSER AND BENCH, CHEST AND 54" PANEL BED ONLY $78.95
LARGE TABLE AND SIX HIGH BACK SWIVEL CHAIRS $128.95
RCA 30" RANGE ONLY $89.95
BROWN HIDE-ABED AND CHAIR $136
CORNER TABLE AND MATCHING COFFEE TABLE ONLY $25
RED HIDE-A-BED WITH LIKE NEW MATTRESS ONLY $79
ANTIQUE WHITE AND GOLD DINING ROOM STE. COMPLETE WITH BUFFET AND TEA WAGON ONLY $265
BIG SELECTION OF LOUNGES AND CHESTERFIELDS START AS LOW AS $9.95

THE TRADERS
715 FINLAYSON
(BESIDE MAYFAIR)
388-6264
OPEN NIGHTLY 'till 9

PRIVATELY, ITALIAN PROVINCIAL dining suite, 4 chairs, round or with leaf, oval table, 60" buffet, $330; complete dinner set for 6, $30; complete Lady Hamilton silver plate, setting for 8, $65; complete Swedish steel fireplace set, $50; complete Mixmaster, $17.50; hand mixer, $6; electric kettle, $5; laundry hamper, $7; Viking floor polisher, $12; Thistle shampoo master, $6; 28" 4-light bathroom fixture, $8; miscellaneous items. All above are new or near new. Your opportunity to beat inflation, for quality items. 385-4793.

TWO FRIDGES, $99 EACH. 1 large Siegler oil heater, $95, in perfect condition, kitchen set. 479-4693.

SAVE DEPRECIATION, GET your vehicle signal in 5D. Magnetic or stick on type. Victoria Sign Man, 943 Kings Rd., 383-3511.

TORO REEL MOWER, COMpletely reconditioned, Sherbert glasses, ice bucket, aluminum Lazy Susan, etc. 477-6434.

1 ENGLISH OAK FIREPLACE; 1 walnut complete with mirrors and iron works, $99 each. 383-5022.

TECO MASTER RIDING LAWN mower, 29" cut, used 1 season, excellent condition, $340. 382-9201.

103 MISCELLANEOUS WANTED

BEAUTIFUL B.C. MAGAZINE back issues wanted. Small private hobbyist will buy or trade copies prior to 1954. Any quantity not too small. Please write: Clark K. Sampson, 10 Capra Way No. 301, San Francisco, California 94123, U.S.A.

NEED CASH?
Cash paid for good tools, cameras, all types of musical instruments. What have you? Island Trading NOW AT 630 JOHNSON Street just down from Douglas 384-9354.

THE SALVATION ARMY MEN'S Social Service and Rehabilitation Centre need your used furniture, clothing, household goods, to carry on Social Program. Please phone 386-3295.

CASH PAID FOR IN BROKEN OR good condition new, used, estate or antiquqa real stone gold or silver jewellery, watches, clocks, ornaments, furniture, what have you? 656-2630.

FOR MONEY IN A HURRY WE buy or loan money on tools, guns, and musical insturments. Broad-Johnson Trading Centre, 617-619 Johnson Street, (opposite Pet Shop) 383-6612.

FAMILY TRADING
Cash for furniture, tools, appliances, guns, etc.
479-5431 9 A.M. — 9 P.M.

WANTED TO PURCHASE: MISCellaneous sheet music arranged especially for Hammond Chord Organ. Phone 386-7856 after 6 p.m.

CASH PAID FOR IN BROKEN OR good condition used TV sets, radios, record players, combinations, furniture, rugs, ornaments, costume jewellery, what have you? 656-2630.

GOOD BOOKS ALWAYS BOUGHT
HAUNTED BOOKSHOP
943 Fort 383-1427

LUNDS AUCTIONEERS
BUY — SELL — APPRAISE.
926 Fort 386-3308

NUMBERED POOL BALLS; TV aerial; 410 or 16 gauge shotgun. 592-2747.

6 OR 9 HORSE POWER JOHNSON 12' aluminium boat; and dog house. 478-2935.

GREEN ARTIFICIAL TREE AND plants, outdoor lights. Baby stroller. 478-3835.

¾" DRIVE SOCKET SET AND heavy duty mechanic's tools, 592-6677.

WANTED: MODERN FRIDGE TO fit 30"x52" space; also cabinet model AF and FM stereo. 477-3124.

WANTED COMPLETE SET OF Encyclopaedia Britannica, not more than 5 years old. 384-4586.

KILSHAW'S
CASH FOR FURNISHINGS
384-6441

JUNK CARS, $7 PAID FOR MOST complete big ones at yard. Same $3 paid. We haul away. 382-6288.

WANTED: UMBRELLA TYPE OR wooden clothes rack. Reasonable. 478-1634 after 6 p.m.

WANTED, KITCHEN SUITE, 36" wide table. 382-1155.

WANTED: BASSINETTE, A CARriage and a crib. 384-8571.

USED TRIM-GYM EXERCISER for pensioner. 384-1477.

REFRIGERATORS AND FREEZERS bought. 384-7813. All-Temp.

POOL TABLE, 5'x10' OR 6'x12'; dish washer. 384-0157.

WANTED: WHEELCHAIR. GOOD condition. 652-1407.

OLD PISTOLS AND RIFLES wanted by collector. 382-5244.

OLD PISTOLS, RIFLES, SWORDS, daggers. 386-9827.

WANTED: ROW BOAT
386-3298

WANTED: 12 STRING GUITAR, reasonable. 652-2528.

JUNK FORD OR MERCURY COMplete, up to $25. 385-6340.

TRAILER TIRE AND RIM, 500x570x650 four bolt. Phone 477-4205.

108 MISCELLANEOUS WANTED

ABEL TRADING CO.
422 John St.
Scrap metal bought for cash 9 a.m.-5 p.m. daily. No. 1 copper, 45c; radiators, 30c; brass, 20c; lead, 8c; aluminum, 5c; babbitt, 12c; batteries, $1 each; premium paid for well sorted quantities; insulated copper wire for burning 15c and 25c a lb.; iron and steel picked up, some junk cars bought. Phone Jim Reid, 388-4541, anytime.

SCRAP CARS AND CAR BODIES
Complete American Car—We Pay $5.
Complete foreign car—no charge.
Part cars and bodies—we charge $2.50 to $7.50.
Above prices in our yard—reasonable towing charges arranged.
MORRIS GREENE INDUSTRIES
1535 Store St. 385-9708

WANTED
GARAGE EQUIPMENT
CARS AND TRUCKS
ANY CONDITION 383-3933

WILL PAY CASH FOR ELECTRIC meat grinder, medium size. 388-3817.

WANTED: SMALL WOOD STOVE for cabin and small chain saw. 384-4872.

220-VOLT POWER POLE FOR trailer site, 30 or 60 amp. 656-5308.

SET OF VINYL COVERED BARbell weights. 592-6062.

WANTED: CAR TOP BOAT 479-2968

WANTED: OLD TIME MUSICAL boxes, in any condition. 384-8872.

WANTED: CARPENTER AND mechanics tools. 384-8872.

109 MISCELLANEOUS TO RENT

RENT TO OWN
New Sewing Machine, $2.75 Weekly. $9 Monthly.
SAWYER SEWING
840 Fort St. 386-6228

RENT FURNITURE OR APPLIances. The Traders, 715 Finlayson. Open nightly till 9. 388-6264.

A & C RENTALS
FOR TOOLS, T.V. ETC.
1325 Oak Bay Ave. 592-7013

GARAGE, PREFERABLE DOUBLE. Must have lock. 592-7762.

112 WANTED TO RENT MISCELLANEOUS

WANTED TO RENT CAR GARAGE for storage of car. 386-2596.

115 SWAPS

2 LARGE SIDE BY SIDE SEA view lots, ½ acre each. 21 miles north of Nanaimo. Beautiful beach with access. Close to marina. Swap for sail boat 23' or larger, small cash difference if required or sell $3,500 each. 748-6692, Duncan.

'69 CHEVY WINDOW VAN, BUILT in camper, propane stove, light, ice box, etc. Low mileage, V-8 automatic. Swap for property at same value. $4,200, clear title only. 479-3110.

HAVE 1-YEAR-OLD ZENITH 20-cubic ft. deep freeze. Must swap for 10-cubic ft. apartment size. Same condition, or will sell for $165. 385-5046.

16' SEA BABE, NEVER IN water, 1968 Mercury 50 Thunderbolt, very few hours, for larger boat and cash or best truck-camper. 656-5127 after 6.

1963 VOLKSWAGEN 1500. WILL take Volkswagen van plus $600 cash in trade for this perfect condition sedan. Please phone
592-3025

PEOPLE'S TRADING POST
2510 Trans-Canada Highway
Phone 478-3933
Open Sunday, 1-5 p.m.

'67 DODGE DART 2-DOOR HARDtop, V-8 automatic, one owner, $1,995 or will swap for sports car. 478-3829.

1955 FARGO ½-TON TRUCK, REconditioned engine, etc., for small car or sell. $450. 479-4029.

'68 DODGE SEDAN, WILL TRADE as down payment on rentable house or property. $2,300 value. 656-8477.

'64 PONTIAC STATION WAGON, excellent condition, for 15 to 17 ft. boat. 385-5079.

'66 METEOR CONVERTIBLE 390, power steering brakes, for ¾ ton truck. 384-8017.

COIN COLLECTION, TREND value $500, sell or trade for boat or ? 385-6590.

12' PLYWOOD BOAT FOR MAN'S bike with gears. 656-3192.

1957 MERCURY ½-TON, 4-SPEED, fiberglass canopy, 6x8x2 trailer for ? 478-4708.

117 ANTIQUES

WANTED!
OLD JEWELERY AND SILVER
Also pictures, bric-a-brac. B.C. Indian Items, china, glass, etc.
Bygones Antiques
1034 Fort 383-8025

16TH CENTURY PAINTING ON panel, magnificent coloring. Also beautiful 16th Century painting of the Venetian School. 477-1210 or 382-4939.

EARLY VICTORIA BOW-FRONTED mahogany chest, 5 drawers and secret drawer, $250; Wrought iron bed ends for twin beds, $40 pair. 385-7998.

AVENUE ANTIQUES — 1909 OAK Bay Ave. We buy and sell old silver, glass, brass and furniture of yesteryear. 385-5197 or 386-7836.

119 FLORISTS

HIGHLAND FLORISTS
FLOWERS FOR ALL OCCASIONS
3202 Douglas St. 385-0521

120 GARDEN SUPPLIES

Fertilizer

SPECIAL CHICKEN MANURE, $15 load or you haul, we load $1 per yard. Also by mck. Valley Farms. 478-1073 or 478-2590.

6-YARD LOAD COW MANURE $28 delivered. Pendray Farms Ltd., 477-1519.

AGED HORSE MANURE WITH mulch or straw, 7 yds. for $20. Pacific Tractor Service. 385-8906.

OLD COW MANURE, NO WEEDS, 6 yds. $23, 3 yards, $12, bag 90c. 385-4356.

FREE FERTILIZER
You haul. Oaks Poultry Farm. 880 Downey Road, Sidney.

WELL ROTTED PIG MANURE, 75c a sack, delivered in 5 sack lots or more. 479-7186.

EXCELLENT GARDEN MANURE Prompt delivery. 5 yards, $15. 592-7328.

DUCK MANURE, 50C A BAG, 40C del. Sidney Duck Farm, 656-4412.

COW AND CHICKEN MANURE, topsoil. 478-1876.

Plowing, Rotovating and Cultivating

GORDON'S TRACTOR SERVICE. Rotovate, plough, disc, cultivate, level, blade, post holes. Saanich Peninsula. 652-2729.

HAROLD'S ROTO-TILLING, 7th yr. Powerful machine. Will enter small gate. Quick service. 479-1337 or 384-9205.

COOPER'S TRACTOR SERVICE
Gardens, yards tractor rotovated, plowed, cultivated and levelled. Mowing. 382-6316.

C. STARCK ROTOVATING, BRUSH and grass cut, post holes, etc., loading and hauling. 479-3157.

CARLSON'S TRACTOR SERVICE. Plowing, rotovating, levelling. 479-3460.

DON'S TRACTOR SERVICE
Rotovate, plow, cultivate, mow, loader, blade, rake 477-3912

LOW COST ROTOVATING AND plowing, 10 H.P. tractor, 39" wide. 479-4513, 656-3598.

JACK'S TRACTOR SERVICE, rotovate, plow, level, post holes, etc. 479-1368.

ROBS ROTOVATING
Yards levelled, rotovated, cultivated, post holes. 386-2632.

CENTRAL SAANICH TRACTOR
Rotovate, plow, level, loader, etc. Owner driven. 652-3326.

ROTO-TILLING, LANGFORD, Cotwood, Metchosin area. Quick service. Reasonable rates. 478-2846.

ROTOVATING, ANY SIZED FIELD or garden. Reasonable rates. 658-5421.

ROTO-TILLING ANYTIME. Reasonable rates. 384-4771.

GARDEN ROTOVATING. PHONE evenings, 592-2164.

SMALL GARDEN ROTO-TILL. 592-4485

120 GARDEN SUPPLIES

Seeds, Bulbs, Plants, Trees, Shrubs

SOME CHRYSANTHEMUM plants left, $1.50 per dozen, mixed. 386-1204.

ALL KINDS OF EVERGREENS and flowering rhododendrons. 384-5044.

GOOD QUALITY, LOGANBERRY and blackberry tips for sale. 652-2759.

FOR SALE, RHUBARB, CHIVES, comfrey, and baby breath, 444 Goldstream Ave.

GOOD SELECTION OF DAHLIA tubers. Exhibition variety. 479-2601.

Top Soil, Rocks and Fill

FREE FILL WANTED. NONburnable soil, rock, and clay fill. May be deposited at Trio Ready Mix Limited, 778 Cordova Bay Road between 8 a.m. and 4 p.m. weekdays.

REALLY GOOD TOP SOIL, CONTACT LAYRITZ NURSERIES — 479-3434

NO. 1 TOP SOIL, CLEAN FILL, blasted rock. O.K. Trucking Co. Ltd. 386-3414.

A-1 TOP SOIL, 7 YDS. $25. Pacific Tractor Service. 385-8906.

SPECIAL NO. 1 TOP SOIL, $3.50 per yard. 384-9624.

A-1 CLEAN LOAM SOIL, 6 YARDS, $25, bag, $1.25. 385-4356.

NO. 1 PEAT SOIL FOR LAWNS etc. Phone 384-6218.

VIRGIN MEADOW SOIL FOR sale. 479-1687.

125 PETS AND SUPPLIES

FRIENDLY FEMALE CHIHUAHUA terrier cross, 3½ pounds, seven months, house broken, looking for a good home. Also a pair of young Pied Peach Faced African Love Birds. Will sell with or without birds, a like new de luxe bird cage. Will sell reasonably. 386-8648.

IRISH SETTER PUPPIES, SIRED by Canadian champion. Helmoken Kennels, Webb Line-Diamond Jim, 478-3600 or 3784 Duke Rd. Show, field, pet stock available.

ADORABLE, FRISKY REGISTered, silver, miniature poodle puppies. Good show quality. Ready June 1. Choose now, deposit will hold. 385-5015.

"COUNTESS" A BEAUTIFUL Irish setter pet. Must have country home with children. $75. 746-6967 Duncan after 6 p.m.

CHESAPEAKE BAY RETRIEVER, 15-months-old female, very top blood lines, some field training, good disposition. 479-3841.

BLUE FAWN ITALIAN GREYhound male pup, registered, with shots. Ideal for show or pet. 592-9030.

BEAUTY-GRACE-ELEGANCE
Salukí's, the dog of the Pharaoh Puppies now available from $150. 656-3933.

LLELWYEN SITTER PUPS, TOP grouse and pheasant dog, ready to train for September. 478-2069.

REGISTERED SIVER MINIATURE poodle puppies, excellent disposition. Stud service, clipping. 386-9236.

PUREBRED MALE, 2 YEARS AND female 9 months. Chihuhua. 386-7080.

BOARDING SMALL DOGS AND cats. Personalized loving home care. 478-1156.

AMERICAN COCKER PUPPIES. Affectionate dispositions, and make good companions. 479-4460.

EXCLUSIVE BOARDING — SMALL dogs and cats. McCoy, 479-7301, between noon and 6 p.m.

REGISTERED GERMAN SHEPherd female, 4 months old, $50. Duncan, 746-7346.

REGISTERED CHIHUAHUAS Champion stud service, puppies available 656-4343.

HAASWOOD KENNELS, CHOICE registered Sheltie puppies, 10 months, reasonable. 478-4082.

REGISTERED MINIATURE smooth Dachshund puppies. Phone 384-3433.

REGISTERED SAMOYED PUPples, male, $125; female $100. 477-5648.

WANTED: STUD SERVICE FOR registered female Pekingese. 479-4434.

ADORABLE BLACK MALE poodle puppy, 9 weeks. Reasonable. 382-1823.

THE DOG AND CAT
Holiday Inn
Pat Bay Highway, 652-2112

REGISTERED IRISH SETTER puppies, champion sired, show or field, $125. 592-6201.

REGISTERED LABRADOR REtriever pups. Excellent pedigree, shots. Ideal pets. 384-6237.

GREATER VICTORIA DOG OBEDIENCE TRAININGCLUB
PHONE SECRETARY, 592-7310

PUREBRED BORDER COLLIE pups, out or proven workers. Duncan, 746-7457

A REAL CUTE MALE WHITE TOY poodle, 11 weeks old. Phone 642-3639.

FREE KITTENS
478-3233

LOVELY REGISTERED TOY white poodle. Female, $75. 656-3900.

FOR SALE: REGISTERED WHITE toy male poodles, 6 weeks. 743-2914.

REGISTERED ENGLISH COCKER puppies. 479-2115.

FREE GERBILS FOR GOOD home. Phone 477-5361 from 5-8 p.m.

ADORABLE PUPS FOR SALE. Cocker Spaniel cross, $15 642-5483.

BOSTON TERRIER PUPS, 384-6969 after 9 a.m.

PUREBRED ENGLISH POINTER puppies, registered. 478-3054.

BORDER COLLIE, 8-WEEK-OLD puppies, $5. 479-3473.

FOR SALE: MALE CANARIES, $6 each. 477-6858.

SIAMESE KITTENS. HOUSE broken. 1653 Fell St.

WHITE MINIATRUE POODLE, loving home wanted. 383-3738.

WHITE SAMOYED PUPPIES males, $60; female, $50. 656-1873.

SIAMESE KITTENS $10 EACH. 1386 Courtland Road. 479-1087.

I AM LOOKING FOR USE OF stud dog for a Chihuahua. 388-9648.

FREE KITTENS, PART SIAMESE. 652-3939

128 LIVESTOCK SUPPLIES AND EVENTS

THOROUGHBREDS FOR SALE. Racing and show horses. Brood mare prospects Alibhai's Shadow line from foundation mares. Beautiful horses. Well started. Contact Mountain View Ranch, 1633 Bowen Road, Nanaimo, 753-3817.

MILK QUOTA AND MILK cows for sale. Will sell reasonable. 748-8709, Duncan.

BOB OWENS CUSTOM FARRIER Horses trained. 384-5531 before 8 a.m. or 749-6808 during day and leave message.

4 NICE BIG THROUGHBREDS, partly trained, 5 and 6 years, good disposition. Sound. 275-4381, Vancouver.

CALVES, HOLSTEINS, HEREFORD crosses. 1½ to 4 months. $100 to $150. Box 40, Coombs. Phone 248-3781.

JAQUAR'S DIAMOND LEOPARD appaloosa, double registered. Canadian and American standing at stud, at Harrop Ranch. 652-1895.

GREAT BARGAIN. PEDIGREED champion chinchillas for sale. Rosin Crofts. 383-5863.

REGISTERED JERSEY COW, $225. Also milking machine. Young ducks $3 each. 479-2794.

LOVELY 4-YEAR-OLD ARABIAN Gelding. Good show potential. 479-6427 after 4 p.m.

BLACK JODHPUR BOOTS, SIZE 9, cavalry saddle. Good condition. 743-2192 or 743-5481.

BAY GELDING, GOOD JUMPER, $400. 386-4768 after 5.

BOX STALLS, $30.
3-MILE CIRCLE. 479-1146.

LOST LAKE FARM
First Quality Local Hay —479-3941

THOROUGHBRED MARE FOR sale. 386-7466 or 477-1295.

YOUTH SADDLE, GOOD SHAPE, $80. 383-1498.

ONE PUREBRED YEARLING Hereford heifer. 652-1109.

128 LIVESTOCK SUPPLIES AND EVENTS

REGISTERED HEREFORD heifers. W. Swan, 479-6962.

GENTLE CHESTNUT MARE. 479-3157.

SOW IN PIG, $165. 478-4346 OR 478-6790.

WANTED: RIDING HORSE FOR 17-year-old girl. Reasonable. 384-8900.

130 HEAVY EQUIPMENT AND MACHINERY

WASHINGTON TRACKLOADERS
YARD AND LOAD COMBINATION
One TL8 rubber mounted elevated cab and grapple— $39,500
One TL8 track machine $28,500
On TL15 excellent condition grapple boom $21,500
One TL10 good machine elevated cab, needs track pad $8,500
All prices U.S. funds. Location Seattle
SEABOARD MOTORS
3605 Airport Way South
Seattle, Washington
206-624-7730

WHOLESALE PRICES
On new and used Crawler Tractor parts, for Cat, International, A.C., John Deere, etc. Duty free.
WEST COAST EQUIPMENT, INC.
7777 Detroit Ave., S.W.
Seattle; Washington 98108
Phone 206-Rc3-0731

3 CU. YARD RUBBER TIRED LOADER, $8880. Loggin forks for the above, $1200. Cat loader HD7G 2 cu. yard, $16,000. 800 CP rotary compressor, $12,000. 616 Hillside Avenue.

1955 CATERPILLAR 955 MODEL 12-A, ripper, conventional bucket. Excellent condition. OK TRUCKING, 386-3414.

CLEARING BLADE SUITABLE J.D. 350 or 450. 383-6238.

135 FARM IMPLEMENTS

BUTLER BROS.
SPRING SPECIALS
Ferguson TEA Tractor, A-1 condition $1000
John Deere 320 Tractor 3-point hitch, PTO $1000
Howard 50-inch rotovator $675
Ransommes 2x12 mounted plow $300
Dearborn 3x14 mounted plow $225
Ford 3400 with loader and

150 CARS FOR SALE

PETER POLLEN FORD

YOU CAN BUY WITH CONFIDENCE from PETER POLLEN FORD

If you are not entirely satisfied with your purchase, your money will be cheerfully refunded!

HARDTOPS

1969 MUSTANG Hardtop, V-8, automatic, power steering, power disc brakes, radio, candy apple red with black vinyl roof. $3195

1968 CHEVROLET Impala 2 door hardtop. This luxury unit has every available option, including power windows and stereo tape. Finished in attractive light green with black vinyl roof. $2995

1967 RAMBLER Rebel 2 door hardtop. Completely equipped with V-8 automatic, power steering, power brakes, radio, sharp two-tone. $1995

1966 FORD Galaxie "500" 2-door convertible. Full power equipped, V-8, automatic transmission, power steering, power brakes, radio. All set for summer fun. $1995

1965 FIREBIRD 2-door, hardtop, 4-metre engine, automatic transmission, power steering, power brakes, radio. Like-new condition. $2695

1969 FALCON sports coupe, V-8, automatic transmission, power steering, radio. Finished in sparkling aqua with black vinyl roof. Low mileage. $2995

1962 THUNDERBIRD 2-door hardtop, full Thunderbird power equipped including windows. Sharp 2-tone. $1895

SEDANS

1966 OLDSMOBILE luxury "98", sedan. This prestige car is equipped with every option available. An exceptional at $2595

1965 FALCON sedan, big 6 with automatic transmission, dark blue with matching interior. $1295

1967 BUICK Le Sabre 4-door, sedan, full power options, including windows. A luxurious car at a realistic price. $2395

1964 OLDSMOBILE F-85, 2-door sedan, full power equipment and all Oldsmobile luxury appointments. $1395

1968 FORD Custom "500", 4-door sedan. This beauty is equipped with V-8, automatic, power steering, power brakes, radio, stereo tape, and vinyl roof. Low mileage. $2795

1968 FORD Falcon 4-door sedan. Economy 6 motor, automatic transmission. Maintained by our service department since new. $1795

1968 PLYMOUTH Satellite sedan. Automatic transmission and radio. This top of the line intermediate is all set to give miles of trouble-free driving. $2095

STATION WAGONS

1966 FORD squire station wagon. Big 390 V-8 motor, automatic transmission, power steering and power brakes, very clean. $2595

1964 Chevrolet Station Wagon, automatic transmission, radio. $1295

PETER POLLEN FORD

1060 Yates St. 384-1144

Open Until 9 p.m.

---

150 CARS FOR SALE

S P E E D W A Y

VOLKSWAGEN

E-X-P-A-N-D-I-N-G to BOTH SIDES of YATES STREET

"To always serve you better"

1969 MAZDA "1500" sedan. Radio $1695

1968 VIVA 2-door $1295

1967 VOLKSWAGEN 9-passenger bus $1895

1967 ROVER T.C. "2000" 4-door, in beautiful condition $2595

1967 FORD Falcon 2-door. Very clean $1695

1966 VOLKSWAGEN Crew cab in good condition $1595

1965 ENVOY station wagon, very clean $995

Look to us for many 1969 VOLKSWAGENS still under Factory Warranty

971 Yates St.

385-2415

9 a.m. till 9 p.m.

—HURRY—

MORRISON'S STOCK SELL-OUT

4 DAYS TO GO!!!

— Lot must be cleared!!!

— Prices drastically reduced!!!

— Many cars priced far below wholesale!!!

— NO REASONABLE OFFERS REFUSED!!!

— New car warranties available on all late models

— BANK FINANCE —

NORTH SIDE of FINLAYSON under the AUTO WASH SIGN.

382-8211 — After 6 382-9895

— HURRY —

YATES STREET MOTORS

847 Yates Street

385-5443 — 385-0031

57 Pontiac, at. $150
58 Meteor wagon $185
62 Vauxhall $295
53 Chev. ½-ton $345
49 Dodge ½-ton $345
63 Volks van $595
60 Volks with rebuilt motor and trans. $695
64 Chev van $795
65 Pontiac convertible rebuilt 407, mags buckets $1495
67 Volks de luxe $1295
67 Barracuda custom paint, buckets $2100

20 MORE TO CHOOSE FROM

1956 CADILLAC Hardtop

Seldom do you see an older car in this condition. New Paint — spotless interior. Plus all Cadillac extras.

SPECIAL $695

BRIAN HOLLEY MOTORS

3319 Douglas St.

384-1161

CADILLAC

'68 Eldorado, 2-door hardtop, climate controlled air-conditioning, 4-speaker stereo, AM-FM radio, tilt and telescopic steering wheel. Power steering, brakes, windows, 6-way seat. Door locks. Power trunk lock. Automatic dimmer. Vinyl top. 22,000 miles. New cost over $11,000. Immaculate throughout. Private. Asking $5800. 385-4663.

1965 CHEVROLET IMPALA SUPER Sport, radio, heater, air conditioning, bucket seats. Console shift, automatic. 2-door, white. $1800. Call before 5 p.m., 385-7958.

1962 AUSTIN MINI, ORANGE WITH wind top, good condition, government tested; first $295 takes. 383-2313. WILLIE MOTORS.

OWNER, 1969 VALIANT 100, 2-door, automatic, radio. $2245. 385-1675.

1963 METEOR COMPACT V-8 automatic, power steering. Radio. Good condition. $590. 479-2072.

1959 PLYMOUTH, V-8, AUTOMATIC, $300. 1030 St. Charles St. 383-1838.

TAKE OVER PAYMENTS ON good repossessed cars. Jim, 592-0051.

'65 BUICK SKYLARK, AUTOMATIC, 2-door hardtop, 43,000 miles, like new. 382-2737.

1969 DE LUXE HARMANN GHIA Low mileage, excellent condition, sacrifice sale. $2295. 383-5480.

1968 CORONET R.C. 2-DOOR hardtop, 440 motor, bucket seats, $3,000 or best offer. 652-1410.

1959 PONTIAC, ENGINE, TRANSmission good condition; brakes, muffler, brand new. 383-2343.

1961 PONTIAC BONNEVILLE, 4-door hardtop, rare model, in good condition, 475-9427.

1959 STANDARD OLDS 4-DOOR, sedan, 48,000 miles, $1,000. 385-3095.

1968 PARISIENNE 4-DOOR HARDtop, V-8, $1,350. 383-1489 after 5.

'65 PLYMOUTH FURY, BEST offer. 479-7301 between 5-7 p.m.

1964 FORD FAIRLANE 4-DOOR, V-8, automatic, radio, $850. 384-0052.

1964 RAMBLER WAGON. $1,000 OR closest offer. 384-8149.

'52 CHEV. $50 OR BEST OFFER. Call 383-1788, after 5 p.m.

'62 DODGE DART, $600; '63 Alpine, $800. 732 Meaford. 479-1018.

'68 CAMARO 327 V-8, 15,000 MILES, what offers? 598-3998.

'68 TOYOTA COROLLA, $1,100. Immaculate condition. 384-8898.

'68 ROADRUNNER, 4-SPEED. 656-3603 or 656-3811.

---

150 CARS FOR SALE

P P P P P P P P P P P P P P
P P P P P P P P P P P P P P

PLIMLEY Since 1893

1967 DODGE Transivan camper, propane stove, fridge. Ideal for the holiday. $1895

1963 RAMBLER Ambassador, D. P. L., 2-door hardtop, air conditioning, V-8, full power, low mileage, factory warranty $2495

1966 RAMBLER Ambassador 4-door sedan, automatic, 6 cylinder, radio. Only $1895

1968 DODGE Polara "500" 4-door sedan, V-8, full power, radio. One owner $2395

1967 ACADIAN Beaumont, automatic transmission, only $1795

1966 COMET Caliente, V-8, automatic, full power $1995

1963 VOLKSWAGEN $895

1965 RAMBLER American, 2-door. A steal $895

1961 AUSTIN A-60, automatic, radio $595

4 ONLY "1970 Hornets" SST Models

4-door sedans, 6 cylinder, all automatic, radios.
Cost New $3515
Yours For $2995

1966 MINI Sedan. $895

1961 PLYMOUTH Wagon $495

1960 CONSOLE $395

1959 FORD Wagon $245

1959 VANGUARD Wagon $295

1959 MORRIS "1000" $195

100 CHOICE CARS TO CHOOSE FROM AT SALE PRICES

PLIMLEY

1010 Yates 382-9121

P P P P P P P P P P P P
P P P P P P P P P P P P

BRITISH CAR CENTRE

VICTORIA'S EXCLUSIVE SMALL CAR CENTRE

1969 FIAT "850" fastback with radio. True Italian sports car styling. $1795

1969 TOYOTA Corona 4-door sedan. Automatic transmission. Immaculate throughout $2095

1966 AUSTIN "1100" 4-door sedan with radio. Only 16,000 miles on this one-owner beauty. $1195

1954 CONSUL. Transportation special $195

"CORTINA COUNTRY"

BRITISH CAR CENTRE (Div. of Peter Pollen Ford) Yates at Quadra 384-5855

1968 SPITFIRE

This hard to find Sports Model is in top condition throughout. Driven only 20,500 miles. Equipped with both hard and soft tops. Hurry for this one.

SPECIAL $1,995

BRIAN HOLLEY MOTORS

3319 Douglas St.

384-1161

IMMACULATE! 1969 FIREBIRD Only 6300 miles. 350 V-8, bucket seats and console, automatic transmission, power steering, radio. $3195 THREE POINT MOTORS 2620 Government St. 385-6737

DRIVE 'EM AWAY!
1963 DODGE V-8 AUTO. $395
1962 RAMBLER $275
1961 IMPALA H.T. $295
1960 PONTIAC P.S., P.B. $275
1959 VAUX. S.W. $125
1959 FORD, S.W. $150
1958 CHEV. S.W. $95
1957 CADILLAC CONV'T (ELD.) $450
1957 CADILLAC H.T. $295
1956 MERC. 2-DR. H.T. $95
1955 CONSUL $95
1955 METROPOLITAN $150
MANY MORE. TYEE MOTORS 950 YATES

'69 DATSUN PICKUP; '69 VOLKS Fastback; '68 Firebird; '68 Parisienne, 396; '61 Volks; '63 Chev. 2-door; '63 Dodge hardtop; '65 IHC ½-ton; '63 Ford wagon; '63 Ford wagon; '61 Chrysler; '56 Chev., V-8. LEE BLOW'S (BRITISH MOTORS) 2940 DOUGLAS STREET PHONE 384-7943

STEVENSON MOTORS

'62 Mercury, $795; '61 Comet S.W., $795; '59 Falcon V-8, $295; '57 Chev. V-8, $295.

1849 Cedar Hill X Rds. 477-3149

1966 AUSTIN 1100, VERY CLEAN inside and out. New tires, radio. 479-3086.

1956 FORD VICTORIA, MUST SEE to appreciate, $400 or offers. 479-3061.

1949 PEUGEOT, MECHANICALLY A-1, body sound, new sticker, 30,000 miles on new motor, $200. 479-0946.

'61 T-BIRD, $1450 592-6334

'64 BEAUMONT 2-DOOR HARDtop, standard, 283, reverb. 479-3329.

1964 FAIRLANE 2-DOOR, V-8, $600. 479-3380.

1965 VOLKSWAGEN, GOOD CONdition. 592-2042.

---

150 CARS FOR SALE

SUBURBAN N O R T H ON DOUGLAS

"VICTORIA'S FORD TRUCK CENTRE"

Your choice of PRE-OWNED PAMPERED AUTOMOBILES

1970 MAVERICK 6-cylinder, automatic and radio. SALE PRICE $2495

1969 CORTINA GT Tudor in powder blue. SALE PRICE $2295

1969 CORTINA "1600" de luxe sedan automatic and radio. SALE PRICE $2195

1969 DODGE Dart 2-door hardtop, V-8, automatic, power steering, radio. SALE PRICE $2995

See our MONEY FINDER for Family Budgets

CARS!! CARS!!

68 METEOR hardtop $2495
68 MONTEGO hardtop $2495
68 COUGAR 7 litre $3495
68 COMET hardtop $2295
68 JAVELIN $2195
68 VAUXHALL $1095
67 FIAT "1100" $895
67 METEOR V-8 $1495
65 PLYMOUTH $595

TEST DRIVE MAVERICK TODAY at SUBURBAN on DOUGLAS

386-6131

RIGHT TIME RIGHT CAR . . . RIGHT PRICE . . .

68 COUGAR, power steering, 7,000 miles $3495
68 FALCON wagon. Radio, power rear window. Reg. $2495. SALE $2095
62 IMPALA 327, auto., radio, 2-dr. H.T. $1095
68 SUNBEAM Arrow, radio, bucket condition $1495

EASY, EASY TERMS

BAVARIAN AUTO LTD. Gov't and Herald 386-1515

GOOD SAVINGS ON THESE A-1 USED CARS

1968 DODGE Polara, 7,000 miles $2995
1968 DATSUN wagon $1695
1966 ROVER T-C $2695
1966 AUSTIN "1100" $1295
1963 VALIANT, automatic $495
1963 FORD ½ ton pickup $1195

DAVID MOTORS LTD. 1101 YATES, AT COOK PHONE 386-6168 —GROWING WITH VICTORIA—

1968 DODGE TRANSLINE Van. V-8, automatic, 21,000 miles. Only $2195.

MADSEN MOTORS RENAULT SALES AND SERVICE 2681 Booke Rd. 478-5622

CYCLONE G.T. CONVERTIBLE 390 cu. in. 350 H.P., buckets, console, full power, executive driven. Weekdays 386-3425. Evenings 386-6968. Weekend, 386-6810.

CONVERTIBLE '67 Ford Galaxie 500, 390 V-8, automatic, power steering and brakes. Radio. Real sharp. Asking $2200. 385-6985.

1967 CHEVROLET STATION wagon, in excellent condition, $200 down and $61.64 per month. For sale to reliable purchaser. 382-6234, eves. 477-1748.

IMMACULATE 1964 Chev Impala Super Sport convertible 327, 4-speed, 365-h.p. Positraction, AM-FM radio, new tires and paint. $1,750. 479-4977.

SACRIFICE; MAZDA 1300 UNDER full warranty. Fully equipped and less than 4,000 miles. Everything new but the price. Owner transferred. Phone 384-7095.

SELECT AUTOMOBILES Call Mr. Green. 386-6814 ROYAL AUTO SALES 1625 Blanshard Street by the Arena.

'67 OLDS 4-DOOR HARDTOP, 350 miles on new motor. Exceptionally good condition. Sell or trade for bike, 650 c.c. or over. 386-3824.

1966 FORD GALAXIE, 2-DOOR hardtop, V-8 automatic, bucket seats, console shift. Asking price $2,000. 477-3223.

1960 FORD V8, AUTOMATIC, 4-door sedan, new motor and transmission. Open for offers. 477-3223.

'56 CONSUL, NEW BATTERY, clutch, paint. Licensed. Good running order. $250. Can be seen after 6 p.m. 384-8892.

1964 PONTIAC CONVERTIBLE, four-speed, 400-427 horsepower, engine completely rebuilt. Crager's, beautiful condition. 385-2972.

'66 CORTINA 2-DOOR, STANDARD shift. 592-6707 after 6 p.m. or weekends.

1954 BUICK FOR SALE. RUNNING condition. 598-8371 anytime.

'68 EL CAMINO 396, WITH canopy, will trade. 479-4734.

1956 FORD, NEW V-8 ENGINE. Phone 656-6547.

1960 CHEV. BISCAYNE 4-DOOR, 6-cylinder standard. Offers. 592-7063.

STATION WAGON, 1969 ACADIAN, V-8, $1595. 386-7053.

---

150 CARS FOR SALE

M M M M M M M M M M M

—EXCEPTIONALLY CLEAN!
—SAFETY TESTED!
—GOOD RUNNING CONDITION!
—WHOLSALE!

55 Studebaker Sedan, Std., V8, Radio $139
59 Studebaker Stn Wagon, 6 Cyl., Std., Radio $195
62 Studebaker Sedan, 6 Cyl., Std., Radio $399
64 Studebaker Stn. Wagon, V8, Std. Trans. $649
65 Studebaker Sedan, V8, Automatic, Radio $640

CHECK THEM FOR YOURSELF, AND SAVE! MAYFAIR MOTORS LTD. 736 Cloverdale Ave. 385-4721

M M M M M M M M M M M

GEM MOTOR SALES LTD.

480 Esquimalt Rd. 385-4811

TRADE WHAT YOU HAVE FOR WHAT YOU WANT

BOATS, CARS, TRUCKS, MOTORCYCLES, ETC. ALL THESE CARS AT LOWEST PRICES IN TOWN.

1969 Chevrolet Impala 4-door H.T.
1969 Pontiac 2-door hardtop
3-1968 Vauxhall Viva coaches
1968 Galaxie 500 2-door H.T.
1965 Mercury 2-door H.T.
1963 Meteor 4-door sedan
1962 Chrysler 2-door H.T.
1962 Pontiac 2-door H.T.
1961 Pontiac 2-door H.T.

ALSO LOTS OF TRUCKS FROM ¼-TONS TO 1-TONS WITH DUALS.

OPEN 9 a.m. to 9 p.m.

WILLIE MOTORS

68 SATELLITE, sport 383 $2995
68 MUSTANG 351, 4-sp. $2295
68 PONTIAC 6, P.S. $995
67 SUNBEAM Alpine, convert. $1595
67 BEAUMONT sedan, H.T. $1195
67 BEAUMONT sedan, AT $1495
67 PLYMOUTH P.S., radio $1895
66 IMPALA S.S. Cinders paint $1995
66 CHRYSLER 300, 4-Dr., H.T. $2995
65 DODGE 6 stand. 24,000 miles $995
61 PONTIAC V-8, radio, AT. $195
1949 ROVER, restored $1195
61 ZEPHYR, automatic $995

Backed by one of the Island's Largest Service Centres 2240 Douglas St. 383-5513

THE ONE YOU'VE BEEN WAITING FOR! 1967 Chevelle Malibu 2-door hardtop. Carefully driven and expertly maintained, this V-8 automatic automobile is by far the best buy on the used car market today! May be viewed at the Malahat Chalet or in the privacy of your own driveway if you wish. For more details phone now, BRIAN 479-3390.

1967 BUICK SPECIAL V-8, AUTOmatic, power steering and brakes, many extras. Absolutely immaculate. Will consider small older car in good shape as trade. Urgent sale. Offers considered. 477-3210.

RARE ONE. IMMACULATE BLACK 1965 Fairlane 500 Sports coupe, V-8, automatic, red interior, bucket seats, radio, whitewalls, trailer hitch and other extras. $695 Tillicum at Davida.

1966 BEAUMONT CUSTOM SEDAN, V-8 automatic, power steering, power brakes, 34,000 miles. Black with red upholstery, 1 owner, $1900. 656-5490.

1961 BUICK LE SABRE, 4-DOOR hardtop, radio, heater, power brakes and steering, new tires, spring tunup. First rate condition, $695. 477-1385.

SACRIFICE, IMMACULATE 1965 Buick Skylark 2-door hardtop. Power steering, radio. Offers. 385-2656.

1965 BARRACUDA, EXCELLENT condition, V-8, automatic, $1795. Will trade. 386-3987 evenings, weekends.

1964 OLDS DYNAMIC 88 2-DOOR sedan, V-8, automatic, radio, new tires and brakes, tested. Bargain $1050. 592-6070.

1963 CHEV. IMPALA 2-DOOR hardtop, V-8, automatic, power steering, like new. Only 3000 miles. 386-4813.

1956 FORD FAIRLANE, V8 AUTOmatic, tested, $150; 1958 Olds, 4-door hardtop, full power, tested, $175. 592-6817.

1966 CHEVELLE MALIBU, 2-DOOR hardtop, 307 V-8 automatic, 15,000 miles, 1 owner. Best offer over $2,000, will consider trade. 386-0770.

1964 OLDS CUTLASS, 2-DOOR hardtop, 330 cu. in., 4-speed, power brakes, steering, windows. Best offer. 598-7780.

'55 DODGE, V-8, AUTOMATIC, power steering, new tires, rebuilt motor, government tested, all round good care. 382-6782 after 6 p.m.

STATION WAGON, 1960 OLDSmobile Vista Cruiser. Excellent condition. Low mileage. $1,300. 592-2026.

1965 VOLKSWAGEN FASTBACK, automatic, like new condition; also 1969 Ford Sport Broncos with electric winch. 592-3321, 592-6953.

1 OWNER, 1966 PONTIAC PARISIENNE convertible. Excellent condition, AM-FM radio, new tires, automatic, power steering. 656-2845.

ECONOMY MINDED? Try this! 1966 Envoy Epic de luxe. Good condition. Snow tires included. Offers. 477-6853.

URGENT SALE Must sell orange 1970 Volkswagen de luxe. 384-3147, after 6.

1960 PONTIAC. GOOD SHAPE, 6-cylinder, automatic, good rubber, 479-1169.

1965 GALAXIE 500 CONVERTIBLE, fully equipped. Immaculate condition throughout. 383-3071.

1956 CHEV. BELL AIR, 4-DOOR, new tires, new brakes, reconditioned motor, $300 or best offer. 386-0453.

1963 VALIANT STATION WAGON, Big 6 engine, automatic transmission, $850. 652-2930.

1962 MOBILE BUCKET OF BOLTS $200 or nearest cash offer takes. 1008 Pembroke Place.

'65 COUGAR, 351 STANDARD, power steering, $1875. Consider trade. 382-3314.

FOR SALE: 1965 ENVOY, excellent running condition, $375. Evenings, 479-4298.

MUST SELL 1970 CORTINA GT 2-door sedan, 2100 miles, immaculate condition. 384-7258 after 6 p.m.

1964 CORTINA DE LUXE, IMmaculate, good condition, standard, $600. Phone 385-8949.

'64 OLDSMOBILE 4-DOOR HARDtop, power steering, brakes, radio. Offers. 382-5906.

MUST SELL — 1969 VOLKS DE luxe, 9000 miles. Like new condition. Offers. 592-6940.

VOLKSWAGEN 1600 STATION wagon, 31,000 miles, excellent condition. 656-6081.

1970 DUSTER 340 4-SPEED, BLACK vinyl buckets, sure grip, radio, competition yellow 383-1347.

1957 HILLMAN, GOOD TRANSPORTation. Safety sticker. Low mileage, $195. 592-7063.

1966 VOLKSWAGEN, GOOD CONdition, mechanically sound, 80,000 miles. 477-4708.

'68 BUICK HARDTOP, BEAUTIFUL condition, forced to sell $295. 385-9657.

1969 2-DOOR PONTIAC, $250; 1966 Austin, tested April, $200. 383-2327.

1966 VOLKSWAGEN DE LUXE Beetle, radio, gas heater. 477-2742.

'65 VOLVO SEDAN, AUTOMATIC, new car condition, $1,395. 652-4440.

1965 VALIANT SIGNET CONVERTible, V-8 automatic, $1,295. 386-4660.

1962 VOLKSWAGEN, RED, GOOD condition $975 or offers. 479-4308.

'57 CHEV. TESTED, $175 479-4315

PRICED TO SELL. '64 MALIBU 396. 384-0284.

'65 BARRACUDA, V-8. 384-0267.

1965 ANGLIA, EXCELLENT CONdition, $195. 479-1725.

CHARACTER CAR FOR SALE. 384-0789.

'66 METEOR CONVERTIBLE $995. 3017.

1955 HILLMAN SEDAN, EXCELlent shape, $150. 384-8036.

'54 AUSTIN, GOOD RUNNING order. Tested. 592-6304.

FOR SALE. 1966 CORVAIR, GOOD condition. Phone 642-3280.

---

150 CARS FOR SALE

SAUNDERS & HITCHMAN GREAT E-X-P-A-N-S-I-O-N Sale

THESE CARS MUST GO

ALL VW's . . . VOLKS WAGENS

'69 VOLKSWAGEN 1600, Blue, only 8000 miles. As New at $1695

'63 VOLKSWAGEN STATION WAGON, white, very clean inside and out $895

'65 VOLKSWAGEN Fastback, blue, immaculate $1495

'66 VOLKSWAGEN 1300 Deluxe, with radio. Blue and only $1245

'65 VOLKSWAGEN 1200 Deluxe. Radio, red. Only $995

'65 VOLKSWAGEN 1200 Deluxe. Blue, immaculate $995

'65 KARMANN GHIA, radio. Top condition for $1495

ALL MUST BE SOLD . . . and 50 MORE USED CARS AT SAUNDERS & HITCHMAN 2040 Cadboro Bay Rd. at Foul Bay Rd. 592-9471

5 Year's Experience selling and servicing TOYOTAS!

EXPANSION SALE SPECIALS

69 MAZDA "1500" sedan $1895
68 VOLKSWAGEN $1395
68 CITROEN DS-21. Only 800 miles. New car warranty. Original cost $5000. SAVE NOW at $3895
68 FORD sedan, 390, V-8, power steering, power disc brakes, automatic, selectaire conditioner. $2595
65 CHEVROLET sedan, V-8, automatic, new tires. $1395
63 VOLKSWAGEN $695
62 MORRIS Mini $395
66 CORVAIR Hardtop $1095
63 MERCURY Convertible, automatic $895
62 VALIANT Sedan $495
62 RAMBLER Station Wagon, automatic $495
67 M.G. Midget $1545
63 AUSTIN "850" Station Wagon $695
61 SUNBEAM Rapier $895
68 TRIUMPH Roadster $1995

HORWOOD for MAZDA

810 JOHNSON STREET 385-1451

NOTE OUR NEW LOCATION

'68 Plymouth Super Sport Coupé, $2495; '65 Chev. Impala Super Sport, 4-on-floor, $1895; '63 Ford 6 automatic, $695; '62 Falcon automatic wagon, $595; '61 Chev. Bel Air, 6 automatic, $495; '59 Ford Falcon wagon, $295; '69 Renault Gordini, $895; '69 Mercedes 219, $895.

HOLSTON MOTORS 1900 BLOCK BLANSHARD 384-8713

DUNCAN

Safe family car at a haste price. One owner, 66 Chev. standard 6, many extras. Asking $950. 748-8077, Duncan.

GTO

As new 1969, fully loaded dark green coupé. Cost $5400 last year, will sacrifice $3900. 385-7309 or 477-2937.

'69 PONTIAC VENTURA, 350 4-speed, automatic, or '64 Cutlass, 330, 4-speed standard. Must sell one. 385-0772.

'67 AMBASSADOR 990 HARDTOP, loaded, new condition, 24,000 miles, original owner. Consider small trade, offers. 385-1369.

1966 VOLVO STATION WAGON, excellent condition, 48,000 miles, radio, asking $2,300. Open to offers. 479-4298.

1959 HILLMAN, EXCELLENT mechanical condition, radio, shoulder seat belts, $600. 2701 Heworth Ave.

1966 BUICK WILDCAT Fully powered, tape decks, naugahyde top, A-1 condition. Terms. 479-4589.

1951 PACKARD, GOOD RUNNING order. Inspected. $200 or best offer. 386-5968.

1961 DODGE 4-DOOR SEDAN, automatic, low mileage, recent overhaul, tested, $400 cash. 386-8175.

1959 CHEVROLET, TESTED 'TIL April '71, reconditioned transmission, radio, etc., $725. Phone 656-9450.

1963 MORRIS OXFORD, TESTED until 1971. Recent valve grind, $150. 479-5477.

'68 MERCURY CONVERTIBLE 390, power steering, power brakes. 384-8017.

'67 CAMARO, 396 S.S., 4-SPEED, power brakes and steering, mags, spoilers, etc. 386-7698.

1966 FORD CUSTOM 500, 4-DOOR sedan, V-8, automatic, radio. 479-4373.

'56 MERCEDES DIESEL, $500, sell or trade for ½-ton truck. 656-3652 evenings.

1959 PONTIAC 2-DOOR HARDTOP for parts. Rebuilt Chev. 327 heads. 652-1668.

1969 AUSTIN, GOOD CONDITION, new tires, price $950. 383-5916 after 5:00.

FOR SALE: 1969 PONTIAC Strato-Chief, 50,000 miles. Open to reasonable offers. 479-7470 anytime.

1967 BUICK SKYLARK, PRIVATE sale. Any reasonable offer will be accepted. 598-2808, 384-4613.

1969 TRIUMPH STATION WAGON. Good running condition. Phone 385-0430.

'69 BEAUMONT DE LUXE, AUTOmatic, radio, 3 sets tires, $2,600. 479-4154.

LADY OWNER, '68 FIREBIRD H.O. automatic S, excellent condition, offers. 385-4092 or 592-7952.

1962 CHEV IMPALA CONVERTible, new motor, tires and top. A-1 shape. 592-3918.

AUSTIN 1100, 1965, MUST SELL, moving east. Good condition, best offer. 592-6267 after 6.

'59 CHEV. IMPALA, $300; '59 Chev. Biscayne, $300; both good working order. 598-8073.

1961 PONTIAC SEDAN, 389 STANdard. $400. 598-7182.

---

150 CARS FOR SALE

N
N — N
N — N
N — N
N — N
N — NATIONAL — N
N — N
N — CHRYSLER — N
N — N
N — DODGE — N
N — N
N — N
N — N
N — N
N

819 YATES STREET

384-8174

Wide Open Every Weekday Night 'Til 9 P.M.

VERY SOON finance terms are to be shortened and down payments increased. NOW IS THE TIME to buy the car of your choice.

1969 AUSTIN "1800" sedan, bucket seats, automatic. One owner. Like new. $2185

1966 SUNBEAM de luxe, 4-door, 4-speed transmission, bucket seats, 1725 cc motor. $995

1969 AUSTIN Mini van in showroom condition. Only 6000 miles on this little beauty. $1444

1966 AUSTIN "1800" 4-door sedan bucket seats. 4-speed transmission, room enough for the family $1245

1967 CHEVROLET 4-door sedan. City police cruiser. $995 (2 to choose from)

1967 RAMBLER American sedan, 6 cylinder. For the economy minded. $1395

1969 CHEVELLE tudor hardtop, V-8, automatic, power steering and power brakes, radio. Vinyl roof, mag wheels. A one owner beauty. $3188

1967 FORD Galaxie "500" tudor hardtop, V-8, automatic, power steering and power brakes, radio. A real beauty. $2188

1968 DODGE Dart tudor hardtop, V-8, automatic, vinyl roof, custom radio. The compact leader. $2375

1968 CORONET convertible, V-8, automatic, power steering and power brakes, custom radio, power windows. $2995

1965 VALIANT V-200, 4-door sedan, V-8, standard transmission. $1188

—BUYERS BENEFITS—

MONEY BACK GUARANTEE

ALL CARS CLEARLY PRICED

EXCHANGE PRIVILEGE

CHRYSLER BUDGET TERMS

1968 FORD Torino G.T. 2-door fastback, 428 C.I.D. motor, automatic transmission. In excellent condition. $2995

1968 DODGE Polara "500" tudor hardtop, V-8, automatic, power steering and power brakes, custom radio. One owner, low mileage. $2895

1967 PONTIAC Laurentian 4-door sedan, V-8, automatic, power steering and power brakes, radio. One owner. A good family sedan $1895

1965 TRIUMPH convertible, 4-speed transmission, bucket seats. In good condition. $795

1966 CHRYSLER "300" tudor hardtop. Completely power equipped. $2445

1965 FORD custom "500" 4-door sedan, V-8, automatic. One owner. Low mileage. $1288

1965 DODGE Polara "440" tudor hardtop. Big slant 6, automatic transmission. Clean throughout. $1145

1966 PONTIAC 4-door sedan, V-8, automatic, custom radio, power steering $1488

1964 CHEVROLET 4-door family sedan, V-8, automatic transmission. A good running auto. $1188

1964 VALIANT 4-door big slant 6, automatic. For the economy minded. $999

1967 CHRYSLER Newport 4-door hardtop, V-8, automatic, power steering and power brakes, radio. Like new. $2795

"REMEMBER—When you Buy at NATIONAL, you don't pay too much!"

NATIONAL CHRYSLER-DODGE

819 Yates 384-8174

---

150 CARS FOR SALE

D O U G L A S VOLKSWAGEN

BUY DIRECT From Your LARGEST VOLUME VOLKSWAGEN Dealer on the Island

See Our Salesmen:
Ted Bowcott
Murray Cranston
Ted Bailey
Chris Watkins
Frank Wakeham

3329 DOUGLAS ST. 388-5466 Open 9 'til 9

S. and H. DOWNTOWN FOR NEW TOYOTAS and USED CAR BARGAINS

Visit the convenient Downtown Lot at 1815¼ QUADRA at PANDORA

SAUNDERS & HITCHMAN Victoria's Original Toyota Dealer 383-0032

1963 VOLKSWAGEN 1500 2-DOOR sedan. Rebuilt motor and clutch. Absolutely immaculate. Tires like new. Custom radio, heater. Very clean interior. Body like new. This car is going for the ridiculous low price of $1095. Can see at 3646 Calumet Ave., after 4 p.m.

'64 FAIRLANE IN MINT CONDItion. Only 17,000 miles on V-8 motor. Automatic transmission; tape deck with 4 speakers, new brakes and new belted polyglass tires. Private. 652-1863.

3 JEEP WAGONEER, DE LUXE appointments. Automatic, power steering and brakes, luggage rack, radio. '67, '68 and '69 models.
VICTORIA JEEP HILLSIDE AT ROCKBAY

SPORTY RED 1968 VALIANT CONvertible, good condition, trouble free, slant 6, auto., radio, $995. Phone 385-1024, 9 to 5, 386-5420 after 5 and all day Thursday and Sunday.

1964 CADILLAC SEDAN DEville, 48,000 miles. Power steering and brakes, electric windows and seats, blue with white vinyl roof. Take small car in trade. 382-2084.

1957 DODGE, $175. VERY GOOD running condition, government tested. 1970 license plates, must sell, phone Len 385-2367 between 6 a.m.-4 p.m.

COMPACT CAR ONE OWNER

'64 Rambler 330 De luxe Sedan. Automatic, spotless condition. Will consider small trade. 477-3083.

1964 VOLVO 544, GOOD CONDITION, new paint job. Call Bank of Nova Scotia, 477-1626; after 6 p.m. 386-3084.

'66 FORD FAIRLANE, 2-DOOR hardtop, V-8, automatic, power steering, power brakes, new mags, wide ovals, $1900. 385-5988.

'66 FORD STATION WAGON; '59 Buick Invicta. Power steering, power brakes, new transmission. Offers. 386-6970.

PRIVATE 1968 THUNDERBIRD A beautiful car in excellent condition. Must be seen, must be sold. 652-1863.

CONVERTIBLE, '64 IMPALA 327 4-barrel automatic, new top, tires, recent paint, brakes, pipes. $1,400 or closest offer. 385-2283.

'60 PARISIENNE 4-DOOR HARDtop, V-8 automatic, power steering, radio, tested, licensed. $350. 385-2283.

1958 ZODIAC SEDAN, NEW PAINT, good rubber, rebuilt transmission, brakes, new clutch, interior perfect. $395 or offer. 386-6983.

1961 CHEV IMPALA CONVERTible, V-8, automatic, new transmission. Tires and top excellent. 479-1058.

1965 VALIANT AUTOMATIC, slant 6, radio, heater, plus 2 tires equipped with chains. Excellent condition, $1150. 479-1372.

1962 MERC CONVERTIBLE, fully powered, excellent condition, $695, $25 down, $26 per month. Tyee Motors, 850 Yates.

'64 OLDSMOBILE SUPER 88, power steering, brakes and windows, 80,000 miles. 477-2989 before 7 p.m.

1967 VOLKSWAGEN, FLAWLESS condition, must see to appreciate. Low mileage. All extras. $1395 or offers. 382-6762 after 5.

1967 PLYMOUTH BELVEDERE 4-door sedan, 8 speed, automatic, slant 6 cylinder, custom radio, $1,275 or near offer. 478-5821.

1960 FALCON STANDARD, GOVernment inspected, excellent condition, $525 or first reasonable offer 386-1350.

1960 PONTIAC STATION WAGON, government tested, good running condition. For quick sale, $300. 477-2102.

1966 ANGLIA SUPER. GOOD condition, $700 or best offer. 479-1309.

1958 CONSUL, $250. GOOD CONDItion, inspected until December. 382-9904.

MINT SHAPE — '62 PONTIAC Parisienne hardtop, V-8, automatic, new tires, $1,000. 592-9144.

'61 CHEV. NEW BRAKES AND tires, inspected, $475 or near offer. 652-1894.

1963 STUDEBAKER, AUTOMATIC. Chev 283 motor, best offer. Phone 384-6347 after Monday.

'54 CHEV., 6 CYLINDER, $75. '56 Dodge, V-8 automatic, $75. 386-6686, after 5 p.m.

1964 ANGLIA, $150 FIRM. NEEDS engine work. Tested. Licensed. 385-1268.

1968 VOLKSWAGEN DE LUXE radio, immaculate condition, low mileage, $1500. 385-2120.

1966 CHEV WAGON, V-8, AUTOmatic, $850 or nearest offer. See at 1428 Hillside after 6 p.m.

VOLKSWAGEN CAMPER, 1967. 2,000 miles or reconditioned motor. $2,275. 477-3047.

1969 DATSUN 2-DOOR SEDAN, radio, excellent condition, for information call 385-8747.

1969 DE LUXE VOLKSWAGEN, 1,000 miles, radio, perfect condition. $1,595 or best offer. 656-9848.

'60 PREFECT SEDAN, CLEAN, tested, offers. Phone 477-8275 after 6.

1968 ACADIAN BEAUMONT, GOOD condition, dependable. $895. 384-8264 or 477-4189.

1970 BUICK ESTATE WAGON. Leaving for Europe. Best offer or exchange for European car. 388-4369.

1966 FORD GALAXIE 500, 36,000 miles. Take over payments or sell. 384-7969.

'62 PONTIAC LAURENTIAN Sedan. Six automatic, radio, immaculate, new tires. 477-2102.

'67 PONTIAC 4 DOOR HARDTOP, good condition $850. Phone after 5:30 p.m., 479-3108.

'63 FALCON, 6, AUTOMATIC. 36,000 miles. Immaculate. Must sell. 383-3651.

'66 CHEV BISCAYNE, GOVERNment tested, new paint. $225. 385-6981.

'57 CHEV. EXCELLENT CONDItion. Hot 262, standard, good tires and paint. Best offer. 479-3364.

1956 VOLKSWAGEN, $325. TESTED and good shape. 9:30-5. 384-6494.

'63 PONTIAC PARISIENNE, 2 door, V-8, stick, radio. 598-1792.

'58 PLYMOUTH, TESTED TILL May '71.

154 TRUCKS AND BUSES

PETER POLLEN FORD

BIG SAVINGS on the LARGEST SELECTION of FORD TRUCKS on VANCOUVER ISLAND

Examples:

Stock No. 163
1970 FORD ½-ton styleside pickup in beautiful Yuetan Gold and white, 360 V-8 engine, Ranger package, amp. meter, and oil pressure gauges, 4-speed transmission, chrome mirrors, vacuum booster brakes, power steering, push button radio. Heavy duty springs and tires. Under-sealed.
Reg. Retail $4229
NOW $3629
SAVE $600

Stock No. 231
1970 FORD ¾-ton styleside pickup, 360 V-8 engine, Ranger pack, tool storage box, automatic transmission, limited slip rear axle, power disc brakes, push button radio, 55 amp. alternator, extra fuel tank, power steering, heavy duty springs and tires. Camper Special pack, Undersealed.
Reg. Retail $5146
NOW $4346
SAVE $800

Stock No. 227
1970 ECONOLINE E-200 Van. Wimbledon White with blue interior. 302 V-8 engine, rear door glass fixed, stationary passenger seat, padded dash, automatic transmission, heavy duty tires, inside day and night mirrors. Undersealed.
Reg. Retail $4050
NOW $3550
SAVE $500

BUDGET your purchase with FORD MOTOR COMPANY CREDIT

PETER POLLEN FORD
1060 Yates St. 384-1144
Open Until 9 p.m.

PACIFIC GMC LTD.
5 ACRES OF TRUCKS
SECURITY CAMPERS

CHANGEOVER TIME
Salesman's Company Pickups and Carryalls, low mileage, factory warranty.
36 Pickups.
2 De Luxe Carryalls

USED PICKUPS
62 Chev ½ W-Side. Runs fine, needs paint $695
65 GM ½ Stepside. Excell. $1350
65 Merc. ½ W-Side. Looks new, real good tires $1295
65 Chev ½ W-Side. 3-tone beauty. $1595
65 Merc X-civic Foreman's Truck. No commercial use $1750
64 GM ¾-Ton. 283 Motor. 4-Sp. M. Govt., real good buy $795

PANEL PANIC
Five '65 GMC Panels. Some Record., some as is. All good Cond. from $1095
Two '65 GM 1-Ton Panels. Make Excell. crew bus. From $1195

4-WHEEL DRIVE
66 GMC ¾-Ton Pickup. 2½-S. 4-Sp. no-spin. 17" Truck tires and wheels. Only 34,500 miles. Really clean $2195
65 Jeep Stn. Wgn. V-6. Warn Hubs. Very good Cond. $2395

COMPLETE VANS
Three 65, 66 GM and Fords. Excell. 12', 13' Vans, some with roll-up doors. Low mileage, priced to clear from $2250

HEAVY DUTY SINGLES
65 Int. R225 Tractor, full Equip. 501 Motor, full air $995
Two 59 Int. R170. 171" W-Base. From $595
65 Dodge D500 (sq. nose) V-8 197" W-Base. Showroom clean $2350
67 Ford C700 tilt Cab. Long W-Base. Absolutely spotless $4500

TANDEMS
65 Chev 400 V-8 11,000 lb. ft., 34,000 lb. Rear axles, bogie r ebushed, rebuilt compressor. Looks new with good 14' box and 19 new full caps $6250
67 GMC M960 366 V-8, 5 and 4 transmissions, fully Record. Looks new $6995
67 GM JM 8700. 478 motor. 16,000 lb. ft. axle, 34,000 rear 12 yd. Carter box. Looks like a new one $9500

GARBAGE PACKER
65 Merc. 800 Cab over. 13 yd. Leach Packer. Excell. all-round Cond. Ready to work $6995

OPEN TILL 9 P.M.

PACIFIC GMC LTD.
2410 E. Broadway 255-1111

"COLWOOD MTS. SPECIALS"
64 Chev long box P.U. $1295
63 GMC long box P.U. $1095
62 Chev long box P.U. $995
60 Bedford van del. $295
55 International P.U. $395
50 Dodge ½-ton P.U. $250
1836 Island Hwy., 478-1824

1965 DODGE, 6 CYLINDER pickup with 8' box, heavy duty suspension. Only $995. Phone 386-6013. 1932 Pontiac, $100.

BRAND NEW DATSUN 1-TON pickup, fully equipped, $2,195.
DAVID MOTORS LTD.
1101 Yates St. 386-6168

1963 VOLKSWAGEN VAN. IDEAL camper. Just been overhauled. 194 Gorge Road West. 382-1261.

1965 FORD ½-TON, V-8 WITH small hunter's camper. Offers or trade for car of equal value. 477-5379.

1960 ½-TON MERCURY 4-SPEED overload, flatdeck. Contact Richard Lamontagne, block 35, Pedder Bay Trailer Park. 478-1872.

1960 AUSTIN PANEL. GOOD RUNning condition. Will pass test. $150. 642-3589.

1966 G.M.C. ½-TON, LONG BOX. V-8. 4-speed, positraction. 383-0253.

1965 CHEV EL CAMINO 477-6973

'66 G.M.C. ¾ TON, 327 ENGINE, hydromatic. $1250. Phone 382-3914.

'56 DODGE PANEL, VERY GOOD condition, best offers. 386-2534.

154 TRUCKS AND BUSES

MUST SELL ONE OF THE following Econolines: 1969 Econoline short box, total mileage 22,000, 6-cylinder, standard shift, with push button radio $2,300; or 1968 Econoline long box, total mileage 9,000, V-8 automatic with custom push button radio, price $3,100. 652-7153 between 8:30 a.m. and 5 p.m. 652-1107 after 5 p.m.

FAMILY FUN WAGONS
62 Int. 6-pass. Travelall $1395
65 Int. 6-pass. Travelall $1495
65 Willys Wagon $995
66 Buick Convertible $1695
66 Chrysler 300, full power, 33,000 miles $2595
INTERNATIONAL TRUCKS
317 Herald St. 386-6506

1960 CHEV. 1-TON WALK-IN STEP VAN
White Cab over Tandem Tanker 3,200 gal. cap. (ex-air force).
GEORGE ENG TRUCK SALES
940 Hillside Ave. 385-8866

66 CHEV VAN; 66 FORD ¾-TON; 64 Ford pickup; 63 Chev pickup; 63 Jeep 4 by 4 pickup; 57 Ford pickup; 3-Jeep Universals; 67 Chev. V-8, 4-speed, 1 ton panel.
VICTORIA JEEP
HILLSIDE at ROCK BAY

TWO 36' VAN TRAILER HIGH cube, $1,450 each. One single axle heavy duty tractor. (X-Ocean Cement) $995. 4x4 pickups, flatdecks, cars. Al priced to clear. 2644 Quadra.

MORTGAGE FORECLOSURE
1966 Dodge ¾-ton, flat deck, with pickup box, good running condition. Must sell. Best offer takes. 384-9371.

1954 FORD ½-TON, TESTED TO '71, straight box, camper cleats, have spent over $950 to put in top shape. A buy at $350. 478-1385, after 4 p.m.

HEAVY-DUTY 37 TRAILMOBILE, tandem semi-trailer, 1100x20 tires, 35-ton capacity, excellent condition. Ideal for off highway operations. $1950 479-7151 ask for C. H. Mai.

1964 MERCURY ½-TON TRUCK, fibreglass canopy, good shape. 2 new rear tires, recent work. Over $400. Tested to '71. Asking $1150. 384-2943.

66 DODGE POWER WAGON $2695.
63 Fargo camper special $3595.
65 Ford Econoline Big 6 $1495.
WILLE MOTORS
3240 Douglas St. 382-2813

1949 FORD F-100 ½-TON PICKUP. 6 cylinder standard, long box, custom radio, 19,000 miles. Best offer over $2,000. 388-6984.

2 LARGE EX-HYDRO BUSES, running, make mobile or stationary home, greenhouse, workshop, etc. 384-5137.

'67 MERC ¾-TON, PICKUP AUTOmatic, heavy duty, canopy and heavy rear bumper. Low mileage. A-1. 478-2823 or 478-2803.

1955 FARGO ½-TON FLATDECK, plus box. 4 new tires, new clutch, muffler, reconditioned engine, tested. $450. 479-4020.

1964 FARGO ½ TON TRUCK. Good condition. Large box. $975. 477-6673 after 5 p.m.

1966 ½-TON FORD, CUSTOM CAB, 352, new rear tires, radio, $1,550. 477-3173.

1960 CHEV. PANEL. AIR CONDITioning. Licensed, roof rack, $300. 477-1051.

4 PICKUPS 1956-1965
ART'S CARS, 383-8302

1962 FORD DUMP, FINANCING could be arranged. 478-9758 evenings.

4-WHEEL DRIVE LAND ROVER, good condition, safety tested. 477-4606 or 479-2568.

158 TIRES

ECONOLINE TIRES
700-14-6-ply tubeless
Specially priced at $32.50 each
D AND D TIRE
1620 Blanshard St.

WESTERN OK TIRE STORE
2968 Douglas Street
(½ blk. south of Mayfair)
385-2131

PAIR SNOW TIRES, 670X15, 6 ply, plus G.M.C. rims, 6 stud, excellent, $35. 656-1691.

FOUR 775X15 NEW TIRES, wheels and rims $65. 479-7033.

FOUR USED TIRES, 640X13, TUBEless. Phone 383-9673.

160 PARTS, ACCESSORIES

OUR NEW LOCATION
2130 Blanshard Street
Your Car's "Heart" Is the BATTERY
For a Strong, Sure Start Every Time GET an "ACME"
LOWEST PRICES IN TOWN
Delivered and Installed
FRANCIS BATTERY & TIRES LTD.
Retreading Specialists

NEW JAHNS PISTONS 12½ TO 1 for 394 Olds. Complete cam shaft and solid lifters for 394 Olds new. Heavy duty Ford all syncro 3-speed transmission, rebuilt with new shifters; '54 Ford hardtop body very good condition. 385-6086.

RINGS, BEARINGS, GASKETS, EXchange brake shoes, drum turning, pin fitting, valve seat machining.
CORDS PISTON RINGS
at 834 Johnson St. — 383-0011

DRAG CAR — '58 CHEV. Straight front axel, boxed frame and traction bars. One Piece front end. Roll cage. New brakes, parts. $225. Call Rick, 656-3574.

MECHANICS SPECIAL. 1963 PONTIAC sedan. 6 standard, needs minor motor work and paint. $400. 385-2265.

3 CHEV. TRANSMISSIONS, BELLhousing, '53 Pontiac parts, 265 motor, Chev. rear end, 392 Dodge hemi. 479-2249.

'61 CHEV BODY PARTS; '40 Ford axle; '56 Plymouth 318 motor and transmission; early old rear end. 479-2119.

TR-3 SPARE PARTS, CLUTCH, pressure plate, distributor, manifolds, generator, starter, etc. 477-3189.

'55 FORD 2-DOOR, TRANSMISSion, radio, good body, etc. 898 Ker Ave.

CHEV. 283 2-BARREL CARberator and manifold, coil, hub caps. 477-5189.

MECHANICS SPECIAL. 1964 ANGlia. Tested. Licensed. $150 firm. Phone 385-2265.

384 BUICK REBUILT. ADAPTED to standard transmission, Chev 2-speed, $150. 388-2598, after 4.

FOR SALE '59 DODGE AUTOMAtic transmission. Phone 384-1041 after 5.

'57 CHEV. WAGON—MUST SELL this week, all parts. Offers. 809 Penwell.

'60 FALCON, 2-DOOR, ALL OR parts, 200 CID engine, tested. Phone 382-6832.

1961 VOLVO PARTS, EXCELLENT motor and 3-speed transmission, tires, and body parts. 656-1656.

LUCAS D.L. '68 MGB. WOOD RIM steering wheel; blue tonneau trunk; luggage; ski rack. 479-3098.

FOUR 16-INCH, 8-HOLE BABY duals for Chev or G.M.C. truck. 478-2975.

'56 CHEV. FOR PARTS. STANdard transmission, rear end, $20 each. 385-2265.

1965 RA RENAULT, MOTOR LIKE new, parts, and 2 bucket seats. 656-3481.

327 CHEVY, COMPLETE WITH 4 barrels. $325 firm. 385-8804.

ENGINES AND MISCELLANEOUS parts for Jaguars. 383-2867.

15" RACING SLICKS, $15 EACH. 1290 Park Terrace, 385-9654.

WANTED: STAND. TRANSMISSION for '61 Falcon. 479-3811.

1950 TO '53 MORRIS OXFORD parts for sale. 478-5477.

WANTED, GMC 283 CAM SHAFT and lifters. 479-2341.

WRECKED VOLKSWAGEN AND parts wanted. '61 and up. 388-6461.

LANGFORD AUTO WRECKERS
1074 GOLDSTREAM 478-2989

'58 CHEV FRONT END, COMplete. $25 or nearest offer. 383-8388.

WANTED '57-'62 FORD V-8, STANdard transmission. 479-6947.

160 PARTS, ACCESSORIES

CORVETTE 4-SPEED, BEST offer. 477-6973

GOOD 266 CHEV. $100 OR BEST offer. 5-7 p.m., 445 Obed.

4-BARREL MANIFOLD AND carb. for 283 Chev. 382-3064.

'59 CHEV PARTS, CARBURETOR and valley. 386-6459.

5 TUBELESS 650-13 GOODYEAR used tires. Cartop carrier. 477-2742.

162 AUTO REPAIRS, SERVICE AND TOWING

VOLKSWAGEN PARTS and Repairs available at BAVARIAN AUTO LTD. Govt. and Herald 386-1515

TRANSWILL AUTOMATIC TRANSmission specialists, 384-3651. Rebuilt auto transmissions from $89.95; tunеups from $11.88.

JUNK CARS — $7 PAID FOR most complete big ones at yard, $2 paid. We haul away. 383-8295.

OLD CARS TOWED AWAY, MOST complete large cars free, others reasonable. 478-8344 anytime.

166 CARS AND TRUCKS WANTED

Trade Up or Down at SUBURBAN MOTORS
386-6131
Call LES or TOM anytime
CASH or TRADE DOWN
Top dollar for your clean late model car.
CORNELL CHEVROLET
3050 Douglas 385-5777
Open 'till 9 p.m.

HIGH VOLUME SALES
Enable us to pay you more for your clean car.
Contact:
NORM BLACKMORE
PETER POLLEN FORD
1060 Yates St. 384-1144
Open Until 9 p.m.

Good, Clean CARS AND TRUCKS WANTED
Cash in 5 Minutes
— PLIMLEY —
1010 Yates St.

WE BUY CARS FOR CASH
SPEEDWAY MOTORS
971 YATES STREET

$ $ WE PAY MORE $ $
FOR SPORT CARS AND IMPORTS
CONTACT PAT DELANEY
BRIAN HOLLEY MOTORS
3319 Douglas St. 384-1161

CASH OR CONSIGN CLEAN CARS
NOTE NEW ADDRESS.
HOUSTON MOTORS
1500 Blanshard St. 384-6713

SELLING? CASH OR CONSIGN
SEE ART'S CAR SALES, BURNSIDE AT HARRIET. 383-6302.

WANTED: '50-'51 MORRIS MINOR 2-door or convertible. Running, cheap. 385-2265.

CASH FOR AUSTIN, VAUXHALL, Hillman, Comet. Phone Art, 384-6713, 382-9063.

168 CAMPERS AND TRAILERS

MAY DAY SPECIALS

66—14' KUSTOM KOACH, like new. Was $1995. NOW only $1695
67—16' TEE PEE. Real clean. Was $1895. NOW only $1695
67—15' GLENELLE. Sleeps six. Was $1450. NOW only $1295
65—14' GLENDETTE. Popular model. Was $1350. NOW only $1095
67—S.S. 200 Tent Trailer. A little gem. $350
1 ONLY NEW—
69 1900 TRAVELAIRE Complete $3850
COASTLINE TRAILER CENTRE (VIC.)
642 Burnside Rd.
388-6021

15' SELF-CONTAINED 1968 Travelaire Holiday trailer. All utilities and extras. Like new, $2,000. 546 Island Highway, Parksville, B.C. 248-3605.

TRAILER FOR SALE
15' camping trailer, sleeps 5, good condition, equealizer hitch and mirrors, electric brakes. $1150 or nearest cash offer. 283 Michigan St.

DOGWOOD TRAILER SALES
PARTS — PROPANE — RENTALS
TRAILERS — 478-6841 — CAMPERS
Highway No. 1 and Millstream Rd.

TENT TRAILER WITH MATtresses. Very good condition. $350, or will trade for suitable boat. 647-5436.

SLUMBER QUEEN cab-over camper, with furnace, stove, toilet. $1895.
VICTORIA JEEP
Hillside at Rock Bay Ave.

TRAILER — SLEEPS 6, COMplete with stove, etc. Ideal for camping. $950 or nearest offer. 592-6363.

12' TRAVEL TRAILER FOR SALE. Kustom Koach, good condition, sleeps 3. Fully equipped. $795. 479-4481.

TENT CAMPER FOR PICKUP, sleeps 3, stove and sink. $350. 382-7713

TENT TRAILER AND EQUIPment to rent. Reserve now. 383-6074.

SMALL CAMPING TRAILER, 3'6" high, open 6' high. Best offer. 388-5896.

FORD'S CAMPER AND TRAILER
Custom Built Campers
Call us at 478-5815.

5' ALASKAN STYLE CAMPER, sleeps 3, stove, sink, ice box, water tank, roof rack. $1,000. 478-2069.

TENT TRAILER, HAND-BUILT, $300. 149 Old Island Highway. 388-9675.

16-FT. TEE-PEE TRAVEL Trailer for rent to responsible party. 656-2945.

FOR RENT. DE LUXE CAMPER and truck. Fully equipped, sleeps 5 adults. 382-9727.

14'6" CHASSIS MOUNT CAMPER, good condition, corner Finlayson-Blackwood. 384-8427.

8' CAVEMAN SPORTSMAN CAMper. '61 Chev, 283, 4-speed, $1800. 1525 Bay St.

'68 FACTORY BUILT TENT trailer, good condition, $250 or closest offer. 384-1490.

1969 TRAILER, SLEEPS 4, 16' with hitch, as new, $1450. 477-3384.

17' TOILET MODEL. BEST OFfer. 383-4508.

1965 19' SHASTA. NEW CONDItion with toilet, $1375. 652-2541.

TENT 8X10 OUTSIDE FRAME, used once, $95, new; $65. 478-3800.

19' GLENDETTE, SLEEPS 6, EXcellent condition. 477-6243.

16 FT. CAMPER. NEW CONDItion. Phone 656-4471.

16' KENSKILL TRAILER, TOILET, fridge, canopy, $1,900. 382-1765.

BOX TRAILERS 4X8, 4X6. AL'S, 214 Dundas. 383-8233.

TRUCK AND CAMPER FOR RENT 477-2160.

UTILITY TRAILER, $25 477-4540

16 FT. TRAILER FOR RENT. Sleeps 6. Will park trailer. 380-7291.

168 CAMPERS AND TRAILERS

S. J. PEDEN LTD.
NOW OPEN EVENINGS
Mon. - Fri., 8 a.m. - 9 p.m.
and Sat. 8 a.m. - 5 p.m.

TRAILER SPECIALS
'66 16' Golden Falcon Trailer. Sleeps six, with propane fridge and brakes. Very clean.
NOW ONLY $1500

'67 19' Aristocrat Le Liner Trailer. Sleeps five, with oven, portable toilet, electric brakes and propane, 110 and 12 volt light.
NOW ONLY $1795

CAMPERS
Be sure and see the all new 11 ft. FIBREGLAS roof camper by VANGUARD, featuring a 34" cab-over bunk, front kitchen with side dinette and unfoilt light system. This deluxe unit can sleep six persons.

TRAILER SUPPLIES
BUILD
A CAMPER, TRAILER OR CANOPY TOP
Parts, Plans and Aluminum stocked.
BUMPERS AND APPLIANCES INSTALLED — REPAIRS

S. J. PEDEN LTD.
2855 Quesnel St. 386-3464

IT'S HERE!
THE SCAMPER 2400
The ultimate in deluxe motor homes now on display.
Designed and engineered for maximum travel pleasure, the magnificent SCAMPER 2400 will take you anywhere to stay as long as you please.
SEE IT TODAY.
Before you buy any trailer at any price see and compare the 1970 SCAMPER and SHASTA lineup. Also SPORTSCRAFT hard top tent trailers.

PURVIS FLACK TRAILER SALES LTD.
1815 Quadra, across from the Curling Rink. Phone 382-6522
Vancouver Island Scamper, Shasta, Boler, Sportscraft dealers.
Trades Welcome Easy Terms
Open Evenings

NOW IN
all new stock of Fleetcraft and Kenskill Travel Trailer Camper coaches 8' to 11'
MOBILE HOMES
See our display of new floor plans of top quality coaches — reasonably priced.
GORDON'S MOBILE SALES
ISLAND HIGHWAY, 3 MI. S. LADYSMITH
(Westdowne Rd.)

See the 19' Terry Travel Trailer
ARRIVING SATURDAY!!!
Be sure to see this one!
MULLINS MARINE SALES LTD.
(Trailer Div.)
925 Yates
382-4515 or 382-1928

SEAGUL — CAVEMAN CAMPERS
MOBILCRAFT TRAILERS
Division of DOMINION MOTORS

MOBILCRAFT CANOPY with large side windows and cargo door, with off-set door.
PRICED AT $425

9½' CAVEMAN camper, chemical toilet, 75 lb. icebox, 3-burner stove-oven, steel frame.
Was $2430 NOW $2230

APACHE tent trailer $475

1812 Douglas 385-5012

FOR SALE — AS NEW 29'X8' self-contained "Aljo" travel trailer, spotless condition, suitable for permanent living, separate twin bedroom, large bathroom, vanity, tub and shower, 4-burner range and top oven, double sinks, 10 cu. ft. two door refrig.-freezer, air conditioning, forced-air furnace, carpeting, abundant wardrobes and storage — $6500. 753-1680 Nanaimo.

ARKANA TRAILERS
SPECIAL
2 only Demonstrators, 8 ft. fibreglassed Tripmaster camper.
Cyclos Manufacturing
4099 Tuxedo Drive 479-1446
Evenings 478-3582 or 477-2539

FENNELL'S TRAILER SUPPLIES
PARTS — PROPANE — REPAIRS
GALAXIE CAMPERS
6456 Pat Bay Hwy. 652-2511

FOR THE HANDYMAN, LOW-BED 6x8 utility trailer with steel side rails, heavy leaf springs and turned axle for high speed towing. Call 656-3724 or 656-4326 evenings. Ask for John.

CANADIAN MOTOR HOMES
Empress by HaiCo
Sizes 18', 22', 26', and 27'
Dealer—Goldstream Estates Ltd.
974 Goldstream Ave., Hwy. 1-A
(Langford) Victoria, 478-5812

DE LUXE TRUCK CANOPY 7'x8'x2½', two tone aluminum dome light, Jalousie windows, insulated. $300 firm. 915 Easter Road.

ATTENTION CAMPER OWNERS
Auxiliary gas tanks (30 gallons), $127; rear bumpers, $45; front spare tire mount, $21.95. Oak Bay Texaco, 1590 Oak Bay Ave. 385-6322.

'69 CHEVY WINDOW VAN, BUILTin camper, V-8, automatic, low mileage, propane stove, light, ice box, etc. Valued at $4300. 479-3110.

MUST BE SOLD—17' TRAILER, sleeps six. Stove, fridge, sink. Very good condition. Asking $1,875. Selling to highest cash offer. 1360 Thurlow Road (Fairfield).

18½' FULLY SELF-CONTAINED Glendette brakes, twin tanks, rock guard, carpet, etc. $2295. May be seen at 1230 Monterey.

1964 COMMER CAMPER VAN, propane fridge and stove. Sleeps 3. In good condition throughout. $1895. View at 1314 Hillside Ave.

6X11 SILVERLINE TYPE FOLD down camping trailer, foam rubber mattresses included, sleeps 6 $375. 477-5029.

SOFT TOP TENT TRAILER, sleeps 4, very good condition. 383-4539.

13½ FT. TRAVELAIRE. SLEEPS 4, excellent condition. $1200. Phone 477-5487.

2-WHEEL ALUMINIUM CAMPING trailer, folds down. 141 Robertson St.

UNFINISHED CHASSIS MOUNT camper, stove and ice box. After 6 and weekends. 656-6292.

22-FT. SHAMROCK TRAILER, tandem wheels, fully self-contained, furnished. $3800. 478-4016.

8'X10' CABANA 450 LB. EQUALizer hitch, mirrors, water hose, water tank. 385-6344.

FOR SALE BY OWNER. 1968 64-ft. Nova-built mobile home. 383-2881.

HARDTOP TENT TRAILER, sleeps 4 adults, good condition. 479-6867.

8' CAB OVER CAMPER, SLEEPS 4. Ideal for older pickup. $450. 477-1119.

AIRSTREAM LAND YATCH, 1967 26-ft. twin. Optional tow car. 478-1168.

LARGE TENT TRAILER, $325. 998 McBriar.

TENT TRAILERS FOR RENT. Reserve now. 479-3979.

168 CAMPERS AND TRAILERS

DATSUN ½-TON PICKUP WITH custom camper, fully equipped, toilet, stove, sleeps 2 adults and 2 children, show room condition. $2,995 complete. Take small trade. 479-6427.

SECURITY CAMPERS
Winnebago Motor Homes
MORRIS
TRAILERS AND CAMPERS
DOUGLAS AT BURNSIDE 383-2332

169 MOBILE HOMES AND PARKS

BOB'S TRAILER SALES

NOW OPEN — our new MOBILE ESTATES PARK. Natural park-like area, terraced lots, every one with a view, ready now for lawns and asphalt.

Spaces here for all our units, single or double wides.

All new 12'48' LAMPLIGHTER, double insulation foam core in sidewalls. 14 cubic ft. refrigerator. Mediteranean Decor throughout $7695

12'x64' FOUR SEASONS, front dinette. This is a must to see at $11,750

FOUR SEASONS 12'x64', 3 bedroom $11,250

12'x64' Lamplighter 3 bedroom on private lot. Complete set up $11,250

12'x60' front kitchen Lamplighter with Med. Decor throughout $11,250

12'x60' KNIGHT, 2 bedroom $12,950

12'x56' KNIGHT, 2 bedroom $12,250

12'x 52' KNIGHT, 2 bedroom $10,850

ARISTOCRATS in styled right, priced right trailers and campers.

Some good buys in travel units.

386-3623 478-4979

Open Sunday 1-5 only

GLENKEY MOBILE HOMES

"Your key to better living"

GLENKEY'S ON THE MOVE

See us at the Goldstream Villa
"Behind the Goldstream Inn"

INTRODUCING 1970 TUXEDO MANOR
12x66, 2-3 bdrm. $12,950
12x60 Tuxedo Manor $11,650
12x66 Glendale $13,950
12x52 Glendale $10,250
12x51 Liesurehome $9850
12x45 Liesurehome $8850
22x40 Embassy $12,950

SEE — SEE GLENKEY AT THE — J. C. FAIR

The largest selection of used on Vancouver Island
20x47 Squire (cabanna, set up) $15,950
12x66 Glendale $12,950
12x64 Novabilt $13,950
12x50 Parkwood $7950
12x55 General $8550
12x48 Detroiter $8650

Pick your space and your new home at the development.

GLENKEY MOBILE HOMES LTD.
385-2491 or 383-5505

GORDON'S MOBILE SALES

Island Hwy. 1 mile north of Mill Bay—New 12x44 "SKYLINE," we set up and furnish, $6,995.

New "OLYMPIAN" 2-bdrm. complete, set up $7,495, park space, or we finance you to lots and home. Yes, we have lots for sale. Easy commuting to Victoria or Duncan, as low as $1,750. Double wide 24x34, 2-bdrm., $11,600 or 24x40, 3-bdrm., 1½ bath., $12,800. Many more.
Phone Bob or Vicki, 743-2533
Open eves. and weekends.

GORDON'S MOBILE SALES
Lot 3
1 Mile North of Mill Bay
New 2-3 bedroom mobile homes. On ½-acre lots of your choice. Furnished and appliances, set up and ready to move in. Power, water and septic tank. Average with homeowner's grant $1,000 down, $137 per month.
Phone 743-2533

NEWLYWEDS"
Why pay high rents. Live in luxury with our Shamrock and Chinook mobilhomes. Build up your own equity quickly with our convenient budget terms.
WAGON TRAIN MOBIHOMES
2524 Douglas St., 386-3281

LOOKING FOR PERMANENT mobile home site? Ideal family or retirement location. This new waterfront park has all facilities, electrical, sewer connection, telephone, excellent salmon fishing, boat moorage. Only 25 minutes from downtown Victoria at Pedder Bay in Metchosin. 478-2368.

JUST COMPLETED. NOW MOBILE home spaces, overlooking Shawnigan Lake. Close to lake and store. Mason's, Renfrew Road. Phone 743-2144.

FOR SALE CSA APPROVED 2-bedroom 12'x60' mobile, built-in stove and fridge, double sink, oil furnace, no furniture, $1200 down, or $6800. 479-1388 evenings.

MOBILE HOME SPACES FOR rent on waterfront property, $41. Shore Acres, Trailer Park and Marina, 743-2371, Mill Bay Rd.

169 MOBILE HOMES AND PARKS

TOTEM TRAILER SALES
(Opp. PEOPLE'S TRADING POST)
12'x44' SAFEWAY manor with utility room.
$12,700
12'x52' SAFEWAY Duchess with de luxe furniture.
$9,000
SPACES AVAILABLE FOR MOBILE HOMES
478-1041 or 384-8791 Eves.

10x35 FT. 2 BEDROOM, mobile home. Now set up with porches and skirting. New condition. Must be seen to be appreciated. Adults.

20 ft. Aristocrat trailer. Fully contained. Tandem wheels, electric brakes. New condition. For appointment phone 746-6765. Silver Bridge Mobile Village, Duncan.

SACRIFICE SALE
Beautiful 24 ft. 1969 BAMFORD MOTOR HOME. Sleeps 6 and is complete even to its own shower. Power steering, brakes, automatic and 350 cu. in. V-8 makes this a dream to drive. New price $15,500. Asking $12,900.
Call Bill Nesbitt
Bus. 383-4124 or Home 388-5877

TO RENT
MOBILE HOME SPACES

6 only, $75 per month. Cablevision, patio and parking space for two cars. Langford District, near shops and bus route. For information 478-1041 days. Eves. 384-8791.

DON'T BUY A MOBILE HOME until you see Nell Armstrong. Send for our current listings: 904B Brunette, Coquitlam, B.C. Corner Lougheed Highway. 524-5921.

1966 10X50, FULLY FURNISHED, 2-bedroom mobile home. 746-7021 Duncan.

10'X46' CHAMPION MOBILE Home, furnished, call after 5 p.m. 724-1904 Port Alberni.

10X36 ROOLAHOME, COMPLETELY equipped, $3500. Good shape. Smiths Trailer Park, Duncan 746-7071.

MOBILE HOME, 10X46, WITH additional rooms. 479-2813.

178 SUMMER RESORTS

MODERN COTTAGE, MILL BAY area, May and Sept. $40 per week. July and August, $65 per week. 883-2360, James, 412 Dallas Rd.

3-BEDROOM FURNISHED WATERfront cottage, Miracle Beach, $50 weekly. 652-2592.

WISH TO RENT 2-BEDROOM cottage, Shawnigan Lake, July 7 to August 7. Reliable party. 656-6496.

COTTAGE, COWICHAN RIVER. Sleeps 7, $50 per week. 592-6627.

181 TOURIST ACCOMMODATION

SWIMMING FISHING, EASY access to Courtenay. 2,-bedroom furnished beach cottage near Bates Beach, Comox. Rent by week or month. Apply Victoria Press Box 339.

ROCKLAND - CRAIGDARROCH — large apartment, fully furnished, beautiful high view, for 3 months from May 15. $200 per month. All included. Adults. 384-6862.

EXCHANGE MY CARMEL-BY-THE-sea California house for house near Victoria for summer vacation. Details from Box 5452 Carmel, California, 93921.

OAK BAY, NEAR BEACH, SHOPS, marina, bus at door. Suite or room with private bath and kitchen. By day or week. 383-5411

DO YOU NEED A TEMPORARY home while finding your permanent one? 388-6619.

185 CONVALESCENT AND REST HOMES

GLENGARRY REST HOME
Semi-Private and Private, downstairs in Glengary Private Hospital. Wired for Cable TV and phone. Dining room or tray service, quiet, modern, outstanding care. Intercom.
For Details 382-7822 or 382-2012
Glengarry Private Hospital
1780 Fairfield Rd.

ST. CHARLES REST HOME
Vacancies for husband and wife, ladies and gentlemen, de luxe accommodation 24 hour attendance, elevator, and hydraulic bath lift, tray service and TV lounge. Reasonable rates. Contact owner at 479-2948 or 385-6213.

LOOKING FOR A PLEASANT home for Mom or Dad? Visit the Win-Bran Rest Home and see the clean, bright rooms, dining room, library, sun porch, ramp entrance, TV, etc. For appointment phone 383-7422.

NEW BED-SITTING ROOM WITH private powder room and entrance. Full board and nursing care. Suitable elderly couple or two men or two women. Phone 478-8035.

LOVING CARE FOR MOTHER OR Father in a small private rest home in Fairfield, close to parks. Call Mrs. Mack. 383-8215.

NEW REST HOME OPENING ON sheltered water. Home atmosphere. Inquiries to Post Office Box 894 Victoria.

VACANCY IN SMALL REST home where the guests are a family. Well-planned meals and kindly care. 386-6831.

PRIVATE ROOMS. BEAUTIFULLY located. Next to Butchart Gardens. Good meals. 24-Hour care. Floral Lodge. 652-3397.

NICE SUNNY ROOMS, PRIVATE and semi-private, tray service to room. 24-hour supervision. 384-1750.

ENGLISH MANOR REST HOME by the sea. Ladies. 382-7406.

190 ROOM AND BOARD

LARGE, BRIGHT ACCOMMODAtion, redecorated throughout, private bath, balcony, facing south with view of ocean, excellent meals, tray service, laundry and many extras. Ideal for elderly couple or single. Must be seen to be appreciated. 385-3858.

COMFORTABLE RESIDENCE FOR retired gentlefolk in Glenshiel Hotel. Elevator. Full hotel service, 3 meals and afternoon tea. Close to downtown and Beacon Hill Park. Please phone 383-4164.

SECOND FLOOR SUITE. RETired people. Large home. Magnificent view. Sitting room, bedroom, bathroom. 388-4134 after 6.

PRIVATE ROOMS. BRIGHT SPAcious dining room. Reasonable rates. Pensioners welcome. Craigmyle Guest House, 386-6803.

VACANCY IN GUEST HOUSE FOR elderly people. Excellent meals. 383-7797.

WANTED: OLDER GENTLEMAN boarder. Good quiet home. 479-2862 after 5.

SENIOR CITIZENS OR RETIRED women, reasonable room and board for very light duties. 385-1138.

GOOD ENGLISH COOKING, TV lounge, use of library. 386-6536.

ROOM AND BOARD, SINGLE OR couple. 385-2758.

FOR WORKING MEN.
386-1697.

GOOD ROOM AND BOARD FOR man. TV and laundry. 383-8048.

ROOM AND BOARD. $80 A month. Phone 388-8943.

TWIN ROOM. 2 GIRLD SHARING. $80 each. 477-6745.

193 ROOMS TO RENT

BARRIS GREEN APT. HOTEL. Clean sleeping room, $15 per week. Community kitchen, laundry, parking, close to city hall. 932 Pandora. 385-6080.

BED AND BREAKFAST
Minimum single, $4. Also weekly prices. Roccabella, 777 Blanshard. 385-9030.

SLEEPING OR LIGHT HOUSEkeeping. 1 or 2 men to share, private entrance and bathroom. 383-5619.

FURNISHED ROOMS, ALSO WITH breakfast in well established guest house. 386-6903.

ROOMS FOR RENT. MEN ONLY. Community kitchen, carport, TV. 1358 Pandora, 388-9858.

LOW PRICED DOWNTOWN housekeeping rooms, weekly. Oxford Hotel, 777 Fort Street. 384-3751.

ROOM FOR OFFICE GIRL OR nurse in private home, $40 a month. $60 for 2. 385-2945.

LARGE FURNISHED ROOM FOR light housekeeping. 315 Vancouver Street.

SLEEPING ROOM FOR RENT. Esquimalt. 382-3272.

193 ROOMS TO RENT

SLEEPING ROOMS, KITCHEN privileges. James Bay. 384-9388.

1 ROOM WITH KITCHENETTE, $30. 385-4755.

197 HOUSEKEEPING ROOMS TO RENT

RITZ HOTEL
Across from Safeway and Eaton's
Housekeeping rms.—small suites.
By day, week or month.
TV lounge, and elevator service.
Reasonable rates.
710 FORT 383-1021

SCOTT APARTMENTS
Extra large LBK rooms for middle-aged or elderly tenants. Hot and cold water. $38 ranges, refrigeration all rooms. 2038 Douglas 383-1221.

LANGFORD, NEW 3-ROOM SUITE, fridge and stove, immediate possession. No pets or children. Apply 3088 Goldstream or 478-1024.

SUIT SINGLE LADY. UNFURnished. Fridge and stove, walking distance town. Newly decorated, hot water heat. $85. 382-1083.

1010 LINDEN. CLEAN, LARGE, double, $60, single, $50; all found. Sunk. TV, suit young working people. 386-7271.

SLEEPING ROOM FOR LADY. $38; also 1-bedroom suite, middle-aged lady or couple, $75. 1202 Fort St., Mrs. Clark. 382-2836.

WATERFRONT, LARGE ROOM, nicely furnished, $60. 932 Dallas. 385-7203.

DE LUXE ROOM, KITCHENETTE, bath, TV room, Jubilee area, working man only. 382-7971.

CLEAN ROOM. LADY OR WORKing girl preferred. 388-4606, after 6:30 and Sunday.

LIGHT HOUSEKEEPING ROOM. Close to St. Joseph's. $40 month. Man preferred. 382-7536.

HOUSEKEEPING ROOMS vacant. Monthly and weekly rates. 1812 Government. 382-1825.

BY WEEK OR MONTH, COMfortable room. Shelbourne, man only. 477-1854.

FULLY FURNISHED TWIN BEDsitting room, bathroom and kitchen. Near U-Vic. $80 477-6616.

ROOMS TO RENT, ALL FOUND. 386-7823.

C

Use This Handy

TRAVEL and VACATION GUIDE NOW

To Plan Your Fun-Filled Vacation

MILEAGE
(Approximate)
FROM VICTORIA TO:

Salt Spring (20 minutes by ferry from Swartz Bay)	
Malahat	15
Sidney	18
Sooke	21
Mill Bay	27
Shawnigan Lake	28
Cowichan Bay	31
Duncan and Maple Bay	38
Thetis Island (car ferry from Chemainus)	
Lake Cowichan	54
Nanaimo	73
Cedar - Yellow Point	38
Ladysmith	84
Parksville	91
Northwest Bay	90
Port Alberni	120
Qualicum Beach	99
Qualicum Bay	100
Bowser	111
Fanny Bay	119
Royston	120
Courtenay	127
Comox	134
Oyster River and Saratoga Beach	136

LAKE COWICHAN
54 Miles from Victoria

CASTAWAY RESORT
RESERVE EARLY
Children welcome. Reasonable rates. Large self-contained family cottage, each unit overlooking Lake Cowichan. Picnic sites, safe swimming for children, boat launching, skiing, fishing, fishing with modern facilities. "NO PETS, PLEASE."
BOX 329 — PHONE 749-6481

YOUBOU
94 Miles From Victoria

EDELWEISS CHALETS
Luxurious 3-bedroom A-frame housekeeping units situated on Cowichan Lake. Over 300 feet of safe beach. Everything supplied. $120 per week for four. Box 68, Youbou, B.C. Tel. 743-6803.

WELLINGTON, B.C.
62 Miles North of Victoria

"SeaHaven"
—Pan-Abode cottages
—Private sandy beaches
—Warm, safe swimming
—Excellent fishing, boating
—10 miles north of Nanaimo
—Rates $70 per week
R.R. 1, Wellington, B.C.

CEDAR - YELLOW POINT
12 Miles South of Nanaimo

TILLICUM SEASIDE RESORT
15 cottages
Housekeeping — Rustic
$65 to $85 per week.
Camping and Tenting
Pier and boat ramp, store, boat rentals.
RR No. 1, Ladysmith
245-4881

YELLOW POINT
12 Miles South of Nanaimo

Spend Your Holidays at
ABC RESORT
On the sunny shores of
beautiful Yellow Point

1 and 2-bedroom housekeeping cottages, as well as complete lodge facilities, including dining room.

Large, yet safe, children's play area. Fresh water swimming pool. Excellent fishing, as well as clams and oysters at your doorstep. Alltide boat ramp. Camping and trailer spaces.

PLAN YOUR ISLAND HOLIDAY
NOW AT ABC RESORT
R.R.1, Ladysmith 245-4317

NANOOSE BAY
16 Miles North of Nanaimo

BONNIE DOON RESORT
Beach cottages, tenting, campers. Bonnie Doon Cottages $30 weekly. Secluded, restful, good fishing, safe swimming. Hiking on sandy beaches. Campers welcome in grassy, trees-shaded areas.

INQUIRIES to R.R. 1
WELLINGTON, B.C.
Phone 758-6760

LANTZVILLE, B.C.

SHORE GROVE RESORT
Dickinson Road, Lantzville, B.C.
BOAT RAMP — TRAILER PARK
CABINS — TENTING
SHOWER — LAUNDROMAT
SAFE BEACH — GOOD FISHING
Doug and Hazel Hood
758-6159

PARKSVILLE
91 Miles from Victoria

PARADISE BEACH RESORT
RESERVATIONS STILL AVAILABLE
Modern cottages and trailers on beautiful Parksville Bay. Large grassy playground with sports facilities, swings sandboxes, etc. Spacious tree-shaded tenting and trailer grounds with hook-ups. Clean washrooms and showers, kitchen dishwashing. Located in Parksville. Families welcome. No dogs, please. We also have 4 trailers we rent on grounds at lower rates. Norman and Lavina Vance, 248-6612.

SEA EDGE BEACH COTTAGES
YOUR OWN BEAUTIFUL SANDY BEACH AT YOUR DOORSTEP
1 and 3-bedroom housekeeping cottages, 1 block from village. Away from traffic with safe children's play area.
Rene and Lorna Schug
Box 208, Parksville 248-8211

PARKSVILLE TRAILER PARK
Fully-serviced mobile home lots, camping and travel trailer stalls. Beautiful setting between the highway and sea. Jack and Ellen Medd, R.R. 1, Parksville. 248-6080.

PARKSVILLE
91 Miles from Victoria

FRENCH CREEK RESORT
—Campsite and Trailer Park
—Shower, Restaurant, Store
—Boat and Tackle Rentals
Parksville
248-9948

QUALICUM BAY
109 Miles from Victoria

AVORADO TRAILER PARK
open year round
Complete trailer hookup on seashore. Laundromat, showers. Campsites, picnic areas, swimming, fishing, rubber, shrimp, oysters. SAFE PLAYGROUND. Barbecue pavilion with fireplace.
757-8397
R.R. 1 QUALICUM BAY

FANNY BAY
20 Miles north of Nanaimo

PACIFIC VILLAGE MOTEL RESORT
(HEART OF OYSTER COUNTRY)
—Modern 1 and 2-bedroom housekeeping cottages with TV.
—Dining lounge and coffee shop.
"Truly a Fisherman's Paradise"
Fanny Bay 335-2253

SPROAT LAKE
5 miles north of Alberni

MAPLES MOTEL AND RESORT
SPROAT LAKE
EXCELLENT TROUT FISHING NOW
A family resort with good play and swim area on private beach. Fully equipped housekeeping units. Stream and salmon fishing nearby. Boats and motors available. On Tofino highway. Away from highway traffic. R.R. 2, Port Alberni. 723-7553.

COMOX
136 Miles north of Victoria

TALSON TENT AND TRAILER PARK
Direct ocean access. Safe swimming, boating, oysters, clams. Boat launching close by. Trailer hookups, dumping station. 30 spacious camp spaces. Open kitchen facilities and safe playground. Store, close to shopping, golfing.
339-3946
P.O. BOX 401

MERVILLE
9 Miles North of Courtenay

THE "ALDERS" RESORT
Merville P.O., B.C.
Enjoy the SECLUSION of a family resort 4 miles OFF highway—large grassy play areas—75 acres woodlands—1,000 ft. safe sandy beach. SPACIOUS fully-equipped housekeeping cottages, 1, 2 and 3 bedrooms, $70-$95 weekly. Fishing, clams, oysters. Golf, tennis, riding nearby. Ph. 337-5500.

MIRACLE BEACH
13 Miles north of Courtenay

MIRACLE BEACH RESORT
RESERVATIONS STILL AVAILABLE
In clean, comfortably-equipped cabins, on beautiful Miracle Beach, or 72 lovely campsites for you to choose from. Terrific fishing for Dad; shady loafing for Mom; on Vancouver Island's safest white sandy beach.
Ann and Bill LeChassery,
R.R. 1, Black Creek, V.I., B.C.
Points Courtenay 337-5171

SARATOGA BEACH
16 Miles north of Courtenay

SARATOGA BEACH
Housekeeping cottages and trailer park. Complete trailer facilities. Safe sandy beach, Salmon-stream fishing. Boat rentals, launching. Showers, fishing, tackle sales.
337-5511,

DICK AND DI'S CAMP GROUNDS
—Electrical Hookups for Trailers
—40 Campsites — Park Setting
—Safe Play Area
—Modern Flush Toilets
—Showers and Hot Water
—Close Access to Sandy Beach
—Close to Store
337-5040

BAMFIELD
West Coast of Vancouver Island

AGUILAR HOUSE
Enjoy the serenity of an unspoiled fishing village. Hiking, boating, fishing, swimming, ocean beaches, etc. Paradise for artists, photographers and nature lovers. Headquarters for hikers on the West Coast Trail. Lodge and housekeeping units. Open June 1 to Sept. 30. Brian and Pauline Scott. Phone 728-3123.

WEIRS BEACH
15 Miles from Victoria

WEIR'S BEACH RESORT
1 and 2-bedroom cabins, tenting and trailer park. Heated, fresh-water pool.
Fishing, Boating
Your Family Holiday Land
Joyce and Gerry Ram, new owners
5191 Willows Head Road
R.R. 1, Victoria 478-3062

SOOKE
25 Miles West of Victoria

SOOKE HARBOUR HOUSE
"By the Sea"
Renowned for our superb dining and many exotic house specialties.
To our guests we offer a pleasant and relaxing atmosphere. A spectacular view of the Pacific Ocean, bordered by the magnificent Olympic Mountains. Beachcombing and rock collecting are among our more popular activities. We ask our overnight guests to reserve early.
FISHING GUIDE AVAILABLE
Hosts—Marge and Howard Traxler.
Phone from Victoria, toll free, 642-5813 or write Box 126, Sooke

SALT SPRING ISLAND
30 Min. by Ferry from Swartz Bay
Frequent ferry service

CEDAR BEACH RESORT
Salt Spring Island's
Leading Resort
ON ST. MARY LAKE
Heated pool and sauna — one and 2-bedroom cottages — Free TV and boats — Supervised water skiing and instruction — Good fishing and nearby golfing — Safe sandy beach — play area and store — Saturday night dancing in beach house, fireside sing-songs — Charter boats available for deep-sea fishing — Clams and oysters nearby.
Marg and Joe Nickerson,
R.R. 1, GANGES. 537-2285

BOOTH BAY RESORT
Clam digging, oysters, fishing, private beach — golf course one mile. Fully-equipped housekeeping units (all-electric). Daily rates $13 per couple or $25 per day for party of 4. Weekly rates on request. For reservations write Box 287, Ganges, or phone collect 537-2631.

SCOTT POINT MARINA
In Scenic Long Harbour
Salt Spring Island
Modern housekeeping chalets. Moorage facilities for 75 craft, heated pool, food store, tackle, ice, laundromat, showers, Shell oil marine agent, barbecue area, TV lounge, clam beaches both sides Scott Point, launching beach and playground. For brochure write: Box 163, Ganges, B.C., or phone: 537-2831.

THE COTTAGE RESORT
(under new management)
One and two-bedroom housekeeping cottages on St. Mary Lake. Park-like grounds. Safe swimming, bass and trout fishing. Boats available. Park setting.
ADDIE and DICK TOMBE
R.R. 1, Ganges
537-2214

SALT SPRING ISLAND
30 Min. by Ferry from Swartz Bay
Frequent ferry service

HARBOUR HOUSE HOTEL
R.R. 1 GANGES
"YEAR ROUND RESORT
OVERLOOKING
GANGES HARBOUR"
Spacious grounds include swimming pool, tennis court, hunting, picnics, and fishing trips arranged for. Heated rooms and sleeping cottages. Well appointed dining room, famous for your home-cooked meals. Excellent 9-hole golf course nearby.
Reserve now for an American or European Plan Holiday
Write or Phone
Phyl and Tuppy Agar
GANGES, BOX 39
PHONE 537-2133
Frequent ferries from
Swartz Bay Tsawwassen
and Crofton

WELBURY POINT RESORT
Seafront sundecks. All electric housekeeping units with shower and finish toilets. Camp-sites, trailer hookups. Boat rentals. Saturday night clambakes. Fishing. Near Long Harbour ferry.
WALTER MAILEY
537-2108

BLUE GABLES RESORT
Enjoy the pleasures of good bass and trout fishing, boating and swimming on beautiful St. Mary Lake, Salt Spring Island, truly the Hawaii of Canada. Spacious camping grounds, trailer hook-ups and well-equipped cabins at reasonable rates. Small store for your added convenience. Pets are welcome. Reserve early. Ph. 537-5573 or write R.R. 1, St. Mary Lake, Ganges, B.C.

MILL BAY
27 Miles North of Victoria

ROSEBANK AUTO COURT
(On Mill Bay Road)
Beach cottages. Boat launching close by. Clams, oysters, fishing. Golf nearby. Quiet, relaxing holiday. Moderate rates by day, week or month.
Phone 743-5841 or Write
R.R. No. 1, Cobble Hill, B.C.

SHORE ACRES TRAILER PARK
(on Mill Bay Road)
Trailer spaces with complete hookups. Tenting, boat launching ramp, dockage, store. Laundromat, shower, gas, oil, and bait. Recreation hall, picnic tables, sandy beach. Mobile home space.
OPEN YEAR ROUND
JACK and SINY ERKELENS
743-2371

OVER
80,000 HOMES
ON
VANCOUVER
ISLAND
RECEIVE THIS
FEATURE
WEEKLY.

SHAWNIGAN LAKE
26 Miles from Victoria

SHAWNAIRE RESORT
Vancouver Island's Ideal
family vacation spot
—Modern furnished beach front cabins and suites
—On a safe sandy beach
—Swimming, water skiing, fishing, boat launching, wharfage.
—Free kayaks for children
RESERVE NOW—For an enjoyable holiday! Write P.O. BOX 103, Shawnigan Lake. Your hosts: Bernie, Mary and Carol Morris.
PHONE 743-2062

SHAWNIGAN INN
A Distinguished Resort Hotel, 30 Minutes North of Victoria, B.C.
Rooms $10 doubles to $16. Every facility of a fine resort hotel. Indoor pools, sauna, tennis, golfing, water skiing. All activities included free with room rates.
P.O. of SHAWNIGAN LAKE
743-2312

MOUNTAIN VIEW RESORT
—1 and 2-bedroom cottages
—modern and well established
—300 feet of safe beach frontage
RESERVE NOW
743-2044
P.O. Box 82, Shawnigan Lake

DUNCAN
36 Miles from Victoria

KELVIN CREEK RANCH
(Five Miles South of Duncan)
Now open for guests
all year round
April, May June
A Western Vacation for all on a working ranch. Just relax or join in the activities. Miles of trails to ride, hike or roam. Large comfortable ranch house and real country food. Most of the food served in our dining-room is grown or produced on the ranch in organically composted soils.
CHILDREN ONLY
JULY and AUGUST
Reservations now being taken for young guests. Fully-supervised program of riding, swimming, hiking, etc. for boys 8-12 and girls 8-14.
Jack and Mollie Archer
Cowichan Station 746-6256

LAKE COWICHAN
54 Miles from Victoria

HONEYMOON BAY RESORT
Situated on Lake Cowichan
New operators this year
TED and ARLENE WOLFORD
—Boat launching ramp and dock
—Trailer sites and tenting
—Trailer park and camper truck with water and electric hookups.
—Safe swimming on sandy beach
—Picnic tables
—New flush toilets
—Hunting and fishing year round
BOX 1, HONEYMOON BAY
749-6381

PARKSVILLE
91 Miles from Victoria

DON'T BE DISAPPOINTED
RESERVE EARLY ! ! !
"THE HOTEL WITH A BEACH FOR A DOORSTEP"
ISLAND HALL HOTEL
PARKSVILLE, B.C.
There is so much at Island Hall to make it the favorite resort of many people. Situated on one of the most beautiful white, sandy beaches in well-known resort village on main Island Highway. Ideal place for summer vacations, weekends, or just any relaxing holiday.
—INDOOR HEATED SWIMMING POOL
—HOT TURBULENT POOL
—SAUNA BATH
—EXERCISE ROOM
—SHUFFLE BOARD
—TENNIS
—BILLIARDS, ETC.
—ANTIQUES AND GIFTS
AVAILABLE AFTER JUNE 1
So rain or shine, fair weather or foul—there is something to do.
FOR INFORMATION AND RESERVATIONS
WRITE OR PHONE
MRS. MARY SUTHERLAND
OWNER — MANAGER
PHONE 248-8333

BEACH ACRES
Holiday Resort
THE MERRY MONTH OF MAY calls you Up-Island to the sun, the sand and the sea!
RESERVE EARLY for a glorious week or weekend away before the crowds arrive!
—Warmest Salt Water Swimming in the West
—B.C.'s Safest, Sandiest Beach
—Private Tennis
—Barbecues
—Play Facilities for Children
—Scenic, Secluded, Off-Highway Location
—In 40 Beautiful Acres of Playground at the Sea!
—Holiday Hub for First-Rate Fishing - Riding - Golf
—And Scenic Provincial Parks
Modern Family Cottages, most right on famous Rathtrevor Beach. Other view units with fireplaces, all fully housekeeping equipped — automatic gas appliances.
SPRING RATES FROM
$8.00 a Day, or $55 a week for 2
BEACH ACRES
R.R. No. 1, Parksville, B.C.
Phone 248-3424

"PARK SANDS" BEACH RESORT
A few choice weeks left in July and August for de luxe family accommodation, $90 and up.
Reduced rates NOW from $14 per couple in our de luxe fully equipped housekeeping cottages.
Trailer tenting space open NOW for the beach.
—Situated in downtown Parksville
—Off the highway
—6½ acres of parkland
—The ocean, warm and sandy at your doorstep
—Oysters and clams for the picking
—Large playground for family fun
We can accommodate large family groups
Phone 248-3171
It's not too early for your summer trailer and tenting reservations

RIVERBEND MOTEL and TRAILER PARK
9 housekeeping units with TV. 20 campsites, 10 full trailer hookups. Pull through spaces. Complete facilities. On Englishman River. Parkslike setting. Natural river swimming pools and fishing. Excellent play area for children. PLEASE RESERVE EARLY. Robert Brett and Herman Vanderhoyl.
R.R. 1 Parksville. 248-8134

PARKVIEW MOTEL
Parksville Vancouver Island
OPEN ALL-YEAR ROUND
For weekends or holiday vacations. Housekeeping and sleeping units, TV. Opposite park and sandy beach. Village shopping at the door. Write Box 327. Phone 248-8321.
"Use Your "Charger"
Lorne and Mary Mather

QUALICUM BEACH
99 Miles from Victoria

DASHWOOD HOLIDAY CAMP AND POOL
Free heated pool. Trailer hook-ups, campsites and tent cabins nestled in the trees. Playground, recreation hall, barbecues, etc. Rates from $2
Write for brochure
R.R. 1, QUALICUM 752-6325

QUALICUM VIEW AUTO COURT
9 fully equipped housekeeping cottages. All electric fridges. Free TV. Very large play area. 600 feet of beach. Quiet and safe. Ideal for families. Trailer hook-ups. Open all year. Reservations: Box 88, Qualicum Beach, B.C. Your hosts: John and Mona Feller. Ph. 752-6325.

MAYFAIR APARTMENT MOTEL
— Located on the beach
— No highway to cross
— One and two bedroom suites fully self-contained with hot water heating
— Fishing
— Boat rentals and golfing close by.
RESERVATIONS
752-6743

200 APARTMENTS TO RENT, UNFURNISHED

THE PRINCESS PATRICIA
701 and 705 Esquimalt Rd.
View the Blue Pacific and Inner Harbour from our Spacious Suites
— GE Appliances
— Cablevision
— Lounge
— Sauna
— Controlled Entrance
— Intercom
— Sound proofing
— Resident manager
— Child 2 and under welcome.
AVAILABLE NOW
IMMEDIATE OCCUPANCY
1 Bedroom suites from $120
Inquiries — 9 a.m. - 8 p.m.
Phone 382-8223

LORD AND LADY SIMCOE
THE SIMCOES
"Victoria's Prestige Address"
1 OR 2-BEDROOM SUITES
One 3-bedroom suite $225
Available Now
Furnished or Unfurnished
VICTORIA'S LARGEST HEATED SWIMMING POOL AND SAUNA
—Washers and Dryers.
—Drapes.
—Sound proofing.
—Wall-to-wall carpet.
—Free outdoor parking.
—Recreation room, billiard table, etc.
—Lounge.
—Residence Managers.
—Cablevision.
—Controlled entrance.
440-450 Simcoe Street
385-3111

GLENWOOD APTS.
MODERN, CONTROLLED ENTRANCE, ELEVATOR. 1 OR 2 BDRMS. $105 UP. APPLY CARETAKER, 383-6855. ADULTS ONLY.

PACIFIC SHORES
2181 HAULTAIN
ADULTS ONLY, 2-BDRM. SPACIOUS SUITE AVAILABLE $135. RESIDENT MANAGER, 386-6530.

3246 SHELLEY ST. —
BEAUTIFUL University Garden Homes, 2½ acres of lawn (children welcome) 3-bdrm., townhouse, available June 1st. $185. 385-6835.
OR
MONTREAL TRUST
1057 FORT 386-2111

MOUNT EDWARD APARTMENTS
1959 VANCOUVER ST.
Excellent location only two blocks from downtown. Range and fridge. Spacious Rooms. Laundry facilities. Elevator.
One bedroom suites at $115
Two bedroom suites at $120
For viewing or information
Call 385-8771
BROWN BROS. AGENCIES

DON QUADRA APTS.
3944 QUADRA ST.
IS
OPEN FOR VIEWING
9 A.M. TO 9 P.M.
Excellent location. Wall to wall carpets. Electric kitchens, laundry facilities on every floor. Resident caretaker.
Bachelor suite at $115
One-bedroom suites from $130
Two-bedroom suites at $165
Three-bedroom suite at $180
Brown Bros.
1125 BLANSHARD ST.
385-8771 Anytime

MAGDALAIN APTS.
1172 YATES ST.
Excellent central location near all conveniences. Wall-to-wall carpets. Electric kitchen. Large balconies. Elevator and controlled entrance. Laundry facilities. Congenial resident manager.
One-Bedroom Suites from $135
Two-Bedroom suite at $165
Free transportation available to view these spacious suites.
BROWN BROS. AGENCIES
1125 BLANSHARD ST.
385-8771

THE CHATELAINE
1435 Elford St.
PHONE 383-6809
New, Modern Apartments
1 Bedroom from $115
2 Bedrooms from $155
Located on the quietest, treed street in Victoria, close to shopping and bus, bus service. The latest and best sound control and conveniences in every suite, with laundry, parking, cablevision and drapes. FREE. Call the manager to see and rent one of these lovely suites.

THE CORONA
1430 Stadacona St.
PHONE 382-2061

OPEN TO VIEW
"SIERRA VILLA"
807 NIAGARA ST.
New luxurious block, one block from waterfront, walking distance to town, near park, w-to-w carpet, drapes, free cablevision.
1-bedroom suites from $130
Resident Manager, 388-5530
388-7231 G & O Holdings 385-3308

Casa Del Rio
1535 Jubilee
Available now in this lovely rear-side block located on a quiet street just a short walk to shops and bus.
2-bedrooms at $150.
1-bedroom at $125 and $130 beautifully appointed, all modern conveniences.
Call Resident Manager
386-6374
Builders and Developers

GOODACRE TOWERS
350 and 360 Douglas St.
Directly opposite Goodacre Lake in beautiful Beacon Hill Park. Customary luxurious amenities. Small choice selective suites available May 1.
For further rental information phone 385-5111, 9 to 5.

IN ESQUIMALT, LARGER THAN most homes, this self-contained 2 bedroom unit has 1400 sq. ft. for spacious living. Extras include a 3-sided fireplace, patio, covered parking and ocean view. By appointment only. 386-1779.

SEVERAL 1 AND 2 BR APARTMENTS in various prices localities. For information please call
CONCORD REALTY LTD.
386-2471

JUNE 1ST. OFF LAMPSON Street. Beautiful, charming, clean, spacious, 3-bedroom suite with fireplace. Large sundeck. Fridge, stove, cable, heat, hot water included. Adults. $150. 382-5266.

ATTRACTIVE NEWLY DECORated 1-bedroom ste., upper duplex, $100. p.m.; partly furnished, heat included. 385-6781 J. A. Henderson Realty Ltd.

ONE-BEDROOM SUITE, AVAILable immediately at $120 per month, one child accepted. 388-2218.

NEAR NADEN, ONE-BEDROOM suite, fridge, and stove, no pets. 656-1779.

SUNSIDE AREA, TOP FLOOR, $90. 386-2420.

1 BEDROOM SELF-CONTAINED Available May 15. $90. 479-3828.

200 APARTMENTS TO RENT, UNFURNISHED

OAK BAY
BRAND NEW
WINCHESTER COURT
2985 FOUL BAY ROAD
"The Building with the Courtyard Entrance"
—32 de luxe, extra spacious and bright suites.
—Quality wall-to-wall carpeting.
—Superior sound proofing (concrete floors).
—Sauna room, workshop, recreation room.
—Quick clean electric heat.
—Cablevision.
—De luxe walnut kitchen cupboards.
—Feature wallpaper and crystal chandelier.
—Built-in china shelves.
—Thermpane drapes.
—Two elevators.
—Covered parking.
—Easy care cushion floor in kitchen and bathroom.
—Courteous, efficient resident manager.
—Prime Oak Bay location near all conveniences.
Studio from $115
One-bedroom from $125
Two-bedroom from $145
Call Mr. and Mrs. Bowlby, 382-5866. No. 229-1963 Foul Bay Road.

THE DEVON OAKS
Just Completed
A brand new de luxe 35-suite apartment on Foul Bay Road just off Oak Bay Avenue. All suites wall-to-wall carpets, soundproofed, and contain many valuable extras. Near shopping, bus routes and Jubilee.
Studio from $115
One bedroom, from $130
Two bedroom, from $150
Call Mr. or Mrs. Bowlby, 382-5866.

"THE BROOMRICK MANOR"
One block from the most beautiful waterfront in the world; corner of Ribbet and Menzies Street.
Bachelor Suite $115
One-Bedroom $130
Two-Bedroom $150
This mega ——— contains all the modern luxuries one might imagine, many more than the standard apartment on today's market. You owe it to yourself to check these bargain suites.
Manager — Mr. and Mrs. K. Rush 385-2939 — Suite 217, 300 Ribbet St.

"THE ROYAL RICHMOND"
Near the Jubilee Hospital contains many outstanding features definitely making this building the best rental value in the area. All electricity cost included in rent.
Bachelor Suite $115
One-Bedroom $132
Manager — Mr. K. Cummings — 386-2254 — Suite 201, 1750 Richmond Road.

PARK PACIFIC APARTMENTS LIMITED
For transportation to view above suites, call Mr. Bowlby, 382-5866.

1680 FORT ST.
KING ARTHUR APTS.
MODERN — COMFORTABLE — and featuring the best of service and attention. Hot water heating, wall to wall or hardwood, all
1-Bedroom at $125
2-Bedroom at $165
Contact Resident Caretaker, Mr. Mitchell, at 384-7626.

1791 ROCKLAND
ROCKLAND HEIGHTS APTS.
De luxe apartments with every convenience for modern living.
2 Bedroom at $160
1-Bedroom at $125
To view contact Resident Caretaker
385-6949

1675 FORT STREET
ROYAL SOVEREIGN APTS.
FEATURING:
SAUNA BATHS AND SHOWERS. OBSERVATION ROOM AND SUN DECK. EXTRA LARGE SUITES. WALL TO WALL CARPETS OR HARDWOOD FLOORS. CONTROLLED ENTRANCE. HOT WATER HEATING.
1-bedroom at $125
To view contact Resident Caretaker.

2150 CADBORO BAY RD.
Modern 1-bedroom suite — Fridge and stove, cablevision — Well heated. To view contact St. 56
$100

1610 BELCHER AVE.
MARALENA COURT
Spacious 1-bedroom suite, balcony, washing facilities and drapes. Rent $130 per month. To view after 5:30 p.m., contact Ste. 206, 382-5855.
A. BERNARD & CO. LTD.
655 Fort Street 384-6325

OPEN FOR VIEWING
9 A.M. TO 9 P.M.
OAKRIDGE HOUSE
2646 COOK ST.
Wall-to-wall carpets
Lovely electric kitchens
Balconies—Beautiful Views
Elevator—Controlled Entrance
Congenial Resident Manager
One-Bedroom Suites from $125
Two-Bedroom Suites from $155
Free transportation provided if required to view these spacious suites.
BROWN BROS. AGENCIES
1125 BLANSHARD ST.
385-8771

NOW RENTING
BARCELONA MANOR
1080 PENDERGAST
Beautiful Spanish design! ½ block to Beacon Hill Park. 10-minute walk to town.
Spacious suites featuring all the newest amenities.
1-Bedroom $140
Bachelor suite $115
These suites are renting quickly. See them now.
To view at anytime please call Res. Manager 384-9436 or 388-7231 (office)
G & O Holdings

THE HENRY HUDSON
576 SIMCOE STREET
Near Beacon Hill
Park and Parliament Buildings
This new 20 suite de luxe apartment has all the features you would normally expect plus many extra convenences.
Guaranteed fixed rents for 1 year.
Suitable pets acceptable.
—HURRY—
A few one-bedroom suites still available at $130.
Resident Manager,
386-6446 or 479-7151

Fair View Manor
308 Trutch St.
2-bedroom suites at $170, available, both with lovely view, with or without wall to wall carpet. This modern block within walking distance of town has free laundry facilities and mail delivery to suites, locked entrance, and many other advantages.
Resident Manager, 382-7977
Builders and Developers

EL CAMINO APTS.
1540 Belcher Ave.
New block, cablevision, wall-to-wall, drapes, washer and dryer (free), low rents. Two 2-bedroom suites, one bedroom suite. Manager 383-1949.

CAVALIER APARTMENTS, 1609 Cameron, spacious 1 - bedroom suite. Cablevision, drapes, laundry. Adults only. Walking distance. $125. 384-2918.

Lge. 3 BR. S.C. Suites. Front and rear entrance. $95. 2440 Quadra St. Caretaker. Basement ste. Western Homes Ltd.

NEAR VIC. PRESS
Two-room suite, w-w, carp., $80. Ocean Cove Rental Service. Open Saturdays. 479-4422.

UPPER 3½ ROOM DUPLEX Electric range, oil heater, $75.50 plus all utilities. Spotless. 384-7715.

VIC WEST 3-ROOM SUITE, UPPER floor in block, available May 15th. $70. 592-3028.

ESQUIMALT, NEAR-NEW 1-BEDroom with view. No stairs. $120. All found. 385-5095 or 385-1072.

NEW 1 BEDROOM SUITE, NEAR Naden, $95. 479-3094.

1 BEDROOM SUITE ON ROCKland Ave. $120. 384-3751.

3 - ROOM SUITE, 1280 FORT ST., $80. 384-6262.

200 APARTMENTS TO RENT, UNFURNISHED

P. R. BROWN RENTALS
We have available suites located in all desirable areas of the city that will appeal to your living requirements and budget.
Usual amenities such as cablevision, controlled entrance, choice of wall-to-wall carpets or hardwood floors, elevator, resident managers, observation lounge, etc., are featured in the majority of our apartments.
Perhaps you would like to call a few of our courteous resident managers listed below, and discuss your accommodation requirements with them. We know we can help you.

CAROLWOOD APTS. — 3381 Pandora Ave. 1 BR. suites from $116, 2 BR. suites from $140. Phone 385-5060.

CHARTWELL HOUSE — 1343 Harrison St. 1 BR. suites from $125, 2 BR. suites from $150. Phone 382-6643

THE FONTAINEBLEU AND RICHELIEU APTS. — 2137 Shelbourne St. 1 BR. suites from $130, 2 BR. suites from $160. Phone 382-9250.

VILLA ROYALE — 964 Heywood Ave. 1-BR. suites from $120, 2-BR. suites from $150. Phone 383-9383.

HAMPSHIRE HOUSE — 1139 Beach Drive. One BR., 1½ baths from $265. Two BR., 2 baths from $365. Phone 386-6228

CENTRAL MANOR — 1300 Fort St. 1 BR. suites from $125. Bachelor suite $105. Phone 382-7505.

SUNRIDGE APTS.—1264 Balmoral Rd. 1 BR. suites from $115. Phone 383-5055.

MOUNTAIN VIEW APTS. — 614 Esquimalt Rd. 1 BR. suites from $120. Phone 385-4155.

GRANT HEIGHTS APTS. — 1368 Grant Street. 1 BR. suites from $115. Phone 386-6949 eves.

BURDETT MANOR — 1055 Burdett Ave. 1-BR. suites from $135, Bachelor suite $100. Furnished suites from $165. Phone 386-1912.

MITCHELL OAKS — 2005 Oak Bay Ave. 1 BR. suites from $134, 2 BR. suites from $185. Phone 386-9980

ELMBROOK APTS. — 1471 Fort St. 2 BR. suite $180. One BR. suite $125. June 1. Phone 386-6868.

EDGEMONT VILLA — 959 Pendergast St. — 2 BR. suite $160, one BR. suite $137. June 1. Phone 382-6949

SENATOR APTS. — 1754 Oak Bay Ave. 1 BR. suite $132. Phone 386-2002.

SEAVIEW TOWERS — 499 Dallas Rd 1 BR. suite $137. June 1. Phone 382-7929.

113 GOVERNMENT ST. — 2-BR. suite $120. Phone 383-1149.

ROYAL INGLEWOOD APTS. — 2109 Richmond Rd. 1 BR. suite $135 June 1. Phone 385-4213.

EL MIRADOR APTS. — 777 Cook St. 1 BR. suite $130. Phone 385-2539

OAK VIEW MANOR — 3020 Quadra St. Studio $115, 1 BR. suites $125, 2 BR. suites $175. One child welcome. Phone 384-6218

P. R. BROWN and SONS LTD.
748 Fort St. 385-3436

JUST OPENED
BOWKER MANOR
2233 Bowker Ave.
Open for Viewing
9 a.m. to 9 p.m.
—Short walk to Willows Beach, Jubilee Hospital and Foul Bay Shopping Centre
—Spacious suites
—Wall-to-wall carpets
—Coloured fixtures
—Elevator and controlled entrance
—Balconies — Resident Manager
FREE HYDRO
Bachelor Suites from $115
1 bedroom suites from $125
2 bedroom suites from $145
Reserve Now For
May or June
Occupancy
BROWN BROS. AGENCIES
1125 Blanshard St.
385-8771

2 BEDROOM GROUND FLOOR apartment available May 1, 1970. $132.50 per month, including garage, laundry, heat and cablevision. Close to Beacon Hill Park and St. Joseph's hospital. Contact caretaker 382-9296 after 5 p.m.
D. F. Hanley Agencies Ltd.

CHALET APTS.
1805 FORT STREET
Bachelor and 1 bedroom suites. Available May 1. $105-$126 including heat and hot water and cablevision.
Also 1 2-bedroom apt. for $135 per month including same as above.
CONTACT CARETAKER - 386-8697.
D. F. Hanley Agencies Ltd.

EXTRA LARGE 2-BEDROOM, 1½ bathrooms, $175. 3-bedroom, $150. 1-bedroom $120. Modern block, all conveniences. Very quiet. Carnaby Terrace, 1320 Belcher. Resident Manager, 385-6958.
D. F. Hanley Agencies Ltd.

BEST LOCATION IN TOWN
THE CASA-MONTEGO
1035 PENDERGAST
Half block to Beacon Hill Park has service and shops. 10 minute walk to town. Warm quiet comfortable suites. W-to-W carpet, roof lounge, free laundry and cablevision.
1-bedroom ste. $130 to $140
2-bedroom ste. $170
Phone Res. manager 386-1966

VANCOUVER VILLA
719 VANCOUVER ST.
All modern amenities.
2-bedroom ste. $135
De luxe bachelor suite $100
Prefer middle age or older
call res. manager 386-9929
388-7231 G & O Holdings 382-3308

UM MRS. LEE MY HUSBAND and I are resident managers of the VALENCIA. This beautiful, brand new apartment is superbly located adjoining Beacon Hill Park and only two blocks from waterfront. We are close to everything, but, and this is important, our street is quiet. Of course we have wall-to-wall carpet, very excellent soundproofing, elevator, controlled entrance, free cablevision, free parking, balconies, colored appliances and drapes. Will you come and see our spacious sparkling new suites?
Open House
Every Afternoon
600 Niagara St. 386-2043
BUILDERS AND DEVELOPERS

BECKLEY MANOR
548 Dallas Road
1-Bedroom Suite
Wall-to-Wall Rug
$120
2-Bedroom Suite
2 Full Bathrooms
Hardwood Floors
$180
Year-Round Heated Pool
Mrs. Thorne 384-4832

ESQUIMALT, LIVING ROOM, 1 bedroom, kitchen, bathroom, heated. Electric range, fridge, $80 per month. Reliable tenants only. 382-6892.

THE BELGROVE
Spacious 1-bedroom de luxe: main floor, bus, adults, free laundry. 1305 Belcher, corner Oak Bay Avenue. 382-7405.

1-BEDRM. — $115 — CARPETED elevator, walking distance to town, 1 child considered. 386-3072, 384-1622.

BEL-AIR APTS.
1 bedroom, adults, lower Cook, $110. 386-6037.

LANGFORD. NEW BACHELOR suites, drapes, carpet, fridge, stove, electric heat, no pets. $80. 479-3324.

MAKE IT A
"NO VACANCY"
SUMMER
Advertise Resort Cottages
With a Classified Ad.
Phone 386-2121 Now!

The Daily Crossword Puzzle

ACROSS

1 Dealer in dry goods
7 Violated a divine law
13 Live
14 Form a notion
15 Invoke (to) for support
16 Andean ruminants
17 Manuscripts (ab.)
18 Flock
20 Wapiti
22 Is of importance
23 Proposition
25 Indian weight
27 Hardy heroine
32 Drops of eye fluid
33 Pinch
34 Pertaining to Lake Erie
35 Otic
36 Revolve
37 Distress signal
40 European blackbird
41 Dinner courses
44 Exclamation of triumph
47 Eaten away
48 Girl's name
51 Element
53 Visigoth king
55 20 (Fr.)
56 Threaten
57 Most painful
58 Expunger

DOWN

1 Small drink
2 Corded fabrics
3 Vipers
4 Pastry
5 Irish saint
6 Rents anew
7 Precious metal
8 Leafer
9 Educational group (ab.)
10 Appellation
11 And others (ab.)
12 Lectern, for instance
19 Route (ab.)
21 Mental state, as of an army
22 Plays on a ukulele
25 Brain passage
26 Roman emperor
28 Caudal appendage
29 Ireland
30 Vend
32 Symbol for tin
33 Georgia (ab.)
37 Thoroughfare
38 Tahitian god
39 East Indian hero
42 Arboreal homes
43 Conger fisherman
44 Crafts
45 Demigod
46 Asseverate
50 Epochs
49 Moral fault
50 Maple genus
52 Chemical suffix
54 Collection of sayings

Answer to Previous Puzzle

200 APARTMENTS TO RENT UNFURNISHED

Compare features and value. Brand new large carpeted suites in convenient location. From $124.

KLEE WYCK
130 Harrison, near Yates and Fort Junction.

All of the features you expect in a new quality building plus:
- Carpeted throughout.
- Convenient location.
- Quiet street.
- Inside parking.
- Recreation room with billiards and ping pong.
- Roof garden.
- Sun lounge.
- Sauna.
- Exceptional sound proofing.
- Unusually large balconies.
- Thermostat in every room with plenty of heat included in the rent.
- Mail delivery to suites.
- Private courtyard.
- Free cablevision.
- Adults only, no pets.

Resident Manager
388-5611
Downtown Office
388-6100
Diamond Developments Limited

THE MARY STUART
1035 McCLURE
OPEN FOR VIEWING
EVERY AFTERNOON
Exceptionally large thoroughly sound-proof suites.

On a quiet street in a convenient Fairfield location.

All of the usual features of a quality modern apartment plus the extra spaciousness so seldom found in new buildings.

Mature adults only. No pets.

Large 1-bedroom suites from $129
One exceptionally large 2-bedroom ground floor suite $164

Downtown Office, 388-6100
Resident Manager, 384-8223
Diamond Developments Ltd.

OPEN FOR VIEWING
9 A.M. TO 9 P.M.

WOODRIDGE MANOR
2200 CADBORO BAY RD.

Excellent Oak Bay location.
FEATURING
—Wall-to-Wall carpets.
—Coloured Appliances.
—Spacious Rooms.
—Laundry Facilities.
—Elevator.
—Controlled Entrance.
One bedroom suites from $130.00.

BROWN BROS. AGENCIES
1125 BLANSHARD ST.
385-8771

NOW RENTING
CAMILIN MANOR
1210 BALMORAL

Excellent central location. Wall-to-wall carpets. Colored appliances. Elevator. Controlled entrance. Congenial resident manager.

One-bedroom suites from $125
Two-bedroom suite at $145

Free transportation available.
We guarantee no rent increase for one year.

BROWN BROS. AGENCIES
1125 BLANSHARD ST.
385-8771

WALKING DISTANCE TO TOWN!

THE HAIDA
1165 YATES ST.

Close proximity to all stores, Banks and Medical Offices.
Compare our Rates and Location.

Res. Mgr. Suite 104
388-6515

ESQUIMALT—AVAIL. NOW
Close in large 2 Br. (4½ rm.) ground floor (no step) apt. 4 pc. bath, elec. fridge and range, (some furniture if desired) incl. Heat and H. water, cablevision, laundry rm. next door. 1 child OK. $105.

DICKIE AGENCIES LTD.
970 Fort. 382-4312 or 386-6794 (res. manager).

NOW RENTING
Haven Villa, Resthaven Dr.
Sidney Villa
Henry Ave., Sidney
Compare the rents and services of these new spacious suites.
Bachelor $95, 1 bdrm from $120, 2-bdrm from $140. 656-5657, 656-4256.

QUADRA AND HILLSIDE. QUIET modern block with controlled entrance, near bus, shopping. One-bedroom suite available immediately. Also June 1st. Free electric heat, cable, drapes, laundry, ample parking in these easy care suites. Reasonable rent: $110, $115. Bachelor suite $95. For information or appointment phone 386-8315.

No. 6—1038 Burdett Ave. Bedroom, Living Room, Kitchen and bathroom. Stove and frig provided. $115 per month.
Rental agents— Swinerton, Stewart Clark 477-4280

ONE LARGE 2-BEDROOM SUITE. $154 or one large 2-bedroom suite, 1½ bathrooms, patio garden, main floor, free laundry, drapes, cablevision and elevator. Controlled entrance and intercom. Rockland Arms Apt., 1030 Linden. 384-2429.

LARGE DE LUXE 2-BEDROOM suite, hardwood floors, large living room, all appliances and convenience included, washer, dryer, drapes, cablevision and parking. Adults only. $144 month. 385-4281.

THE KINGSTON 805 KINGSTON Near the Bays. Large 1 bedroom suite, with balcony — quiet modern block. Adults. $115. Apply Ste. 14, 386-2003 or R. W. Anderson Ltd. 386-8226.

LARGE LIVING ROOM DINETTE, modern block. Near St. Joseph's Hospital. Cablevision, laundry room, carport. Adults only. $115. 386-2086 or 477-2115.

ATTRACTIVE APARTMENT IN basement of nice home. Near Park and sch. Phone 386-7045 before noon or after 5.

CRANMORE COURT
2100 CADBORO BAY RD.
1 bedroom suite, available June 1. Adults. $115. 382-4323, after 5 p.m.

2-BEDROOM, JUNE 1. $140. ALL facilities included. Baby welcome, no pets. 382-0120.

$113—1-BEDROOM SUITE, SUNNY, fireplace, breakfast nook in kitchen. Oak Bay Ave. Lady. 382-0470

LARGE BACHELOR SUITE. NO stairs, water, heat, garbage, range, fridge, shower. $85. 656-3071 after 6.

FAIRFIELD, 1-BEDROOM SUITE, fridge, stove, $90. 382-5010.

1-BEDROOM SUITE, NADEN AND dockyard area. $110. 386-6128.

200 APARTMENTS TO RENT UNFURNISHED

BRAND NEW
NELSON LODGE
1337 SAUNDERS ST.
(Turn right off Esquimalt Rd. on Nelson)
—Wall-to-wall carpets
—Sauna Bath
—Electric Kitchens
—Elevator—Controlled Entrance
—Resident Manager

Bachelor Suite at $118.
1 Bedroom Suites from $129
2 Bedroom Suites from $165

COMPARE THIS VALUE BEFORE YOU DECIDE ON A SUITE

ONE WELL-BEHAVED CHILD WELCOME

Let our congenial rental staff show you through these spacious suites. Free transportation available. We guarantee no rent increase for one year.

CALL TODAY
385-8771
BROWN BROS. AGENCIES

TREAT YOURSELF TO THE VERY BEST IN APARTMENT LIVING AT FERNWOOD MANOR
1575 BEGBIE

TENANT FACILITIES UNPARALLELED IN VICTORIA

Huge indoor swimming pool, sauna bath, and hydro therapy pool. Sea and city views. Locked entrances, drapes and cablevision. Extra soundproofing
Car Wash facilities
Hobby room
Extra large lockers and a caretaker who cares.

A few one-bedroom suites at $130 to $150

Two-bedroom suites from $170
Deluxe two-bedroom $190 to $220

Resident Managers
Mr. and Mrs. H. Orris
386-9453

Builders and Developers

GRENADIER MANOR
1537 BELCHER AVE.

On a nice quiet street. You must see these spacious suites with rentals below market value. Featuring:

Wall-to-wall carpets
Spacious kitchens with coloured appliances
Balconies
Elevator
Intercom controlled entrance
Congenial resident manager
Free laundry facilities on every floor
Free open parking

One bedroom suites from $127
Two bedroom suites from $150

We will be pleased to pick you up and show you through these luxury suites.

BROWN BROS. AGENCIES
1125 BLANSHARD ST.
385-8771 ANYTIME

WATSON MANOR
1000 McCLURE

At the corner of Vancouver and McClure—an ideal location on a quiet street near the Cathedral and the park within easy walking distance of downtown.

One-bedroom suite $137 including parking, cablevision and plenty of heat.

Mature adults only—No pets.

Resident Manager 386-6457
Downtown Office 388-6100
Diamond Developments Ltd.

NOW RENTING
CROFT HOUSE
128 CROFT
38 De Luxe Suites

INDIVIDUAL HEAT CONTROL
WALL-TO-WALL CARPETING
ELECTRIC KITCHEN
FREE CABLEVISION
LAUNDRY FACILITIES
LARGE BALCONIES
EXCELLENT SOUND PROOFING
ELEVATOR
CONTROLLED ENTRANCE
CLOSE TO SEA AND PARK
1-BEDRM STE. FROM $128 TO $132
2-BEDRM STE. FROM $145 TO $165
FURNISHED SUITES AVAILABLE

RESIDENT MANAGER PHONE
383-6172 383-6696
386-3692 385-4741

TRUE RENTAL VALUE
COMPARE THESE APTS.

VILLAGE MANOR
2056 OAK BAY AVE.

New apartment with carpets, drapes, balcony, elevator, controlled entrance. FREE LIGHT, HEAT and PARKING. Close to bus and Oak Bay Village. Resident Manager, open 9 a.m. to 9 p.m. for viewing.

1-Bedroom suites from $130
2-Bedroom suites from $155

Reserve now for May or June.

BROWN BROS. AGENCIES
1125 BLANSHARD ST.
385-8771 ANYTIME

BARRINGTON MANOR
2174 CADBORO BAY RD.

1 bedroom suites from $122
2 bedroom suites from $145
Just 3 blocks from Jubilee Hospital and Fred Bay Shopping Centre. Bus stop at door. Short walk to Willows Beach.
Elevator—controlled entrance
Extra soundproofing
Quality wall to wall carpets
Colored appliances and bathrooms
Large balconies
Quick clean electric heat—free
Cablevision—free
Open parking —free
Resident manager—Mrs. Saunders. 592-7305.

LANGFORD-COLWOOD
New, spacious 2 bedrooms, wall-to-wall carpet, fridge, stove, drapes, utility room, storage. Near to schools, shopping and transportation. $135. 2 children welcome. 478-4399.

PRINCESS CHARLOTTE, 467 Lampson St., large spacious 1-bedroom suites, $125. Heated swimming pool. Resident Manager suite 104. 386-3751.

D. F. HANLEY AGENCIES
2 bedrooms, $150. 1 bedroom, $130 and $134. All conveniences. 1320 Belcher. Resident Manager, 385-5659.

ARLINGTON COURT, 880 MICHIGAN. 1-bedroom suite $125. Top floor. Large rooms, wall-to-wall. Free laundry. 385-2674.

KING ARMS, NEAR SHELBOURNE Plaza, large 1-bedroom suite, carpeted, drapes, patio, free laundry, free parking. $125. 477-4498.

LARGE, SELF-CONTAINED BASEMENT 1½ bedroom suite. Near bus line. Esquimalt. All utilities paid. Adults only. 477-5622.

1-BEDROOM SUITE, CLOSE TO park, waterfront and town, quiet working person preferred. $90. 477-6320.

NICELY DECORATED, 1-BEDROOM suite, fridge and stove, $80. 384-9486, after 1.

200 APARTMENTS TO RENT, UNFURNISHED

DUNSMUIR HOUSE
831 DUNSMUIR ROAD

Large suites — quiet seclusion in beautiful grounds with views of ocean, mountains and harbor.

Available Immediately

One 2-bedroom, oak floors $145

Available June 1
One 2-bedroom, carpeted $150

Available July 1
One-bedroom, carpeted, $130

Adults Only — No Pets

Resident Manager—388-4913
Downtown Office — 388-6100
Diamond Developments Ltd.

REGENT TOWERS
415 Michigan

383-6216

AVAILABLE NOW

1-bedroom suite from $128
2-bedroom suites from $176
1-bedroom suites from $176

CHARTER HOUSE
435 Michigan
384-8923
2-bedroom, 1 only $176

VICTORIA'S FINEST
Hi-Rise Complex

North West Trust
386-3534

MICHIGAN COURT
323 MICHIGAN STREET

WALL-TO-WALL CARPETING
INDIVIDUAL CONTROLLED THERMOSTATS
FREE CABLEVISION
COLORED APPLIANCES
ELEVATOR
FREE LAUNDRY FACILITIES
LARGE BALCONIES
WALL-TO-WALL DRAPES
CONTROLLED ENTRANCE
EXTRA SOUND PROOFING
2 BLOCKS FROM PARL. BLDGS.
LARGE GARDEN AREA
ONE-BEDROOM SUITES FROM $122 to $132.

RESIDENT MANAGER, 385-6905
386-3692 385-4741

Casa Del Mar and Casa Del Grande
Richmond Road near Fort

4-bedroom suites from $230.
2-bedroom suites from $150
In these handsome Spanish style blocks which feature free laundry on each floor, mail delivery to suites, wall-to-wall carpeting, extra soundproofing, controlled entrance, etc., plus most convenient location close to shopping, hospital and bus routes.

Call Resident Managers
385-4260
Builders and Developers

LANGFORD

1 bedroom, 2 bedroom and bachelor suites. Carpeted floors, appliances and drapes supplied. Rent includes water, light, electricity for cooking, electric heating, cablevision, parking and garbage collection. Coin operated washers and dryers.

BACHELOR $135
1 BEDROOM $139-$150
2 BEDROOM $165-$180

Please call 478-4446 for appointment to view for additional information.

CHATEAU ROCKLAND APARTMENTS
1025 LINDEN AVENUE

WALKING DISTANCE TO TOWN. New apartment in residential location, near bus and stores. 1-bedroom, $120, 2-bedroom, $147. 386-7949, 386-3092, 385-4741.

UNIVERSITY DISTRICT
TARA COURT
3980 SHELBOURNE ST.

Spacious, carpeted 1-bedroom suite, $135; 2-bedroom suite, carpeted with large balcony, $154; modern block, adults, no pets. 477-6609 or 477-3038.
Clarke and Wallace Realty

ESQUIMALT

Available immediately. One bedroom suite in new six suite apartment block. Stove, fridge, cablevision, heat and hot water supplied. Laundry facilities available. Low rent of $150 per month. Phone 382-6817, Newstead Realty Limited.

CAROLWOOD APTS. 1381 Pandora Ave.
1BR. Suite $116.
2 BR. Suites from $140.

ROYAL INGLEWOOD APTS. 2100 Richmond Rd. Phone 385-4213.
1 BR. Suite $115.
2 BR. Suite $138.

REGBIE OAKS
$130—2-BEDROOM SUITE
$115—1-BEDROOM SUITE
(Reductions for single person)
No stairs. All modern conveniences. Quiet tenants. 1330 Regbie. 382-3637, 479-3077.

THE WAVELL—FAIRFIELD AREA
Watch ships passing from every window in this beautiful 1-bedroom waterfront suite. Free parking. Cable TV, laundry facilities. Quiet adults only block. $132. 477-6468.

OAK BAY TOWERS, 1400 NEWport, spacious modern 1 bedroom suite, elevator, cablevision, etc., bus at door. Immediate. $140. 383-6908 or Mears, Whyte and Gower Ltd. 385-7707.

GORGE TERRACE APTS.
200 GORGE RD. WEST

Available immediately 1-bedroom and studio apartments. Ideal location. All modern facilities. For details call 384-2622.

ROYAL ARMS APTS.

1300 YATES AT FERNWOOD
Convenient to city centre
1 bedroom from $127.50
2 bedroom from $165.00
Resident Manager, 386-1828

1ST OF SEPTEMBER: CHARM and character, Oak Bay, 1 bedroom, living room with enclosed sun porch, kitchen with separate dining area, bathroom, laundry room, garage. $110 per month. 382-3418.

1-BEDROOM SUITE, APPLY suite No. 1—906 Linden.

201 APARTMENTS TO RENT, FURNISHED

MENZIES NEAR SEA
2-BR. LR. kit., bath, ht wt. $165.
NEAR JUBILEE HOSP
2-BR. large LR. kit-dining, bath., washer and dryer. ht. wt., $185.
980 CRAIGFLOWER RD.
Two 1-bedroom suites, $130 ea.
Ocean Cove Rental Service
Open Saturdays, 479-4422

ALL NEW TEAK FURNITURE, charming setting, ground floor front, private home, separate entrance, hot water heating, range, new fridge, TV, etc., etc. Adults, no pets. $140. July 1st or sooner. 1520 Chestnut Street. 385-0476.

$122 Modern, available, 3½ rms., 4-pce. bath, elec. fridge and range plus main furniture, cablevision hookup, also heat and hot water.
Dickie Agencies Ltd.
919 Fort Street 382-4312 or 386-6794

CADBORO BAY
Sea view. By day, week or month. Delightfully furnished 3-room suite: TV and cablevision, close to shops, beach and Uplands Golf Course. 15 mins. from town. Fairways Apartments, 2095 Bobbin St. Just phone 477-2092.

DALLAS ROAD, LARGE, BRIGHT, bachelor suite, $105. Quiet, mature person only. 477-2032.

1-BEDROOM SUITE, $125 INcludes utilities. 731 Vancouver Street. 477-3198 after 5:30 p.m.

MODERN, 1 BEDROOM, HOT water heat, cablevision supplied. 386-5842.

WANTED: BUSINESS LADY share my duplex, Gonzales Beach, board optional 385-0065.

1-BEDROOM APARTMENT, CENtral, $90. Middle-aged people only. See manager, Suite 6-1040 View.

201 APARTMENTS TO RENT, FURNISHED

PACIFIC SHORES
2161 HAULTAIN

Adults only. One-bdrm. suite, $145 per mo. Resident Manager, 382-6350.
MONTREAL TRUST
1857 Fort St. 386-3111

$105—1017 COLD HARBOR RD. One bedroom suite. Range and fridge. Heat and hot water included. Close to park and transportation.
Brown Bros. Agencies
385-8771.

DISTINCTIVE 1-BEDROOM SELF-contained suite on main floor of quiet home. Separate entrance. Fairfield-Gonzales — Hill area. $125. Abstainers. 386-2420 evenings and weekends.

JAMES BAY
1 and 2-bedroom suites with all utilities included from $95.
Ocean Cove Rental Service
Apply 235 Quebec. 479-4422.

1 BEDROOM SUITE, 11TH FLOOR, $160 per month including parking and utilities. 1st July to 31st August, Brown, 1036 — 701 Esquimalt Rd.

DE LUXE FURNISHED APARTMENT in a new block with all the modern features. One bedroom giga. For more information call 385-5653, eves. 477-4404.

FURNISHED APARTMENT. YOU supply the apartment, we rent the furniture. 3 rooms for $25 per month. Standard Furniture, 797 Yates Street. 382-5111.

GORGE VALE APTS., 1150 COLville Rd., de luxe 2-bedroom suite, wall to wall carpeting, intercom, $165; bachelor $115. 385-7720, 385-3128.

$180 — 1517 COLDSTREAM RD. One-bedroom suite. Range and fridge. Heat and hot water included. Close to park and transportation. Brown Bros. Agencies 385-8771.

LOVELY STUDIO SUITE. CLOSE in, nice kitchenette, laundry, cablevision, electricity included, semi-private bath, quiet mature working lady only. $65. 383-4855, 386-7691.

LARGE BACHELOR, MODERN, view, Mount Douglas area, 2 persons, $90. One person, $80. 477-3825.

LARGE SELF-CONTAINED UPstairs 1-bedroom. Near bus line in Esquimalt. All utilities paid. Adults only. 477-3882.

SUBLET — SPACIOUS, FULLY furnished apartment. June 1st-Sept. 30. Close in, Quadra St. Phone Sunday 388-5783.

1-BEDROOM APARTMENT, ALL found, available immediately, everything near by. 382-6167 or 386-1990.

UNIVERSITY-CADBORO BAY, SEA view, partly furnished, 1 bedroom, utilities included. No children. $130. Available now. 385-5687.

1 BEDROOM SUITE, OAK BAY, cablevision, laundry facilities, share bath, suit 1 person, $85 including utilities. 382-7328.

BRIGHT, COLORFUL 1-BEDROOM suite. Share bathroom with 1. Working man. $85 inclusive. 382-9694.

3-ROOM, NEWLY-DECORATED automatic heat, hot water, cablevision connection, $68. 807 Simcoe Street. 382-3623.

2-ROOM SUITE WITH KITCHENette, $57 per month. Apply 2426 Vivian St., Apt. 3, 9-12 noon, 5-6 p.m.

BACHELOR AND 1-BEDROOM suite, June 1st. Clean, nicely furnished. Non-smoking, quiet mature adults. 1038 Rockland Ave.

ROCKLAND AREA
Beautifully furnished, linens, dishes, private entrance, garage. Oak Bay Avenue. $125. 385-6542 after 5.

COMFORTABLE SUITE, FIREplace, near hospital, stores, bus, couple. 1038 Richmond.

SELF-CONTAINED, 1 BEDROOM suite, distance, prefer retired lady. 385-4940.

LANGFORD. CLEAN 3 ROOM, private bathroom, quiet man. 478-8181.

VIC WEST, 3-ROOM SUITE, ground floor, private outside entrance, vacant, $75. 382-3089.

FURNITURE, DISHES, LINEN, bachelor suite, north Quadra. $125. 477-4280.

LARGE 1-BEDROOM SUITE, REduced rent to pensioner for gardening. 386-8878.

LOVELY CLEAN SUITE BY THE sea, suitable 2, perhaps 3, available to October 31. 215-3468.

CLEAN, HOMEY APARTMENT, all utilities, cablevision, 1539 Stockton Crescent, off Shelbourne. 477-6745.

2-BEDROOMS SEMI-FURNISHED, 2 women or married couple. High Quadra. 385-4294.

ONE 2-BEDROOM SUITE FURnished. Heat, water included. $150 385-6789.

SELF-CONTAINED, FULLY modern suite, walking distance, 1 adult. $95. 384-8504.

DOUBLE ROOM, SINK WITH cabinet, couple, $70. Basement room, $42. Central. 385-4207.

CLOSE IN, LARGE 3 ROOM suite, light, heat, gas range, fridge, $125. Adults. 242 Kingston.

$100. IMMEDIATE, NICE bachelor suite, warm block, central. 479-6528.

1 BEDROOM, TWIN BEDS, NEAR shops, bus, beach. June, July, August $125 or best offer. 592-3679.

STUDIO SUITE, DAILY-WEEKLY rates. Thunderbird Motel, 600 Douglas St. 383-1334.

NEAR CENTRE, WEEKLY-monthly. Michelangelo, 1154 Yates Street. 382-7995.

WELL FURNISHED 1-BEDROOM suite, 20 minutes walk to City Hall. $130 to $140. 385-3011.

CANADIAN CREST MOTEL, 479-3002. Spacious apartments, cablevision. Week or month.

VACANT GROUND-FLOOR BEDsitting room with kitchen. $65. 1154 Pandora. 382-8081.

CLOSE IN, IDEAL FOR COUPLE. Furnished, freshly decorated 1 bedroom. 382-3572.

1-BEDROOM SUITE, GAS FOR cooking. Quiet people. Near Jubilee. 386-6388.

GLEN LAKE WATERFRONT, 1 bedroom. $75. 478-3306.

FURNISHED BACHELOR, 382-80. 382-8938 after 6.

3 ROOM SUITE UP, $75, ALL found. 382-9729.

1-BEDROOM SUITE, CLOSE TO Naden. $130. 386-6126.

SUITE FOR RENT. 800 QUEENS Ave. 385-2749.

BACHELOR SUITE, UTILITIES, $65, quiet business man. 384-5360.

COMPLETELY FURNISHED FOR 2-3 adults, Jubilee area. 592-1420.

3-ROOM LARGE, CABLEVISION and utilities, $65. 386-8509.

AVAILABLE NOW 2 ROOM SUITE and 1 room. 1405 Fernwood.

BACHELOR SUITE, $75, COOK and Bay area, ladies only. 382-1840.

SELF-CONTAINED FULLY modern suite, 1 adult, $95. 384-4904.

VIC WEST, 2-3 BEDROOMS, SEMI-furnished, $115. 384-1366 or 386-3794.

FURNISHED 1½ UPPER BEDroom suite, all found, $130. 385-3038.

203 APARTMENTS WANTED

RESPONSIBLE WORKING mother and 2 small girls require pleasant unfurnished 2-bedroom apartment or house by June 1. Rent to $100. 384-6828, after 6 p.m. or Saturdays.

MATURE LADY TEACHER, university student requires reasonable 2 bedroom furnished apartment or duplex for June 1st. Near University. Reply to Victoria Press Box 376.

206 DUPLEXES TO RENT

FURNISHED UPPER DUPLEX. Available May 15. Heat, water, cablevision. Off Oak Bay Avenue. Working couple. $125 month. 385-7363.

JAMES BAY — SIDE DUPLEX, 2 bedrooms, full basement, fireplace, electric stove, oil furnace. Available June 1. $125 a month. 382-1968.

NEW SIDE BY SIDE 2 BEDrooms. Carpets throughout. Stove, fridge, cablevision, $105. Adults. 385-9305.

MODERN 4-BEDROOM SIDE BY side duplex. Available immediately. $170, plus oil heat, lights, and cablevision. 384-8647.

LARGE LOWER DUPLEX, 2-bedrooms, fridge, stove, drapes and utilities. $145. 384-8259.

2-BEDROOM SIDE BY SIDE duplex, $95. 382-8667.

206 DUPLEXES TO RENT

LANGFORD

CHILDREN WELCOME

LOVELY 3 BR., 1½ BATHS.

WALL TO WALL CARPETS

LARGE LANDSCAPED LAWNS.

Call DON STRIPLING, 386-1361 or 656-4256
Canada Permanent Rentals

RETIREMENT SUITE
NEWLY DECORATED
NO STEPS — NICE GARDEN
Ideal for retired couple or newlyweds. Large living room — dining room (carpeted) carpeted hallway, big den and spacious bedroom, carpet and lovely heat garden (no work for tenant) hot water heat included in rental of $125.00 per mo. Mr. Bishop, Royal Oak Properties Ltd. 479-3997 (24 hrs.)

COLWOOD

Near new, duplex 3-bedrooms, maximum two small children, kitchen with frig. and stove. Bright living room. Full basement would make extra room. Oil furnace, carport. $150 P.M. Immediate occupancy. Town and Country Realty Ltd., 382-7276.

NEW EXECUTIVE SX3 DUPLEX. Close to University and Mt. Douglas Park. 3 extra spacious bedrooms, large living room, dining room and family room, w-to-w carpet, drapes, prewired for telephone and cablevision. Washer, dryer, range, fridge, dishwasher, refrigerator, intercom. $250. Available June 1. 477-8384, eves. 386-5656, also 477-4434, 386-6030.

AVAILABLE May 15. Esquimalt area. Near new modern duplex, 3 bedrooms, w-w carpeting, modern bright kitchen, vanity type bathroom and utility room. No Frig, stove washer or dryer. $170 per mo. Adults only (older child may be acceptable). For further information call Town & Country Realty Ltd., 382-7276.

MANSION CONVERTED TO SIDE by side duplex. Old World charm and spaciousness. 2 Bedrooms, 1½ bathrooms. Set on a large treed property. Quiet ave., South Oak Bay. All modern conveniences, $250 or less to long term tenants. 383-5187.

TUDOR WITH OAK TREES
New 3-bedroom side by side. Close to town, all school levels, shops, and on a quiet street. Carpeted throughout, drapes, avocado appliances basement, large sundeck and carport. Refrigerator, $215. 389-5476 days, or 388-3087 eves.

NEW DE LUXE SIDE BY SIDE duplexes in Colwood. 3 bedrooms, 1½ bathrooms, quality carpet throughout. Sundeck, covered parking, basement or storage. Quiet location. Large grounds. From $175. Phone 477-1252.

3-BEDROOM DUPLEX IN quality home South Oak Bay. Rent quit range and dishwasher included. Garden maintained. References required. Call Mr. Gaddes, Reitzerman and Co. 383-4161, res. 385-9460.

2548 RICHMOND ROAD
2 bedrooms, living room, kitchen, bathroom, with full basement with garage. Rents at $165.
SWINERTON, STEWART & CLARK
385-2481

2-BEDROOM DUPLEX, WALL-TO-wall carpet, fireplace, carport and patio. No garden work. $175. University area. Close to schools and shopping plaza. 1757 McKenzie Avenue.

PRESTIGE DE LUXE 3-BEDROOM brand new, quality carpet throughout, sundeck, carport, nice view, basement. $195. June 1st. D. Foster 592-3446.

3-BEDROOM DUPLEX CLOSE TO schools, new 1½ bathrooms, part basement. $185. 1170 Laval St. end of Blair Rd., Byron Price & Associates Ltd. 386-2436.

HEAT, FRIDGE AND STOVE included, close to bus and shopping centre, close to schools. 2-bedroom suite. $95. 386-6084.

SX3 DUPLEX GLEN LAKE
Modern, bright, 2-bedrooms, heat included. $125 per mo. Ruth Lukaitis 386-4371, 477-8366.

3-ROOM LOWER, $75 AND 3-ROOM upper, $85. Includes water, cablevision, oil range, heater, fridges. 788 Hillside. 592-3694.

1213 WYCHBURY, ESQUIMALT. Brand new de luxe 3-bedroom, 1½ baths, wall-to-wall carpet, appliances, full basement, $300. 386-7203.

CLEAN UPPER 2-BEDROOM duplex, near school, stove and bus. Heat, water and cablevision included. Available June 1. 383-2068.

SIDNEY, 1-BEDROOM FURnished front duplex, 2 blocks from Beacon Avenue. Baby welcome. 656-2438.

LAKEFRONT
1 BEDROOM FURNISHED SIDE BY SIDE DUPLEX. $90 MONTH. 478-4886.

LOWER 2 BEDROOMS DUPLEX, near Beacon Hill Park. $180. 477-2411.

$75. 2-BEDROOM DUPLEX. LANGford area. Nice location. Fridge and oil range. 479-2871.

1145 FAIRFIELD MODERN, 2-bedroom, side by side, basement, garage. 652-2116.

CLEAN 3-ROOM SIDE BY SIDE duplex, stove and fridge. 1030 Richardson. No children. 385-6737.

MARIGOLD, JUNE 1, SIDE BY side, 2 bedrooms, fridge, stove, water included. $170. 479-2892.

JAMES BAY, 1-BEDROOM UPPER duplex. Quiet couple. Rent $85 plus all utilities. Phone 382-6662.

EXTRA LARGE 1-BEDROOM, upper, fireplace, $90. Apply 1116 Caledonia. 386-6296.

CENTRAL, 1 OR 2 BEDROOMS, rent reduced, heat and water supplied. 479-3944, 386-4652.

3-BEDROOM DUPLEX, NEAR BUS and school. Available June 1. 382-9699.

2-BEDROOM DUPLEX, STOVE, fridge. Adults. No pets. 1030 Richardson. 385-6737.

3-B EDROOM, ACCOMMODATION, heat included, $165. Gorge Road. Phone 477-3033.

ESQUIMALT: 3-BEDROOM UPPER duplex suite near Plaza. Spacious grounds $185 per month. 386-1508.

LANGFORD 2 BEDROOM SIDE BY side Available May 15. $130. 382-3266.

UPPER DUPLEX, TWO BEDroom, separate entrance and utilities, $80. Phone 656-3397.

LINDEN AVE. 1 BEDROOMS, full basement, garage, garden, $155. 477-3823.

MAYFAIR 2 BEDROOMS SIDE BY side, $125. Phone 385-4790.

3-B EDROOMS, COLWOOD Corner, $185. 388-6369.

210 HOUSES TO RENT, UNFURNISHED

ARE YOU LOOKING FOR AN IDEAL HOME FOR A FEW MONTHS?
Situated in a secluded area in Woolton Crescent, available from mid-May to end September. $190 p.m. Call A. Croft, 386-4233 to view.
RITHET AGENCIES LIMITED

LET US RENT YOUR HOUSE. WE have clients waiting for two and three-bedroom homes. We offer good management, careful tenants and reasonable rates.
PEMBERTON HOLMES LTD.
384-8126

2 BEDROOMS, FRIDGE, STOVE, some furniture included, $120. 53 South Turner. 386-7686.

JUBILEE. NEW 2-B EDROOM house. $165 month including utilities. Adults. 382-5400 evenings.

GONZALES AREA. ADULTS. $165. 180 Passmore. To view phone 384-9628.

NEW WATERFRONT HOME. 3 bedrooms, 2 baths, sundeck. School close. Quiet location. $195. 479-5070.

ESQUIMALT, 4-BEDROOM HOME, full basement, large back yard. Possession June 30. 385-6338.

LANGFORD 3-BEDROOM HOUSE. Oil and electric heat. $140. Allow 2 children. 478-1370 or 478-0880.

2-BEDROOM, DINING ROOM, FULL basement, rumpus room. 479-2732, 656-4634.

3-BEDROOMS, $180 PER MONTH, children welcome, garage. 383-6109.

3-BEDROOM HOUSE, $170. SLEGG Bros. Realty. 386-6391.

2 OR 3-BEDROOM HOME, ESQUImalt Road. Phone 386-6263.

NEW, 3-BEDROOM HOUSE, $195. 479-8194.

4-BEDROOM HOUSE, 590 KINGston St. All fenced yard.

3-BEDROOM HOME, ADULTS only. $130 month. 383-6084.

210 HOUSES TO RENT, UNFURNISHED

DE LUXE TOWNHOUSES

3 Bedrooms 1,800 sq. ft.
2 Bedrooms 1,400 SQ. FT.

Visit our furnished display home this Saturday and Sunday, 2-4 at 3969 Larchwood at Blair.
These Townhomes provide the ultimate in living conveniences. Features include:
Range, refrigerator, washer, dryer and dishwasher.
Kitchen fan, double plumbing, colored fixtures.
Broadloom, cablevision, full basement and Recreation Room.
Fully insulated and soundproofed.
Elaborate landscaping included for tenants.
Children Welcome.

GLENGRAY ESTATES LIMITED
Executive Homes

CHOICE WATERFRONT property, North Pender Island. Near ferry, southern exposure, tidal swimming pool, 2½ acres. Five bedrooms, oil furnace. Owner wishes to rent unfurnished or partially furnished. Contact Harker, 1234 Mathews Avenue, Vancouver 9. 731-1858.

LOVELY 3-BEDROOM, 2-BATHroom, with separate dining room, large sundeck. Full basement with 4th bedroom, rumpus room and workshop. $265 per month. Call DON STRIPLING, 386-1361 or 656-4256.
Canada Permanent Rentals

ESQUIMALT DISTRICT
Two-bedroom home available June 1. $130 per mo.
MONTREAL TRUST
386-3111 1857 Fort St.

4-BEDROOM MODERN HOME. Double plumbing. 2137 Hayward Street. Lease with option to buy. $185 monthly, $18,500 full price. Principals only. 386-3642 evenings, mornings.

NEAR VICTORIA HIGH, 4-ROOM upper duplex, private entrance, heat supplied, good for married couple, young or old, $120. 382-5329 or 478-8280.

CORDOVA BAY RIDGE, 3-4 BEDroom, 1½ baths, dishwasher, stove and fridge, $250 per month. 477-4303, 656-3041.

TWO BEDROOMED BUNGALOW in South Oak Bay, close to sea, shop and bus, $175 per month. Phone 382-7328.

FOR RENT $250 OR SELL, 6-year-old, six-bdrm home. Carport, vanity bath, fireplace. Suit retired couple, good terms. 477-3424.

2 BEDROOM, LIVING ROOM, fireplace, kitchen, fridge, electric heat, carport, ideal for couple. $130. Colwood area. 384-5828.

1121 CATHERINE ST. 3 BEDROOM house. No basement. Available immediately. $130 and half bills. 386-3661.

3-BEDROOM HOUSE, AVAILABLE June 1st. Basement, oil heat. Rent $125. Byron Price and Associates Ltd., 385-2458.

3-BEDROOM COUNTRY HOME for sale or rent. 15 miles from Sooke on West Coast Road. All facilities. 391-2043.

2-BEDROOM HOME, $95, AVAILable immediately, central location, 741 Colley. Inquire 386-5488, ask for E. Bounsall or Lou Walbel.

VIEW ROYAL, SMALL 1½ BEDroom house, all newly modernized through, fireplace, fridge, oil range, $100. 479-3872.

FIVE ROOMS ON 340 BECKLEY Street, $75. Available May 15. 477-2473.

1-B EDROOM, STOVE, AND fridge included, adults, no pets. 478-5468.

NEW 3 BEDROOM HOME, BASEMent, double plumbing, close-in, adults only. 385-5874.

3-B EDROOM HOME. SHELbourne area. $175 per month. 592-9627.

5 BEDROOMS, SECLUDED, SEA view, Qualicum Beach. $100 weekly. 752-6442 for July and August.

211 HOUSES TO RENT, FURNISHED

GORDON HEAD
LOVELY SPLIT-LEVEL HOME
LOWER LEVEL: Rumpus room, bath, workshop.
MAIN FLOOR: Living room with fireplace, dining room, kitchen and patio.
UPPER LEVEL: 3 bedrooms and bath.
Completely furnished, $225 per month.
Call DON STRIPLING, 386-1361 or 656-4256.
Canada Permanent Rentals

PATRICIA BAY, COMPLETELY furnished 1 bedroom home on sea front. Immediate. Available for 3-4 months. $250 a month. References required. 656-3045

FURNISHED 2 BEDROOM duplex, $125 per month. SOUTH Fairfield, 52 Linden Ave. Close to park and downtown. Available May 15. 384-1382.

TWO-BEDROOM UNIT WITH KITchen, living room and bathroom. $95 week. Crown and Anchor Motel. 479-3353.

FAMILY HOME IN CENTRAL Saanich close to Island View Beach. $175 per month. Call Metropolitan Realty Ltd., 386-5583.

1½ BEDROOMS, LARGE KITCHEN, living room, garage, lovely treed area in Langford. $130. 384-5623.

234 MORTGAGES WANTED

INVESTORS

The advantages of investing in Real Estate at the present time are many, the foremost being high Interest Rates.

Consider These:

1st of $14,000 at 12 pct. $168 P.I., 5 yr. term, revenue pptv. Value $20,000.

1st of $12,000 at 12 pct. $130 P.I., 5 yr. term, pptv value $17,500.

1st of $7,500 at 12 pct. $88 P.I., 5 yr. term, pptv. value $13,000.

1st of $15,000 at 11 pct. $139 P.I., 5 yr. term, pptv value $23,500.

1st of $9,000 at 11 pct. $91 P.I., 5 yr. term, pptv value $14,500.

ALL THE ABOVE OFFER MAXIMUM SECURITY AND WE FULLY SERVICE ALL OUR OFFERINGS.

IF YOU HAVE MONEY TO INVEST PLEASE CALL:
JOHN BAGSHAW (Eve. 592-6782)
J. H. WHITOME AND CO. LTD.
REAL ESTATE
MORTGAGE AND INSURANCE
706 FORT STREET
TELEPONE 388-4211 (ANYTIME)
ESTABLISHED OVER 70 YEARS

QUALIFIED MTGE. INVESTMENTS!

$12,000 1st mtge. to yield 16 per cent. Farm and subdivision. 1 yr. term.

$15,000 1st mtge. to yield 14 per cent. Commercial (value in excess of $40,000).

$35,000 1st mtge to yield 12 per cent. New residential. Value $40,000. Saanich.

$5300 2nd mtge. to yield 18 per cent. 3-year term, $50 per mon. Commercial.

$4500 2nd mtge. to yield 18 per cent. 2-year term. $65 per mon.

$3500 2nd mtge. to yield 18 per cent. 4-year term. $58 per mon.

Without obligation call for more information. Mr. R. de Montigny, 382-8111, anytime.
INVESCO REALTY LTD.
1800 Blanshard St.

$12,000 FIRST MORTGAGE REQUIRED on clear title. Jubilee property. Value $20,000. Exceptionally good covenant. Repayable $172 mo. 12 per cent interest.

$18,000 first required on clear title. Fairfield bungalow value $18,000. Good covenant. Repayable $141 monthly. 12 per cent interest.

We have applications for larger first mortgages on Up-Island new construction with interest up to 15 per cent.

Call Bill Hodgson 385-2438 or Res. 385-5363. Byron Price and Assoc. Ltd.

AT NANAIMO. 2ND MORTGAGE $18,000 at 18 per cent p.a. Pays $200 per month. 3-year term. 8.6 basat. acres. 5-bdrm house of highest quality, appraised value, $42,000.
1st mtge is $21,500 at 9 per cent and $201.38 p. mth. Borrowers equity is $10,500.
Top class equity mtge with 1st class covenant.
Phone 652-3189 anytime.

235 WANTED TO BORROW

BLOCK BROS. REALTORS

"Success through service"

We are pleased to offer the following sound investments for your consideration.

1st Mtge.
$7,000 at 14 per cent—$72 per mn. 3 yr. Secured by permanent mobile home. Double convenants.

$8500 at 12 per cent, $100 per mn. 5 yr. term. Lovely 3 Br. home in Esquimalt.

$8100 at 12 per cent. $98 per mn. 5 yr. term. Large city home. Excellent covenant.

2nd Mtge.
$5000 at 16 per cent, $71.67 per mn. 5 yr. term. Lovely 3 Br. city home. Excellent location.

For full information on the above and other secure investments call

BLOCK BROS. REALTY
Mrs. L. Rich
Mtge. Dept. 477-1941 or 479-2808

240 BUSINESS OPPORTUNITIES

B BLOCK B
B BROTHERS B

REST HOME OR PRIVATE HOSPITAL

Beautiful Colonial house on large property in Rockland area, now licensed as Private Hospital, but very suitable for conversion to Rest Home to conform with announced policy decision just published.
For less money we also have listed a charming older large residence in this preferred residential district, already licensed as a rest home for twelve.
For further particulars please call
WAGNER-FORD-THORNE
383-6151

DOUGLAS STREET SHOWROOM AND WAREHOUSE

Modern cement block building on choice corner lot of our main street. Over 2500 sq. feet showroom and office, with large warehouse in rear and good parking. All offers considered. Asking price $155,000.

COMMERCIAL ACREAGE GOOD HIGHWAY FRONTAGE IN BUSY COLWOOD

Nearly 2 acres of good level property on Sooke Road just before Metchosin turnoff. Ideal for drive-in grocer or car dealer. With office and residence now on site.
$75,000

DOUGLAS STREET TOWN AND COUNTRY AREA

Commercially zoned parcels of 20,000 sq. ft. and up now available at only
$4 a sq. foot
Owner will arrange size and fill to purchaser's requirements.
For further details please call:
WAGNER-FORD-THORNE
383-6151

B Block Bros. Realty Ltd. B
B 1500 Blanshard St. B

ISLAND HWY. MOTEL

This 10-unit plus owner's 2-bedroom unit Motel on over two acres just 6½ miles from Victoria on Island Highway is showing excellent returns and has plenty of room for expansion. Full Price $110,000 with very good financing.
C. M. (BUD) FORBES
385-8731. 652-2950 Crown Realty. G. D. Peaker Holdings Ltd., 727 Johnson St.

LANGFORD

¾ Acre level land in business centre. 2 stores with approx. 1100 sq. ft. Business and separate 3-bedrm. residence. Block incl. with $15,000 down. Shirley Wilde of Rex Hughes Agencies, 478-1729 or res. 478-3498.

HARDWARE STORE

One of the finest hardware stores in the city of Victoria is offered for sale. The net profit runs well into five figures annually. For further information call: 382-4251.
DAVE TAYLOR, 384-2718
RITHET AGENCIES LIMITED

OFFICE BUILDING CITY CORE

Fully rented, two floors excellent returns. Good location, lots of potential. $85,000. Trades considered.
G. DEVLIN. 382-4144. 388-8471
CONCORD REALTY LTD.

HARD WORK, LONG HOURS GREAT POTENTIAL

In an established catering service and a small cafe, for an experienced chef or catering manager with a pleasant per-ionality. Information, Ron Taylor of Arejay Food Catering Service. 382-0653.

240 BUSINESS OPPORTUNITIES

VANCOUVER ISLAND New and Used

Everything from 1970 models to antiques there. Very large business in used furniture, china, etc., etc., also nice lines of new appliances and floor coverings. Annual sales average over $85,000 with good profits. Price of $85,000 includes store building, modern 3-bedroom home, equipment and $15,000 stock. Needs $35,000 to handle.

SEWING CENTRE

Ideally community, central location, handling fabrics and sewing supplies, dry cleaning agency. Building contains two bedroom living quarters. Can be purchased as a going business or property only at $17,000 plus stock with $7,500 down.

VANCOUVER ISLAND LICENSED CAFE

Seating 38, this popular cafe is situated in a central location of a prosperous resort town. Immaculate equipment and furnishings. Shows a very good profit. Modern building, stock and equipment, $35,000 with $12,000 down.

Further details by writing Fred Westedge, c-o Nanaimo Realty Co. Ltd., Box 338, Nanaimo, B.C. or phone 754-2321 eves. 754-3670.

EXCLUSIVE MATERNITY CHILDREN'S SHOP

The most successful operation of it's kind in Canada. We are prepared to open our stores across Canada. To the successful applicant we offer the following:

A Business with absolutely no competition.

Immediate high profits on all sales.

Exclusive European and American Import Lines.

No experience necessary as we provide complete thorough training.

National advertising.

Thorough Market Research.

Investment of $10,000 to $25,000 provides fully equipped store, fixtures and merchandise. Write or phone:
CONTRACT MARKETING SERVICES LTD., 321 LYNN AVENUE, NORTH VANCOUVER, B.C. 985-3922

MOTELS

FOR DISCRIMINATING BUYERS
As specialists in the field of resorts and motels on Vancouver Island we are offering a total of 9 properties from which you may choose — all property assessed as to price and terms.
VICTORIA AREA:
1—9 units — 17 acres (possible mobile home development.) Only $35,000 down — exceptional at $895,000.
2—34 units — grossing $66,000. Best location — 10 months old — nets $44,000 under full management. Asking $120,000 down at $385,000.
3—25 units — new — grossing $70,000 — nets $47,000 at $315,000.
4—35 units — grossing over $90,000 — will trade for apt. bldg. at $425,000.
You will be pleased with the motels offered and the safety of your investment as a result of the prime location of each. Call us today. Ask for L. E. Kirk, President, Mayfair Realty Ltd., 386-2935.

MOTEL—TRAILER PARK 7 ACRES

Located 5 minutes walk from a lovely sandy beach on the Island Highway north of Nanaimo and known to tourists for 28 years. 34 self-contained furnished units and 10 trailer hook-ups. Seven beautiful acres with lovely trees and river-front offer a big opportunity for expansion. A natural for a mobile home development. Many activities in the immediate area offer year round fun, sport fishing, hunting, golf course and curling. The price is cheap at $80,000 with $40,000 cash. Call Ken Canfield in Nanaimo at 754-2311 or eves. 754-9414 Nanaimo Realty Co. Ltd., Division of Great National Land, Box 248, Nanaimo, B.C.

EXCLUSIVE COFFEE SHOP FISH AND CHIPS BUSINESS ONLY

This is an excellent set-up, having rights to serve and sell in the adjoining hotel, besides having considerable passing trade. Lots of parking. This business shows an extremely healthy profit. Statement and list of equipment available. Full price including equipment $11,500. Mr. Crickmay, C. G. Heisterman & Co. 383-4161, res. 385-3170.

MARINA

Situated on 4 parcels of land with 26 acres and 2,200' waterfront. The business and foreshore are on 2 parcels, with 5.5 acres and 900' waterfront. This 3-year-old marina is in a protected harbour, accommodates seaplanes and large cruisers, has swimming pool, store and gas pumps. Contact us about prices and down payments. Absentee ownership forces immediate sale.

FRED McLAUGHLIN
382-7115 Ettema Realty Ltd. 386-6905
1902 Cook St., Victoria, B.C.

HARDWARE STORE

FANTASTIC OPPORTUNITY FOR THE SEMI-RETIRED COUPLE. GOOD INCOME. ALL SERVICES OF COMMUNITY HARDWARE STORE — GLASS CUTTING, KEY CUTTING, PAINT DEPT., PLUMBING AND ELECTRICAL SUPPLIES, FISHING TACKLE, GARDEN SUPPLIES AND HARDWARE. ASKING $13,500.
To view call:
Hans J. Schneider
479-1087 (24 Hours)
J. B. Royal Oak Properties Ltd.

ZOO AND PETPARK

This is a real moneymaker just 20 minutes from downtown Victoria. Over 1,000 animals and pets. Located on 5½ acres and includes huge tropical house and modern, spacious 3 bedroom home for the operator. $65,000 with good terms. Call
MR. R. RUST
386-2961 or 658-5400
National Trust Co. Hillside Shopping Centre.

NOW IS THE TIME!! TOURIST ATTRACTION

Get into this wonderful business complete with dining room with liquor license and up to date kitchen. Souvenirs, coffee bar, over 12 acres with unsurpassed views. Asking price $165,000 with good financing. Further information call Ross Fitzsimmons, 386-3281, 477-2412. Block Bros. Realty Ltd.

ESTABLISHED RETAIL LUMBER YARD

Located in the centre of activity of Victoria. A tremendous opportunity to expand and diversify. All details as to price etc. available to serious enquirers upon request to Frank Beamish, 385-2471 Johnston and Co.

WANTED FOR FAST-GROWING business, persons interested in RECEIVING, WASHING and DELIVERING bottles to local winery. Free loan of washing machine. Further details given in reply to written requests. Victoria Press, Box 512.

EARN GOOD MONEY AS AN independent furniture delivery owner operator, with full yearly business under contract assured. Little capital required. Applicant should be strong, and pleasant with people. Knowledge of Greater Victoria desirable. Apply Canada Manpower, Mr. Walkinshaw.

RESTAURANT EQUIPMENT
Anyone planning to start coffee shop or restaurant? We offer full line of used equipment at reasonable price. To see in operation Tuesday till Saturday reply Victoria Press Box 541.

GROCERY STORE
Close to Elk Lake. Ideal family operation with good potential. For details call Wm. ROGERS, 388-6741 or 652-1891. J. A. Henderson Realty Ltd.

PRINCIPAL ONLY
Well established guest house with 20 private rooms and spacious, bright dining room. For more details write Victoria Press, Box 523.

BAKERY
Very neat and up to date. Good small retail business. For information Victoria Press, Box 521.

CLEANING PLANT, WITH GOOD corner location for sale. Write to 6429 Marine Drive, Burnaby 3, B.C.

ILLNESS FORCES SALE OF ONE chair barbershop in city. 388-2705.

240 BUSINESS OPPORTUNITIES

GENERAL STORE

Located in centre of shopping area in Greater Victoria area. Sales approx. $105,000 annually. Handling groceries, fresh meats and hardware. Good living quarters. Ideal location for a couple. Reasonable financing. Priced at $39,000, plus inventory at cost. For further details call
R. G. (BOB) GIBSON
385-9741 658-5153
J. A. Henderson Realty Ltd.

GROCERY STORE AND LIVING quarters, in a growing community. There is good possibility for a large increase in sales in this area, as it is being built up yearly. Also a line of dry goods could be added to the inventory, living quarters feature a 3-bedroom apartment large living room, dining room, kitchen and bath. Paved driveway, with a two-car carport. Owner selling due to health and retirement, priced at $27,500. Terms to be arranged. Owner would consider property as part down payment. To view contact Jim Winfrey at J. H. Whittome & Co. 748-8261 or 748-8964.

PRESTIGE MOTEL

—30 Units Fully Equipped
—Central Location (Sewered)
—2 Bdrm. Owner Suite
—Established Clientele
—Good Financial Return
—Approx. $75,000 Down
—Balance Low Interest
—View by Appt. With
BILL ANDERSON
479-8648 Res. 388-4271 Off.
J. H. Whittome and Co. Ltd.

BUSINESS OPPORTUNITIES
Woodcrafts, artists' supplies, cabinet wrk, etc., in owners' building. Buy wholesale business or one partner's share. $35,000 down payment required or less for half share. Apply Neil Fisk, Box 490, Port Alberni Shipping Co. Ltd., Port Alberni, B.C.

BILLIARD HALL, MODERN EASY to run 14 table billiard hall, brick and block building on corner lot in heart of city near waterfront on excellent property. Asking $50,000 down payment with reasonable terms. Contact Nanaimo Billiards, 12 Bastion St., Nanaimo, B.C.

OWNER MUST SELL ESTABLISHED confectionery. This affords an opportunity for a progressive party to own their own business. Asking price only $4,900 plus stock. Act now. Phone Frank Beamish, 385-2471 Johnston & Co. Ltd.

BY OWNER, GENERAL STORE, boat ramp and gas pumps. Grossing $130,000. Apply Big Rock Store, 908 South Island Highway, Campbell River, B.C.

BOUTIQUE SHOP AVAILABLE IN The Village Fair, in Bastion Square. Ideal for specialty shop. Available immediately. 388-5568. Mon.-Fri. 9 a.m.-5 p.m.

4 SEPARATE SPACIOUS SUITES near Vancouver Street. This property needs extensive repairs and new furnace. Full Price $35,000. Clear title. A. Klenman 382-1121. Royal Oak Properties Ltd.

BAKERY FOR SALE. NICE, neat, compact 1 man operation. Please reply Victoria Press, Box 326.

BEAUTY SHOP FOR SALE. LOW overhead, by owner. 383-9049 after 5:30.

241 BUSINESS OPPORTUNITIES WANTED

ALBERTA FAMILY WISHES TO re-locate on Vancouver Island. Interested in motels, restaurant or confectionary business. On purchase or rental basis. Please contact before May 15, 1970. P.O. Box 114, Blairmore, Alberta.

GROCERY BUSINESS ON VANCOUVER ISLAND WITH TURNOVER OF $150,000 OR MORE PER YEAR. REPLIES CONFIDENTIAL. VICTORIA PRESS, BOX 456.

244 REVENUE PROPERTY

OPPORTUNITY

SUPPLEMENT your income with the excellent 5-suite conversion located close to Beacon Hill Park and downtown. Grossing over $500 per month. Full Price $45,000 with $17,000 down or will take trade. All details, call D. BECKNER anytime 383-8721. Crown Realty, G. D. Peaker Holdings Ltd., 727 Johnson St.

DISTRIBUTOR REQUIRED

For a nationally advertised synthetic wig line for women. High profit yield on volume business. $3,00 to handle. Principals only. Reply to Box 6858 Stn. 5, Van. or call 435-9770.

VALUE PLUS BEAUTIFUL FAIRFIELD

Excellent 10 suite conversion, fully furnished and beautifully maintained. New w.w. in hall and stairs. Outstanding revenue producer at only $47,000 with reasonable terms. Phone Ward Palmer, City Brokerage, 386-3547.

PRIME INVESTMENT

10 STES. AND 2 OFFICES
Just listed this 1-year-old carefree revenue property which is showing a good return. Excellent location. Listed at $140,000. Lge. 9½ per cent mtge. Call RON CROW, 386-7545, res. 382-4089. ISLAND HOMES LTD.

JAMES BAY
We recommend this 4-plex conversion — but a good one. Why buy a duplex for $28,000 when you can buy this 4-plex on a high rise zoned property for $31,500. Please call Mr. MacFarlane, 386-7545, ISLAND HOMES LTD.

DUPLEX
Year-old, side-by-side, 3 bedrooms. Feltham Road. $34,000. Owner, 386-0989.

244 REVENUE PROPERTY

LEGAL DUPLEX OR LARGE FAMILY HOME

Nice area, close to schools and all other amenities. Good financing available only
$26,900
To view call DELMAR HOEGI 386-7321 or 652-2341.

SxS DUPLEX GORDON HEAD $5,000 D.P.

Modern duplex, 2 yrs. old. Three bedrooms each side. Large living room, kitchen, separate utility. Owner will carry entire balance to a good covenant.
$33,600

SUPER DUPLEX UNIVERSITY AREA

This property is more than a super duplex its two executive homes for the price of one. Each unit consists of 2,500 square feet of finished living space, four bathrooms, three bedrooms, large living room, separate dining room, finished rec. room. Concrete sound proof wall between units.
$78,000
ROBERT J. MIKITKA
386-7321 477-8873

BOORMAN INVESTMENT CO. LTD.
1111 Government Street

FAIRFIELD — $25,500

This is a really excellent revenue proposition. Hot water heating and separate garage. Gleaming oak floors throughout. Downstairs has 3 bedrooms, modern vanity bathroom, large family dining room, cosy living room, modern gailey kitchen, family room and separate utility room, plumbed for washer and dryer. Could rent for $160-170. Upstairs has a delightful 3-room suite (separate entrance), rent for $120. Gross annual revenue could be $3,840. $5,500.
TO VIEW CALL LEW DALLIMORE OR DON HANNAH AT 386-7737.
TUUFREY & MILLS LTD.

TWEED CURTAIN SPECIAL

SxS, 3-bedroom duplex. Beautifully landscaped. Located in Oak Bay central to shopping, transportation and schools. Large living room, in-line dining room. Lots of storage. Asking $25,900 with good 8 per cent financing.
To view contact:
PATRICIA SNOW
JOHN BARTON
385-7761 (24 HOURS)
D. F. Hanley Agencies Ltd.

WALKING DISTANCE TO TOWN SxS DUPLEX

Two bedrooms on each side. Lovely living room with fireplace. Separate dining. Galley type kitchen. Full basement with room for development. Asking $28,900. Let the other side assist your payments. Contact:
JOHN BARTON
385-7761 (24 HOURS)
D. F. Hanley Agencies Ltd.

UNUSUALLY ATTRACTIVE 3-PLEX conversion in choice residential area, Camden Avenue. All 3 suites self-contained, furnished, private entrances, 2 have fireplaces and beamed ceilings, 220 wiring, 1 in. of water service, separate meters, modern fire alarm. Laundry, workshop, extra room and toilet in basement. No vacancies. Garden area with beautiful oak trees. Lane at rear. Grosses over $300 monthly. $43,300 — $10,000 down. $240 monthly. Owner. 385-7303.

SXS DUPLEX CHOICE AREA $33,000

Real Estate is still the best investment, especially this modern beauty with living room, fireplace, 2 bedrooms, double closets, full basement, OOM heat. 3rd bedroom one side.
CALL C. WARREN today at 385-3435. P. R. Brown & Sons Ltd.

GROCERIES, MEATS

$12,900 buys business and equipment (stock extra). Renewable lease. Off street parking. Spacious store. This should be a FAMILY PARTICIPATION business. Too big for one person. The new owners should be agreeably aggressive. Advertise, instal soft ice cream dispenser, promote free delivery. Call JOHN RUSSELL to inspect. 386-2958 or res. 391-3268. Mayfair Realty Ltd.

4 SUITES CLOSE IN

In excellent condition. Fully rented. Completely furnished. All self-contained. 2-bedroom suite for owner has wall-to-wall carpets. Others 3 suites are large one bedroom. Full basement. Asking $33,500 with terms. Call Reg. Schumaker at 388-7761.
D. F. Hanley Agencies Ltd.

REVENUE
BEACON HILL PARK
FULLY FURNISHED
6 spacious units, separate meters, water in each unit. Full basmt. oil heat. Tip top condition throughout. Grossing over $5,000 year. For quick sale offered at the low price of $23,900, terms.
C. H. HOLLAND REAL ESTATE
638 VIEW. 385-0824 or 592-0615

TRY AND BETTER THIS

30 De luxe suites, 8 years young, excellent location. History of nil vacancy, large 7¾ per cent financing, grossing over $43,000 and asking only $321,000. G. DEVLVIN. 382-4144 or 388-5471. Concord Realty Ltd.

4 SUITES, A LOW DOWN PAYment acceptable, $32,000. Call 384-9496.

244 REVENUE PROPERTY

PROFIT OR PLEASURE

—6 ACRE HOBBY FARM
—4 year old excellent 3-bedroom home
—12 box stalls, new barn
—Whole property fenced and cross fenced
—Full asking price $55,000
—Good terms
—For further information, please contact:
Jon Davis or Bud O'Connor
388-5561 ANYTIME

CITY CENTRE RESIDENTIAL HOTEL

—18 rooms plus 3 suites
—1 store on ground floor
—All services new
—Gross revenue $18,000
—Excellent man. wife operation
—Full price $110,000
—Down payment $25,000
—For further information, please contact
Jon Davis or Bud O'Connor
388-5561 ANYTIME

UP-ISLAND RECREATIONAL COMPLEX

—FULLY-LICENSED LODGE
—5 acres, on lake front
—Full marina facilities
—2 near new chalets
—2 cabins
—3 3-bedroom house
—5 mobile home spaces
—30 Tenting areas
—Full asking price $100,000
—Good terms available.
—Owner very anxious to sell
—For further information, please contact
Jon Davis or Bud O'Connor
388-5561 ANYTIME

MOBILE HOME PARK

—47 UNITS GOVERNMENT APPROVED
—Facilities in place for 10 units
—400 amp. service
—6 acres
—4-room cottage
—Ample room for additional development
—asking price $47,500
—Terms available
—For further information, please contact
Jon Davis or Bud O'Connor
388-5561 ANYTIME

BOULTBEE, SWEET REALTY LIMITED

737 Fort Street. 383-5561

GARDNER REALTY LTD. 899 FORT ST. 385-7721

NEW LISTING
7 LARGE SUITES
Located on one of the finest apt. corners in town. Each suite has a private outside entrance, large L. rms. Vendor will carry mtge. Price $85,000
477-3626 CLIFF SALMOND 388-7721

JUST LISTED
4 SUITES
$23,900
Clean and in good condition, this conversion has 2 2-bdrm. ste., 1 1-bdrm. ste., and a bachelor unit all on separate meters. Owner will take $10,000 down and carry balance.
477-3626 CLIFF SALMOND 388-7721

APARTMENT
9 Suites — 7 years old. 8 2-bdrm., spotless — O.H.W. heat — will trade. Asking $105,000.
479-1838 RICK KINNIS 385-7721

COUNTRY LIVING WITH INCOME
If you want income, rural atmosphere and 2.87 acres within the 4½-mile circle, we have just listed this type of property. It consists of 1 2-bdrm. home, 1 1-bdrm. home and a duplex. All units have their own carport or garage plus workshops. This property is immaculate. No rental problems here. Priced at $57,900. Terms can be arranged.
479-1838 RICK KINNIS 385-7721

JUBILEE
5 SUITES PLUS
NETS $5,300
PRICE $43,500
One of the really grand older mansions that were built for gracious living when men and materials were plentiful — before the era of lockouts, strikes and tight money. 18" solid stone foundation walls, top quality oak floors, solid beam ceilings. Too, too big for present day living — and so it was converted into 5 self-contained apartments plus a basement room with shower and toilet. Stucco exterior. Suitable either as straight investment or home and income. This property has just been listed and will sell quickly. Good financing: $43,500. Please call Don Bacon, Byron Price & Associates Ltd., 385-2458.

SEVEN HOUSEKEEPING ROOMS PLUS 2-BEDROOM SUITE, $29,00

Situated almost in city centre on a 60x120' light industrial zoned lot this property shows an excellent return. With a reasonable down payment the vendor will carry the mtg. To view call IAN A. BOORMAN at 386-7321 anytime.
BOORMAN INVESTMENT CO.
1111 GOVERNMENT STREET.

NEW DE LUXE PRESTIGE duplex. No maintainance costs for years. Grossing $4,600. Buy direct from builder and save. Asking $45,000. You can write your own deal on this. Must sell. 592-3446.

FULLY FURNISHED BOARDING house, in excellent location. 10 bedrooms. 12 boarders at present time; will take smaller house in trade. $63,000. 382-8048.

UP AND DOWN DUPLEX, NEW gas works, rewired, new copper. $1,200 down. Full price, $13,500. 385-3856.

244 REVENUE PROPERTY

4
DUPLEXES DIRECT FROM BUILDER

Just completed and priced to please you. All have 3 bedrooms each side. Various lot sizes. Excellent rental area. Priced from $34,250 to $36,600. Located on Magdelin St. Look for our signs. (turn off Shelbourne at Blair, and left at Magdelin) Call me anytime — Charles Morris 384-4224 of Reeson and Pinch Homes — Builders and Developers.

7-SUITE BLOCK OAK BAY BORDER

This 15 year old apartment block has a $22,000. 1st mortgage at 3 percent per annum which can be assumed. In good condition, steadily rented, has 6 one bedroom suites and one 2 bedroom. Asking $70,000. For further information call
MR. FRAN NEILL
386-3585 479-3946
METROPOLITAN REALTY LTD.

SxS DUPLEX LAKEHILL AREA NEW EXCLUSIVE

Just 8 years young with 1340 sq. ft. each side. 3 bedrooms, living rooms with fireplaces, dining room, laundry rooms, carports. Colonial Style and electric heating. Priced at $41,000. (Terms) To View:
BRUCE COLEGRAVE 388-4271, 382-3932
J. H. Whittome & Co. Ltd.

FAIRFIELD SXS DUPLEX

One short block to ocean. Each side has two large bedrooms, electric kitchen, large living room with fireplace. Full basement with drive-in garage. Asking $35,500 with a big mortgage at 8½%. Call
BEN PARENT
NEWSTEAD REALTY LTD.
382-6117 or 382-3219

BEAUTIFUL BLOCK
SHOWS APPROX. 10 PER CENT
Two 2-br. suites. One 1-br suite. One store. Blacktop parking with carports. New electric heating, wall to wall in hallways. Floor area 2700 sq. ft. Prime rental area. Trouble-free block. Never a vacancy. VALUABLE EXTRAS. $48,500 with excellent terms. Call ROBERT YOUNG, 383-4123 anytime. McAdams Investments Ltd.

$25,900 MEARES AND VANCOUVER

Four suite conversion at corner of Meares and Vancouver with full basement and nice garden. Live downstairs and rent upstairs to excellent tenant. Drive by and phone GEORGE LEE, P. R. Brown & Sons Ltd., 385-3435.

SxS DUPLEX

MODERN, STUCCO, FULL BASEMENT DUPLEX
IN GOOD RENTAL AREA. LARGE 7¼ PER CENT MORTGAGE. LISTED AT ONLY
$29,000
MR. PARSONS, 385-6863
A. Bernard & Co., Ltd.
656 Fort Street 384-8335

11 SUITES $84,900
WILL ACCEPT TRADES
Good solid building adjacent to shopping centre on bus. Some tenants have been here over 9 years. Only $30 lost in rent in 18 years. Can accept low as $20,000 down, or use your equity as the down payment. Full statement on file. F. Wills 388-4271. J. H. Whittome & Co. Ltd.

TERRIFIC ART GALLERY

In a central position. Increasing income. Add to your income in this happy way. Asking $5,500. Try your offer. Call 389-6231 PETER BARDON, Island Pacific Realty.

DRIVE BY 750 CONNAUGHT. large 2 storey 8-bedroom home, fully furnished, suitable for room rental. Vendor to arrange no down payment. Full price $27,900 balance at $285 P.I.T. Rent potential $280 to $350 plus accommodations for owner. Phone evenings only 393-6490.

247 COMMERCIAL OR INDUSTRIAL PROPERTIES

CITY

Blanshard and Fisgard area. C-2 zoned. Cement block bldg. plus offstreet parking. Price $31,500 (Terms).

ESQUIMALT

Strategically located INDUSTRIAL ZONED CORNER approx. ¾ ACRE, which can be divided into 3 lots. Seven-room, oil-fired hot-air heated residence and land priced to sell $21,500 (Terms). "Good Holding Property." Open to offers.
For further particulars on either property, please call C. J. Harrington, Harry Foster Ltd. Office 383-2161 Res. 383-5646.

GORGE AREA

488 Cecilia St. one acre of light industrial land with 188 feet road frontage. Price reduced to $59,500 for quick sale. Open to offers.
FRANK FANTILLO
Bus. 382-2157 Res. 382-5611
Western Homes Ltd.

LIGHT INDUSTRIAL ZONED LOT 60x100, Princess Ave. House rented for $125 and 3 garages at $9. $23,700. LEW MOILLIET, ISLAND HOMES LTD. 386-7545. Res. 656-3275.

AVAILABLE NOW, 800 TO 1600 SQ. ft. next to Canada Safeway in Campbell River. Vancouver Island's fastest growing community. Contact T. T. Peterson, Coastland Realty, Box 489, Campbell River.

247 COMMERCIAL OR INDUSTRIAL PROPERTIES

CENTRAL SAANICH

8 ACRES, INDUSTRIAL ZONED
Located at 2091 Keating X Rd. Approx. half way between Victoria and Sidney, this property would be ideal for many types of industry and can be subdivided into small parcels. Full price $65,600.
C. M. (BUD) FORBES
385-8731 652-2950
Crown Realty, G. D. Peaker Holdings Ltd., 727 Johnson St.

250 HOUSES FOR SALE

JOHNSTON & COMPANY LIMITED

1306 Broad Street
385-2471 (24 Hrs.)

YOUR FAMILY WILL LOVE YOU

Show them this three-bedroom — two-bathroom contemporary styled bungalow with some of the finest new features of the day. Granite stone work, plaster, wood panelling and brick. Quiet side street. Short walk to Esquimalt elementary, junior secondary and senior secondary high schools. $30,000 on terms. Call Simon Flett, 385-2471 anytime.

YOUR SEARCH FOR SIX BEDROOMS MAY END HERE

Quality constructed three years ago on view position on Mt. Tolmie. Two level design comprising 12 rooms in all. Spacious living room with large white Arizona sandstone fireplace. A recreation room equally as pretty. Separate dining room. Convenient utility centre. Exceptional flooring and plaster finish throughout. Quiet area, good bus service and schools within walking distance. Good value at $38,500. Call Simon Flett, 385-2471 anytime.

GORDON HEAD—$42,000.

Built by one of Victoria's quality builders for his own use. An IMMACULATE, SPACIOUS, BEAUTIFULLY DECORATED HOME with FOUR LARGE BEDROOMS, 2-PCE. BATHROOMS, 3-PCE. WASHROOM adjoins the cherry MAIN FLOOR FAMILY ROOM. The LIVING ROOM has a FLOOR TO CEILING STONE FIREPLACE. The large SEPARATE DINING ROOM will hold any size suite. BEAUTIFUL CABINET WORK in the kitchen with a LARGE BREAKFAST AREA. Superior hardwood floors throughout. The BACK GARDEN IS FENCED. Lawns and landscaping are lovely. A large DOUBLE GARAGE with AMPLE WORK AREA for the woodworking hobbyist and LOTS OF STORAGE SPACE. The FIXTURES and HARDWARE throughout are of TOP QUALITY. CLOSE TO ALL LEVELS OF SCHOOLS and the BUS. To view this very desirable property which also has EXCELLENT FINANCING call MR. BAXTER, 385-2471.

FAIRFIELD — $47,500 100 YDS. FROM SEA 18'x30' SWIMMING POOL

CUSTOM BUILT and LUXURIOUS—THREE BEDROOMS on MAIN FLOOR with SELF-CONTAINED TWO-BEDROOM IN-LAW SUITE down. SUNKEN LIVING ROOM with RAISED DINING AREA, both OVERLOOKING THE HEATED, FILTERED POOL. Many built-in features — EXCELLENT FINANCING. For appointment to view call MRS. BAXTER, 385-2471.

LARGE FAMILY? $21,900

13 ROOMS OKAY*
OAKLANDS AREA
Perfect for a big family or revenue property. Well-kept older home in mint condition. 13 rooms in all, may be more, I lost count, but all are roomy and bright. Two floors! plus full basement. Triple plumbing. G.O.M. furnace. Nice big lot with Dixie carport. New to the market, phone today.
HELPING PEOPLE LIVE BETTER
MARIE MALBON, 385-9741
J. A. Henderson Realty

$1,300 DOWN. FOUR BEDROOMS, living room, large dining area, close to schools and transportation. Full price only $16,500. 388-4088 Annie May Clarkson 388-6231, Island Pacific Realty.

IMMEDIATE POSSESSION. LIVING room, fireplace, dining room, 2 large bedrooms. Full basement, asking $21,500. Must be sold. Mary James of Newstead Realty Ltd., 383-6117.

BY BUILDER
$300 DOWN
Pay $238 monthly including taxes on this 2-bathroom family home on sewered and treed lot. Phone 656-1162.

BY OWNER
Large full-basement bungalow, 3 bedrooms. Enormous lot. Sacrifice for quick sale or rent. $160. Jubilee area. 632-1509.

IDEAL STARTER OR RETIREment home. New 2-bedroom colonial. Jubilee area. Quality home with many extras. Asking $24,000 cash. 479-3904.

250 HOUSES FOR SALE

T R U S T CANADA PERMANENT T R U S T
CANADA PERMANENT
CANADA PERMANENT
"WE TRADE HOMES"

SPRING IS SPRUNG
THE GRASS IS RIZ—
I'LL SHOW YOU WHERE THE BEST BUYS IS. Choice of four excellent homes close to town.
1—4 BR., 2 baths, full basement, on 2 lots, $29,500.
2—3 BR., with 4th in full basement. Wentwich Road, $23,500.
3—3 BR., full basement, only 7 years new, $23,000.
4—2 BR., neat and cute, quiet area of Marigold, $14,500.
To view any of these ANYTIME call DICK ACHURCH, 386-1361 or 384-9436

UNIVERSITY AREA
This modern immaculate home has three good sized bedrooms, roomy kitchen and utility, a den or office and workshop in the lower area and separate double garage. A REAL BUY at the ASKING price of $24,900 but YOUR OFFER and terms could handle. LES FISHER 386-1361 or 477-4238.

HIGH AND QUIET
With fabulous views, yet close in and convenient to everything, this IDEAL FAMILY HOME in quiet cul-de-sac has spacious living room, large kitchen with ample eating area, utility plumbed for washer and dryer and 3 (or 4) bedrooms. Asking $28,900, terms and trades arranged. LES FISHER 386-1361 or 477-4238.

UNFINISHED
Partially completed large home on 4.4 acres in Brentwood. Asking $42,500. JACK DOBSON 386-1361 or 658-5676.

IMMEDIATE POSSESSION
Like new, 3 BR's, full basement, sparkling kitchen, large sundeck, lovely treed lot 75x265. Should qualify V.L.A. Asking $26,300. JACK DOBSON 386-1361 or 658-5676.

CLOSE TO SEARS
NO STEP RETIREMENT
Cosy 2 BR's, large living room, fireplace, spacious kitchen, large utility, separate garage, landscaped lot. Only $17,500. KEN WRIGHT 386-1361 or 382-9409.

WAT

250 HOUSES FOR SALE

PEMBERTON HOLMES
1002 GOV'T
384-8126
"SINCE 1897"
PEMBERTON HOLMES
MLS REALTOR

LAKE HILL PARK AREA IDEAL RETIREMENT HOME
Over 1100 sq. ft. of living area in this one-owner home. 2 large bedrooms, good size living room has fireplace, gleaming hardwood floors and French doors to close off from the through hall. Large family size kitchen with small utility room. Full high basement for workshop and further development. Nice level, landscaped lot with garden area. If you are looking for an immaculate home, close to all services, be sure and see this property. Asking price — $23,900, clear title.
For appointments to view please call
TED PARTRIDGE
384-8126 Res. 592-3451

SOUTH OAK BAY WATERFRONT
Small home in top condition on superb lot S.W. exposure. Suitable for 1 person or a couple. Large garage, boathouse and ramp.
$30,500
MR. SIMPSON, Res. 386-7369 or 384-8126.

3514 HAPPY VALLEY RD.
NEW LAST YEAR. 3 bedrooms, lovely big living-dining room thick wall to wall to glass country doors, sacrifice sale in these hard times at $17,500

419 CHESTER AVE.
Near the Park, short stroll to the sea, quiet street. A lovely older home light and airy inside with plenty of ROOM. 9 ft. ceilings, good big hall, and spacious rooms — 3 of them.
ASKING $19,400
DESMOND HOLMES 384-8126 or 479-1227

SITUATIONS MAKE BARGAINS HERE IS ONE!
Over three quarters of an acre facing ELK LAKE with MAGNIFICENT WATER AND MOUNTAIN VIEWS. A beautiful custom built six months, 2-bedroom, home. Luxuriously carpeted throughout. 1½ bathrooms, many extra features, including a large billiard room and fireplace on the ground level, lots of room for pets, trailers, boats, in the carefree grounds. Many fruit trees, and the house is set well back from the road offering quiet and privacy. This PROPERTY MUST BE SOLD and is offered at the fantastic low price of only —
$21,900
Easy terms
MR. EXECUTIVE or PROFESSOR, get away from the pressure of daily problems. SEE THIS TODAY! IT'S A STEAL!
Call
384-8126 MR. GREENE 385-0795

BEACON HILL PARK FAIRFIELD
Are you tired of apartment living? Then here's your chance! A STURDY 3-bedroom white stucco bungalow on a smallish easily cared for lot, half block from the bus and five minutes walk to the seaside and park. Beautifully decorated inside, dark beam ceilings in living room, large dining room with built in buffet, usual modern spacious kitchen with nook, sundeck and as a bonus 2 extra rooms in the ground level basement. All this and more for only—
$22,900
A brand new listing see it today!
384-8126 MR. GREENE 385-0795

WITH PAGE & WEST YOU DEAL THE BEST
1215 BURNSIDE RD. W.—
Large 3-BR plus with exceptional WATERVIEW and Landscaping. Asking $20,900 — try your offer.
4126-28 HOLLAND AVE.
Recently built duplex with future potential — must be sold — try your offer.
1673 EARLSTON AVE.
Smart 3 BR no step bungalow on parklike grounds.
Asking $20,900—will consider reasonable offers.
2109 PANAVIEW HEIGHTS
One year 3 BR rancher — Veyaness and Shelbys X Rd. area — Owner transferred — Must sell —
Asking $29,600
1020 SOUTHGATE ST.
Fairfield family home — 3 plus 2 bedrooms — excellent condition — Only $26,400 for this close in location.
2041-43 MELVILLE DRIVE
SIDNEY
Quality built modern $28 duplex—Excellent financing — priced at $30,600 full price.
Gordon Page 384-8126 Jim West 477-6038
3050 DEVON RD.
(UPLANDS)
Will be OPEN FOR INSPECTION at any reasonable hour at your convenience—just call—
384-8126 MR. GREENE 385-0795
This charming 3-bedroom SPLIT-LEVEL residence would make an ideal home for a retired executive or the smaller family with teenagers. Realistically priced at only
$27,500
Cash, terms or trade arranged

OAK BAY SPECIAL
JUST ON THE MARKET
This most attractive stucco bungalow on a quiet street of quality homes, has practically no steps landscaped grounds, fish pond, and assorted fruit trees. Living room 16.6x12.10, wall-to-wall quality carpet, spacious kitchen of many cupboards and dinette. Four-piece Pembroke bathroom. Two bedrooms 9.0x12.4 and 12.4x14. Utility room. Stove, fridge, and washing machine included in the price. No basement separate garage. Fully insulated Electric heat.
Can be purchased for as low as $5,000 down and vendors will carry agreement for sale for the balance.
FULL PRICE ONLY $23,900
EXCLUSIVE LISTING, SHOWN BY APPOINTMENT ONLY.
384-8126 W. WOODLEY 384-3816

SOUTH OAK BAY KING GEORGE TERRACE
—Older, 4-bedroom, 2-storey home.
—Tremendous view of STRAITS, MOUNTAINS AND Sooke Hills from all levels.
—Over half acre of park-like treed property.
—Two road frontages; King George and Lorne Terrace.
Asking $48,900
For full particulars and appointment to view, please call—
384-8126 JERRY DOWNER

UPLANDS TUDOR PRICE REDUCED NOW — $44,400
Your opportunity to get located in one of the finest areas of the Uplands, we are pleased to offer this distinctive home with its spacious 14x23 living room, bay window and attractive fireplace 13x13 guest sized dining room, modernized kitchen, large master bedroom with 2-piece bathroom plus adjoining sunroom off. Den or study with fireplace, extra bedroom with another 3-piece bath—extra bedroom and bathroom in a party developed basement. Tremendous potential for 2nd floor development. Lot is well treed and offers nice seclusion. For extra information call—
C. A. CLIFT ANDERSON
384-8126 or Res. 477-3994

OAK BAY WILLOWS LARGE LOT
Bright Tudor bungalow close to all schools, bus, stores and R.C. Church. Attractive L.R. has F.P. and inlaid oak floors; sep. D.R., tiled bathrooms; 3 bedrooms and cheerful kitchen on main floor. Large rec. Room, 3rd bedroom and 2 pc. bath down. Plumbed for washer etc. 75x140 lot with fruit trees and palm — large enough to build additional parking for boat, cars or trailer. Don't delay!
PRICE $25,850
LEVERTON REALTY
385-8012

HIGH GORGE DISTRICT
—3 Bdrms. up
—1 in full high basement
—Drive-in garage
—New OOM furnace
—Modern cabinet kitchen
—Easy monthly payments
$19,500 Phone 385-3801

250 HOUSES FOR SALE

MONTREAL TRUST
1057 Fort St.
Phone 386-2111
"Complete Real Estate Service Across Canada"

W. G. MOORE PROUDLY PRESENTS

I.

WATERFRONT PROPERTY
MAGNIFICENT SEAVIEW
SEAPLANE ANCHORAGE
BOATING AND WATER SKIING
GREAT FISHING
6.1 ACRES OF TREED PROPERTY WITH ROLLING HILLS
EXCELLENT STABLE WITH BOX STALLS FOR 2 OR 3 HORSES
COMPLETE PRIVACY
MORE THAN 3500 SQ. FT. OF BEAUTY AND CHARM
SEPARATE CARETAKER'S LODGING, GARDENER'S SMALL COTTAGE
GOOD SIZE GREENHOUSE
CHILDREN'S PLAYHOUSE
GARAGE AND CARPORT
CIRCULAR DRIVEWAY
SUPERB LANDSCAPING
Occupancy July 15 or sooner

First come first served
ONLY
$63,500
592-4570 386-2111
W. G. MOORE

II.

ONE OF A KIND
Charming home on a CUL DE SAC Large TREED LOT with attractive LANDSCAPING. Two car carport plus space for your TRAILER and your BOAT. IMMACULATE spacious and lovely appearance make this home a RARITY with its LARGE stairway, SPACIOUS entrance leading to an ENCHANTING living room with BAY WINDOW, floor to ceiling FIREPLACE, plenty of wall space to set your furniture at its best ADVANTAGE. Wall to wall BROADLOOM in living room as well as in the dining room and hallway. The GUEST SIZE dining room has glass door leading to SUNDECK and garden. The kitchen is EXCEPTIONALLY well planned with ATTRACTIVE cupboards, AMPLE counter space, GOOD SIZE eating area, CUSHION floor covering, coloured BUILT-IN RANGE and exhaust fan. Three GOOD SIZE bedrooms with large closets, parquet floors and SEAVIEW from master bedroom, one FOUR-PIECE bathroom and a THREE-PIECE bathroom and CABINET with mirror. BEAUTIFULLY panelled RECREATION room with special entrance from kitchen so that CHILDREN can be supervised easily and SEPARATE entrance for your guests. Good size WORKSHOP with large window and door leading to CARPORT. Absolutely BEAUTIFULLY kept home in an ESPECIALLY NICE neighborhood for only
$36,500
(GOOD FINANCING)
W. G. MOORE
592-4570 386-2111

10 MILE POINT
MAGNIFICENT SEAVIEW
More than 1700 sq. ft.
Mortgage at 6% Per Cent
FIVE BEDROOMS
35x15 RECREATION ROOM
LARGE LOT WITH TREES, A REAL PARADISE
THAT'S WHAT IT IS
POSSESSION JUNE 1,'70
$38,500
W. G. MOORE
592-4570 386-2111

III.

LIST AND SELL WITH MONTREAL TRUST

MAY SUPER SPECIALS
1 is for you
ESQUIMALT
Impeccable is the word for this spotless home, located on a double lot. 3 bedrooms, separate living room with fireplace and dining room, family room, extra plumbing, kingsize sundeck. Original owner. Priced to sell at $26,900. Dial 386-6175 ask for Mrs. Nicoll.

VIEW ROYAL
Another original owner home, just listed at $26,900, a real mature beauty, featuring spacious living room with separate dining room on the "L", rumpus room, sundeck. The kitchen is a homemaker's delight. Oh Yes, Dad, only $10 per month taxes net. Dial 386-6175 anytime, ask for Mrs. Nicoll.

BEAT FOOD COSTS!!
Raise Your Own on 2.3 ac.
3½ Mile Circle
This mini ranch boasts a beautiful two-bedroom home, two open fireplaces, two bathrooms, two garages. Lovely spacious living and dining room combined. The park-like grounds and home are in mint condition, quiet and secluded on a dead-end street. French doors open from the family room to patio. Offered at $38,500. Dial 386-6175 anytime ask for Mrs. Nicoll

Other areas — We have new three bedroom homes with good 9¼ per cent mortgages from $24,900 to $34,300. Call us anytime. 386-6175.

JOHN MOLYARD AGENCIES LTD.

NEW HOMES! BY BUILDER!
1—$26,900
975 EAGLE ROCK TCE. — HIGH QUADRA — VIEW PROPERTY! 3 BEDS, FULL BASM'T. $26,200 MTGE. AT 10% PER CENT.
2—REDUCED TO $41,900.
4521 TANGLEWOOD CR. IN BEAUTIFUL BROADMEAD! EXECUTIVE HOME! 3 BEDS. $25,000 MTGE. AT 8¾ PER CENT.
BOTH THESE HOMES ARE FULLY LANDSCAPED AND READY FOR OCCUPANCY!
3—COLWOOD-METCHOSIN
3 LEFT ON CARRAW RD.! NEARING COMPLETION! TIME FOR COLOR CHOICE ON THESE. PRICED FROM $26,300 TO $28,300. EXCELLENT MORTGAGES AT 10% PER CENT.
ALL ABOVE HOMES QUALIFY FOR GOVERNMENT 2ND MORTGAGES OF $5,000.
MALEN CONSTRUCTION CO. LTD.
477-5449 ANYTIME!

COLWOOD — BY PRIVATE owner, $29,300. 140x360, clear property with 3-bedroom home; separate garage; separate workshop; exceptional landscape; 1 mile from Plaza. Contact Victoria Press, Box 906.

JUBILEE AREA
By owner, close schools. 3 bedrooms, living with fireplace, separate dining, large kitchen, heavy wiring, copper plumbing, full basement, F.T. $133, asking $20,900. 388-5024 after 4:00.

4 BEDROOM, NOT OLD OR NEW
Cash. $1,000. Full price $18,900
Owner only. 477-4280.

250 HOUSES FOR SALE

MAYFAIR REALTY LTD.
Woodward's Mayfair Centre
3133 Douglas St. 386-2955

ON SEWER
EN SUITE BATH
$24,950
New family home nearly completed with three bedrooms and lots of development area in basement. Quiet country atmosphere. Among new homes. Low down payment could handle. Please call GEORGE WALL, 386-2955 or 478-6681.

1457 RICHARDSON
is a spacious (3300 sq. ft.) two storey home with full basement. It has good possibilities for revenue. 4 rooms up with bath, 4 rooms down with bath. Should appeal to you who have need for a large family home or to you who wish to reconvert to the income properly it once was. Exclusive with John Russell at $34,900.
386-2955 or 383-8348.

DIFFERENT AND INTRIGUING
This two bedroom, one up and one down, home is one of those different homes. All very large rooms, all modern services. Must be seen, good financing. Asking $18,500. Call R. FROST or I. FREEDMAN, 386-2955.

DUNCAN
Large brick home on city lot. 4 bedrooms, double plumbing and double drive-in garage. Asking $20,900. Would consider trade in Victoria. Call R. FROST, 386-2955.

412 WALTER ST.
($1,000 Down)
Charming retirement home on very nice lot. The house has a nice fireplace with built-in china cabinet. Asking $14,500 with offers considered. Call R. FROST, 386-2955.

WEEKEND DRIVE "BUYS"
San James suggests you spend a pleasant hour or two this weekend viewing, to see for yourself, some of Victoria's better real estate buys. Do you prefer Oak Bay, or Victoria or Saanich or View Royal? You have the choice of 4 well-conditioned, beautifully maintained homes priced to sell at:
2811 Island Highway $18,500
2880 Mullins Ave. (Saanich) $21,100
2327 Epworth (Oak Bay) $23,100
276 Moss St. (Victoria) $25,500
Please do not contact occupants direct. Early possession possible on all homes. Various financing terms available. For more information please contact STAN JAMES, 386-2955 or res. 592-3740

ISLAND HOMES LTD.
2504 Douglas St. 386-7545

COLWOOD—NEW
3 BEDRMS. (or 4)
2 BATHS, 3rd ROUGHED
Beautifully styled home with perfect planning, situated on quiet cul-de-sac amongst all new quality homes in treed area. Cathedral entrance to charming liv. rm. with a gorgeous white sandstone fireplace, spacious din. rm. with sliding glass doors to a delightful sundeck where you can enjoy the sun all day long. Kitchen planned for better living. Master bedroom with its own 3-pce. vanity bath. Full high basement planned for 4th bedrm., rec room., den and 3rd bath. Could be as little as $8,900 dn. with Gov't 2nd mtge. Exceptional value at $27,900. (Prices due to increase again soon). Morris Lund or Chuck James, 386-7545.

MAGNIFICENT VIEW
4 BEDROOMS
RUMPUS RM. WITH F.P.
THREE BATHROOMS
TWO-CARPORT
BRAND NEW
EXCELLENT FINANCING
PRICE $32,950
MR. DREW, 386-7545, RES. 386-6827

JAMES BAY
1300 SQ. FT.
Comfortable family stucco home. Large living room., with fireplace, sep. dining room., family kitchen with pantry off and 3 good size bdrms. Full high basement. Oil hot water heat. 80x130 apt. zoned lot on quiet street, all Grant MacFarlane. 386-7545, res. 386-8082.

TRADE
Or terms to suit you on this 3-bdrm., full basement home located next to a kiddie's park. Near all conveniences. Full price $22,900. Contact Grant MacFarlane or A. V. Drew, 386-7545, anytime.

BEACON HILL
CHARMING 2 BEDRM.
$25,700
Immaculate spacious 2-bdrm. home in a quiet convenient area just 1 block from the park and within walking distance to Parliament Bldgs. Gracious entrance foyer to 19x22 living rm., granite stone fireplace, patio area off cozy bright dinette or sun room, functional kitchen. Basement, OOM heat. Well maintained grounds. CLEAR TITLE. Terms at 9 per cent on full price of $25,700. Call DON MUNRO, 386-7545 or 477-1705.

UNIVERSITY AREA
3-CAR GARAGE
LARGE TREED LOT
6-RM. MODERN BUNGALOW
FULL BASEMENT
IMMACULATE CONDITION
Terms, trades, mortgage paper considered on the purchase of this home. See it now! Price $24,950. Mr. Drew, 386-7545, res. 382-0827.

COLWOOD
BRAND NEW
3 BEDRMS. 2 BATHS
Situated on a quiet cul-de-sac this quality built home offers quiet suburban living. Can be purchased with $1,900 dn. Full price $25,900. C. A. James, 386-7545, res. 592-0773.

CLARKE & WALLACE REALTY LTD.
620 BROUGHTON 383-8794
Across from Eaton's Car Park

UPLANDS
BEACH DRIVE BUNGALOW. Set in beautiful ¾ acre garden. Spacious living room with fireplace, guest size dining room, cozy panelled den with fireplace. 2-bedrooms, 2½ baths, large kitchen, utility room, oak floors covered with w to w carpets.
$34,000
Call Charlie Savage 386-8794 or 384-4697.

527 PRINCE ROBERT DR.
(VIEW ROYAL)
Will be open for inspection at any reasonable hour, just call Mrs. Johnston 386-8794. ½ acre of seclusion and privacy, beautifully landscaped grounds. 3-bedrooms, basement, truly a unique and different home. Price $27,900.

ONLY $6300 DOWN
A. S. ON BALANCE AT 7¾
A. P. ON BALANCE AT 7¾
(Best Gorge Location)
Excellent older bungalow in MINT CONDITION inside and out — with OCSC heating in full basement — drive-in garage, 30'x24' Living room-dining room in line — thru hall — all with good W.W. Carpeting — Bright modern kitchen — 2 good bedrooms — and FAMILY DEN. Asking only $18,300. C. Baird 386-8794.

CLOSE IN LOCATION
WALKING DISTANCE TO DOWNTOWN
BEAUTIFUL 3-BEDROOM — 5-YEAR-OLD Brick and Stucco bungalow — with separate garage and storage — EXOTIC INTERIOR — Marble hearth fireplace, lit oak floors in spacious living and dining rooms. A DREAM KITCHEN — EXCEPTIONAL HOME. Must be seen to be fully appreciated. Full price only $27,900. Phone Pepe Browne 386-8794 or C. Baird.

250 HOUSES FOR SALE

HARRY FOSTER LTD.
OPPOSITE "The Bay"
1703 Douglas 383-2101

A COUNTRY SETTING
View of Olympic Mountains
Yet Only 6 Minutes from Town
This lovely bungalow is on a VIEW lot. In a Gardener's paradise with bus at door, close to shops, too. Living Room with Fireplace, 2 good bedrooms, Elec. Osh. Kitchen with Nook. High, Dry basement — Oil HOT WATER heat. Patio. A retirement dream. ONLY $21,900. Mr. CLARKE, 386-3101, 385-8973.

EVERYTHING BLOOMING and CITY LIGHTS TOO!
Roses, peaches, cherries, raspberries and dogwood trees are blooming. High location on FIFTH ST. gives a view of the city's twinkling lights. The yard is semi-secluded and the house is a pretty, modern home of 15 yrs. 3 bedrooms, electric kitchen and smart living room with open fireplace. Warm dry basement contains rec. room, garage and utilities for washer and dryer. Price $22,300.
C. Vining 383-2101 or 479-3796

X X X X X X X X X X
X BOULTBEE X
X SWEET X
X Realty X
X Ltd. X
X X
X
YORKSHIRE TRUST AFFILIATE

FOR SALE
1 AND 2-BEDROOM CONDOMINIUM APARTMENTS
118 CROFT STREET
Each Suite Includes:
—Wall to wall carpeting.
—Double-door refrigerator.
—Electric range.
—Colored plumbing.
—Drapes.
—Large storage area.
Priced from $14,500
Cash required as low as $1,500
Enjoy the convenience of apartment-style living with the security and permanence of ownership.
BOULTBEE, SWEET REALTY LIMITED
737 Fort St. 388-5561

ROCKLAND SLOPE
A beautiful three-bedroom home unique in location yet close to all conveniences. Gorgeous view of the Olympics with glimpses of the sea. Drive by 1215 Richardson, then arrange an appointment to view at your leisure. Asking $31,900. Call:
Jim Anderson
386-6081 ANYTIME

COMFORTABLE—COSY
Neat and compact 2-bedroom home in Langford. Feature wall of cherry wood plus wall-to-wall in living room creates a very cosy atmosphere. Stove and fridge included. Price reduced to $14,950 with good terms. Call:
Jim Anderson
386-6081 ANYTIME

CAN YOU PAINT?
Save Yourself Some Money
On This Fine Home
In good district 3 bedrooms, drive-in garage, 17x27 living room, oil hot water heat, full length hard wood floors, nice large lot, fruit trees. 10 minutes to town. Full price $22,000.
$10,000 mortgage at 7 per cent — Vendor may carry difference to your down payment. Call:
CLIFF BENNETT 386-2007
PAULINE BROOKES 592-3243

4 BEDROOMS
2 BATHROOMS
3 ACRES
BARNS
HEATED AND FILTERED SWIMMING POOL
LAKE FRONTAGE
All this and yet only five minutes from downtown Victoria! This has to be the buy of the year at
$55,000
If you would like to enjoy all the amenities of a miniature country estate, only 2½ miles from downtown Victoria, this is your opportunity. You will more than double your money with future subdivision!
ERIC CHARMAN
CHARMAN PACIFIC REALTY LTD.
608 BROUGHTON STREET
(Across from Eaton's Parkade)

OPEN HOUSE
Sat. and Sun., 1-4 p.m.
581 CEDAR CREST
COLWOOD
BY BUILDER
New, on treed lot. 3-bedroom, L-shaped living and dining room, sundeck and carport. Full high basement with roughed-in plumbing. To be fully landscaped. Realtors welcome.
Asking $23,900
Stephanick Ent. Ltd.
382-3732

OPEN HOUSE
Brand New
Low Down Payment
Trades Considered
3 Bedrooms
To see a bargain turn south on Jacklin from Goldstream, west on Orono to Rita.
Excellent new home value, starting price $24,100. 7 to choose from.
August Construction
384-1711 anytime

ESQUIMALT
(Opposite Bullen Park)
See this excellent 4 bedroom family home on large lot. 67.5x150.26 — 4 pce. and 3-pce. bath, etc. $26,900.
For further details call
LEE FORBES
388-4431 anytime.
Quadra Realty Ltd.

UNIVERSITY
3998 SAN MATEO PLACE
OFF SAN PEDRO
New 1260 sq. ft. 3-bedroom home, full basement, double plumbing, large kitchen with lots of cupboards, finished in 2 weeks. Full price $28,950. Clear title. Drive by and take a look. Then phone builder at 382-7956 after 3.

250 HOUSES FOR SALE

P. R. B.
P. R. BROWN & SONS LTD.
The PEOPLE to SEE are P.R.B.
762 Fort St. 385-3435 (24 hrs.)

UPLANDS
ELEGANT COLONIAL
Awaiting your inspection! This beautiful home of seven years abounds in extras. It is situated on a large — 137x135 — attractively landscaped lot with a delightful Sears heated swimming pool.
Outstanding features:
—Most gracious entrance hall with hand-wrought Italian chandelier.
—Large living room with marble fronted fireplace.
—Sep. guest size D.R.
—Deluxe kitchen with "everything" and large family room leading to the garden and pool.
—Attractive study with F.P.
—Five large bedrooms.
—Four outstanding bathrooms (gold-plated fixtures in two) and another two-piece at the pool's changing rooms.
—Decor throughout in excellent taste.
—Sprinkler system.
A home designed for carefree, happy growing for the family, privacy for the adults and gracious entertaining.
ASKING $115,000
MRS. BAXTER 385-3435

5 ROOM HOME
15 ACRES
West Saanich location within 6 mile circle. Living room with fireplace, family size kitchen and 2 nice bedrooms plus a den or 3rd bedroom. Several acres cleared. Price $45,000 — terms to owner.
J. P. R. EVANS
385-3435 or 477-4452

—P.R.B.—

OAK BAY BEACH DRIVE
This fine 3 bedroom home is ideal for the young executive or professional man. Magnificent sea views from living room, dining room and kitchen. Secluded back garden with fruit trees. Rec room with F.P. Close to school.
Price $44,900
Call Mrs. Hartt 385-3435 anytime.

—P.R.B.—

$25,900
REVENUE PLUS
Large older home at corner of Meares and Vancouver only two blocks from city centre has been converted to four suites. Full basement with auto hot water heating system and nice garden. Lots of possibilities here.
385-3435 GEORGE S. LEE 385-3435

—P.R.B.—

BEACON HILL PARK
ONE BLOCK TO WATERFRONT
$23,500
The skilled preservation of old country craftsmanship combined with the professional application of modern materials and finishes ensure this 2-bdrm. full-basement charmer will win the hearts of young and old alike. Gracious living room oozing with varnished woodwork, beams and fireplace, dining room with built-ins galore, modern 4-pce. vanity bath and brite spacious cabinet kitchen. View anytime.
A. VICKERS 652-2264
K. VICKERS 388-7476

—P.R.B.—

OAK BAY
$19,500
Two blocks from Carnarvon Park. Large L.R., combination family room and kitchen, full basement. OOM heating, elect. hot water. Sep. garage. Lot 50x139. Please call anytime.
L. C. KNIGHT, 385-3435

—P.R.B.—

$21,000 VALUE
FOR $16,900
Excellent close-in location. If you can finish the renovating job. Over 1150 sq. ft. floor space already completed.
1—Modern kitchen
2—Living and dining room.
3—2-bedrooms.
4—New furnace.
5—New wiring.
6—New plumbing.
To be completed
Outside finish
Landscape 50x100 property
Call Eric Hughes 383-8405 anytime.

—P.R.B.—

SENIOR CITIZEN LAWNBOWLERS NEEDED
Cute 2 bdrm. stucco bungalow near Silver Threads centre. Top condition, living room with fireplace, modern kitchen and bath.
Only $11,900
C. Warren 385-3435

—P.R.B.—

MOBILE HOME
New 37x12' unit with living room extension and front and back porches. 2 bedrooms and 4-pce. vanity bathroom. On a 64x120' fenced lot in Colwood area.
J. P. R. EVANS
385-3435 or 477-4452

—P.R.B.—

VIEW ROYAL
Ideal retirement home for couple wanting seclusion on a large treed property. Net taxes $1.00
$13,500
Call Mrs. Hartt 385-3435 anytime.

—P.R.B.—

JAMES BAY
Well kept 3-bdrm home with possible 3rd bedroom in the basement. Large living and dining rooms. Auto-Oil heat. One block from the sea. Payments $135 per month.
J. P. R. EVANS
385-3435 or 477-4452

—P.R.B.—

P. R. Brown and Sons have mortgage money always available.

—P.R.B.—

SAVE — SAVE — SAVE
BUY DIRECT FROM BUILDER
No. 1. $2,000 below comparable homes. 3 bedrooms — fireplace — wall-to-wall carpets — high daylight basement, low low down, government mortgage used at action price of $22,500.

No. 2. A large N.H.A. 9¾ per cent mortgage plus government second. Makes excellent financing on this quality home. 3 bedrooms with 2-piece bath off master — carpet throughout — large sundeck — full daylight basement — only $25,700 with low down to qualified buyer.

Located amongst new homes in 2 new areas of Sidney on fully serviced lots, with low taxes. Phone Builder at 652-2808, or 656-4066 to view.

VIEW ROYAL — 3 BEDROOMS ON beautiful Marier Drive. Full Price $21,950. Try your own down payment. A. Kleeman, 386-1121.

BROADMEAD — One of Victoria's most beautiful 3-bedroom 3-bathroom homes. Just phone 386-1121 and Mr. Kleeman will be proud to show you this spectacular modern Today.
Royal Oak Properties Ltd.

OPEN HOUSE
SAT. 1-4 SUNDAY 1-4
Near Simpsons-Sears
Vacant, sparkling 3-bedroom bungalow, wall to wall carpeting. Large mahogany cabinet kitchen. Finished basement. Lovely condition. By owner, 2948 Doncaster.

FOR SALE BY OWNER. 4 BEDROOM, 2 bathroom, den, rec room. 6¾ per cent financing. Asking $26,900. 477-4484.

HANDYMAN, 4 ROOMS AND 2 unfinished rooms, take small down payment or travel trailer. 388-4888.

QUALITY N.H.A. HOMES IN choice new subdivision in Sidney. 365-5309.

250 HOUSES FOR SALE

SWINERTON, STEWART CLARK, LTD.
1218 Blanshard Street 385-2481

GOT $1,000, $2,000?
WANT PRIVACY?
Well built, attractive 4 room stucco bungalow with full high basement. Large level lot giving privacy, yet convenience and comfort. Immaculate. Low taxes, within 4 mile circle. E. Z. monthly payments. Only $17,900.
DIRK OKKER 478-4301 Evenings
KEN WALTERS 465-7820 Evenings

7 NEW HOMES
LANGFORD
$1000 DOWN
Quick possession. All homes consist of: Living and dining room, 3 good size bedrooms, cabinet electric kitchen with oodles of honey wood cabinets, 4 pce vanity bathrooms. Full high basement with roughed in plumbing and family room.
If you qualify for the government mortgage financing, you can choose any of these homes with as little as $1,000 down. Basicprice $23,950. For further information call
DIRK OKKER 478-4301 Evenings
KEN WALTERS 385-7820 Evenings

$1900 DOWN
3 BEDROOMS
FULL BASEMENT
Fresh on the market and located near Central Park. Spotless older residence . . . 16x13 living rm. with fireplace . . . Separate Main Dining rm. . . . Modern large Electric Kitchen . . . Sparkling 3 pce vanity bathrm . . . NEW AUTO OIL HEAT . . . NEW WIRING . . . NEW OIL HOT WATER TANK
Full Price $17,900
DICK JAMES 385-2481

MAGNIFICENT SEA VIEWS
¾ ACRE
CORDOVA BAY
JUST $26,500
If you are looking for something different this could be it . . . Charming older residence located well back from the road amid ¾ ACRE OF LAWNS AND SHRUBS featuring cosy SEAVIEW LIVING RM. with fireplace . . . Separate family dining rm with fireplace . . . 3 bedrooms . . . 2 bathrms . . . Large electric kitchen . . . . SEA VIEW FAMILY RM . . . Part basement with OIL HOT WATER HEAT . . . TRIPLE GARAGE . . . DEFINITELY DIFFERENT with many other extras . . . HURRY. THIS WON'T LAST LONG.
ED JUPP OR DICK JAMES
385-2481

ATTENTION
DOCTORS, LAWYERS
ROCKLAND-LINDEN
STATELY MANSION
Fresh on the market. Lovely older residence designed by ANDREW McLURE featuring . . . Charming entrance foyer in natural wood with ornamental open staircase . . . 21x13 living rm. with fireplace and oak floors . . . Separate family dining rm with built-in buffets . . . 15x14 Den with fireplace and sunroom off . . . Modern cabinet electric kitchen with breakfast nook . . . 4-5 large bedrooms . . . Triple plumbing . . . Full high basement . . . OIL HOT WATER HEAT . . . All copper pipe . . . Double garage off lane . . . Built like a BATTLESHIP at a FULL Price of $41,900
DICK JAMES — 385-2481

JUBILEE WAY
2 BEDROOMS
FULL BASEMENT
$15,900
Cosy older bungalow located on a quiet street just 2 blocks from the Jubilee Hospital . . . 18x13 living rm. with fireplace . . . Large Electric Kitchen . . . 3 pce. bathrm. . . . Auto Oil Heat.
DICK JAMES 385-2481

OAK BAY
MODERN BUNGALOW
DOUBLE GARAGE (LANE)
Fresh on the market, spotless stucco residence located on a quiet street close to OAK BAY HIGH AND WILLOWS SCHOOLS . . . 17x16 living rm . . . Separate Family Dining rm . . . Gleaming Electric Kitchen with breakfast nook and BUILT-IN RANGE, OVEN AND FRIDGE . . . Sparkling 3 pce vanity tiled bathrm . . . 2 nice size bedrms . . . Full Basement . . . Large Rec. Rm. . . . Auto Oil Heat.
Full Price $24,900
DICK JAMES and RALPH AINSCOUGH
385-2481

$3000 DOWN
FANTASTIC CITY VIEWS
MODERN BUNGALOW
4 BEDROOMS
$23,000
Lovely residence located high on a hill featuring cosy living rm with fireplace . . . 2 bedrms on main floor . . . and 2 in the full basement. Electric kitchen with dining area and view patio off . . . Sparkling 4 pce bathrm . . . Auto Oil Heat . . . Separate Garage.
RALPH AINSCOUGH or DICK JAMES
385-2481

OAK BAY
TUDOR COTTAGE
IMMEDIATE POSSESSION
On quiet street close to Willows school. Cosy living room with fireplace . . . 2 Bedrooms. 3-pce bathroom. Kitchen plus nook. Extra bedroom up. Garage. 2 minutes walking distance to Estevan Shopping area and bus. Small garden. Asking price $22,900.
MRS. ELLIOTT—385-2481 or 592-9250

SxS DUPLEX
CUL DE SAC VIEW
Low long and beautiful, looks like a de luxe stucco bungalow, but in fact is a modern SXS duplex, fully self contained with high ceiling basement. 2 Lennox oil furnaces, 2 water heaters, electric range and refrigerators. View of Esquimalt Harbour. 2 blocks to shopping centre and transportation. Just listed at $32,950. Please call Mr. Custance, 385-2481.

OAK BAY
SOUTH
A most charming 2 bedrm bungalow with extra heated room in full basement and extra wash room. Separate garage. Small fenced garden offers a measure of privacy. Just listed, asking $23,500. Please call Mr. Custance or any of our representatives, 385-2481.

OAK BAY
FINE FAMILY HOME
Located on quiet street near the village and all conveniences. Bright living room with fireplace, king size dining room, spacious kitchen with laundry room off. Attractive stairway to 3 bedrooms and full bathroom. The full bsmt. has 3 finished rooms and 3-pce. bath. Oil hot water heat; separate garage and nice private garden. Price $19,900 terms.
C. H. HOLLAND REAL ESTATE
630 VIEW 385-0824 or 382-0819

OPEN HOUSE
SAT. AND SUN., 1-5 P.M.
2828 CEDAR HILL CROSS RD.
Oak Bay — Brand new 4-BR. 2 baths fam. room, wall-to-wall carpet. Over 2,000 sq. ft. 477-6188.

BY OWNER
OPEN HOUSE
SAT. AND SUN. 1-4 P.M.
CADBORO BAY. EXECUTIVE 3-BEDROOM HOME. SUNKEN LIVING ROOM. SECLUSION. CLOSE TO BEACH AND SCHOOLS. SEA GLIMPSES. URGENT SALE. 4058 MONARCH PLACE. $34,900. OFFERS. 477-3868.

BEAUTIFULLY STUCCORED renovated home, 3 bedrooms plus den, larger kitchen and living room. Oil furnace in basement. New wiring, copper plumbing. Adjoining park. Fruit trees. $19,800. 479-2701.

6-BEDROOM HOME FOR SALE. $17,000 full price. 382-1003.

250 HOUSES FOR SALE

R
R R R
R R — R R
R R —— R R
R R —— —— R R
R R —— R R
R R — R R
R R R
R
R
R
R
R
R
R R R R

RITHET AGENCIES LIMITED
714 Fort St. 383-4251

OAK BAY-WILLOWS
3-BEDROOM STUCCO
After 18 years of care and attention it still looks as new. Features 15x18 living room, 11x14 kitchen on the front, three excellent bedrooms, full basement and drive-in garage. The roof garden is like a park with velvet lawns, lovely evergreens and border flowers, all fenced for privacy. Near every convenience. Only $20,900. To see over call Fred Campbell, 383-4251 anytime.

SOUTH OAK BAY
Near Beach and Links
Just 15 years built, approx. 1200 sq. ft. of spacious living. Features the very popular L-style living and dining rooms, extra large master bedroom and double size 2nd bedroom with extra accommodation below. Excellent wide lot but not too deep, with young apple, plum, cherry and peach all giving fruit. Owner going to Old Country will accept ½ down and carry all the balance at lower interest rate. Seldom do we see opportunities such as this. Full price only $20,900. Call now to Fred Campbell, 383-4251 anytime.

FAIRFIELD
A beautiful two-bedroom retirement home just a short walk from the sea. The fruits and lot literally sparkle from affectionate care. Ideal for a family of two or three. Asking price is $19,900 and good terms could be arranged.
For full information call:
383-4251 DAVE TAYLOR 384-3718

DRIVE BY'S
OAK BAY and FAIRFIELD
2030 MARRION ST. 2- or 3-Bedroom (no basement), home asking $24,500.
1815 FAIRFIELD RD. 2 Bedrooms, Living room and Dining room. Full Basement. Asking $18,900 easy terms.
Please do not disturb the occupants for viewing, just call E. WILKINSON 383-4251 anytime.

MINI FARM
MAGNIFICENT VIEW
5.9 acres, Central Saanich. Mini farm complete with livestock, farm equipment and household furnishings. THE VIEW IS BEAUTIFUL. AS ONLY Central Saanich views can be. The house is a very comfortable family home with large living and dining rooms, two bedrooms on the main floor and a complete one-bedroom in-law suite in the basement. An unlimited supply of pure clean well water is a further attraction. The asking price is $69,000 with excellent terms.
Phone 383-2718 E. WILKINSON 383-4251
384-2718 D. TAYLOR 383-4251

ESTATE SALE
EXCLUSIVE — $22,700
This attractive bungalow is situated close to the city and all services and is offered on the market for the first time. Large living room with fireplace, bright attractive dining room, functional kitchen, two twin-sized bedrooms with a finished bedroom in the high dry basement. Well landscaped lot with fruit trees. Stove, frigidaire, automatic washer dryer included in the real price. To view please call:
BETTY SHEA — 592-9213

POTENTIAL UNLIMITED
A VIEW OF ELK LAKE AND THE OLYMPICS
Built on 17.6 acres of beautiful arable land located close to Elk Lake. (One acre is on the lakeside). The white farmhouse lends itself to any type of renovation. The home is well built, the rooms are large, bright and well planned. There are three large bedrooms, one on the main floor. A spacious panelled recreation room and finished utility in the basement. Here, placed in a scenic setting, close to swimming, boating, water skiing and recre

230 HOUSES FOR SALE

2 VICTORIA
OFFICES

WE TRADE HOMES

Open 9-9 Weekdays; 9-6 Sat.

BLOCK BROS. REALTORS

CEDAR VILLAGE TOWN HOUSES OPEN FOR INSPECTION

From 1 p.m. Mon.-Sat.

Located just off of Cedar Hill Rd. on North Dairy Rd. Close to golf course. A home for you to own, it doesn't own you. For only $26,900 full price, 5% per cent mortgage. Terry Dow in attendance.
BLOCK BROS., 477-1841
WE TRADE

WHY NOT LOOK

At this 5 acre, 3 BR home. Many different things could be done with it, give us your idea. Wired for W. D. Sep. DR. Lovely LR 18x21. Rec rm. 18x21. Spacious kit with bar and stools. OOM heating. Asking $29,900, existing financing at 8½ per cent. LOUISE WILTERMUTH 477-6307 or 477-1841.

PERFECT RETIREMENT OR STARTER

Fully furnished 2-BR HOME ON TRANSPORTATION and close to shops. Wall to wall in LR with beautiful corner FP. Located on a large attractive lot next to park. Sep. double garage with lights, plumbing and concrete floor. Ready for occupancy. Price $15,700. GORDON DOVEY 592-3967 or 477-1841

COLWOOD BEAUTY

4-BR plus
Spacious family home with fully plastered finished interior and stucco and brick exterior combined with tudor effect use of timber, near new home, close to everything for your family.
Offers wanted on asking price of $31,900. Good financing available. See our other lovely Colwood properties new on the market.
MR. CLENDINNENG 477-5462 or 477-1841

3 BRS.—½ ACRE LOW TAXES

This newly-painted bungalow set well back from the road in country setting within 8 mile circle. Elec. heating — double garage — wired and plumbed for washer and dryer. 3 blocks to store, elementary school, excellent financing, vendors will carry second. Price $20,500.
MERVE COULTER 477-3795 for trade or 477-1841

OAK BAY—$32,500

Mature, fully developed bungalow in preferred area. Expansive city and mountain views from spacious kitchen and eating area.
FRED WILLIAMS 477-1841 or 658-8798

MUST SELL EXCELLENT LOCATION

This delightful, 3 Br., full bsmt. bungalow has a feature FP. wall. Extra Br. and den in bsmt., 2 full bathrooms, large drive-in carport, landscaped easy care lot, low interest mtge. For viewing phone AL NEAL Eves. 592-6452 or 477-1841.

CUTE AS A BUTTON

2 BR. almost new, no bsmt. house in very convenient area. Wall to wall carpeting, spotless throughout. Sliding glass doors to patio. All this plus fruit trees.
Call MARJ NAPPER 477-1841 or 592-6294

BRAND NEW LOW DOWN PAYMENT

1000 sq. ft. of spacious living. Colors your own choice. Offers on full price of $24,900.
L. RICH 479-2808 or 477-1841

5 BEDROOMS

with in-law suite. Beautiful large family home, 4 blocks from Simpsons-Sears. Newly landscaped. Large garage and workshop. $26,750.
L. RICH 479-2808 or 477-1841

1210 WYCHBURY

New 3 Br. home near SAXE POINT PARK. Large L.R. with F.P. and feature wall. L-shaped D.R. with sliding doors to large sundeck. Step saver kitchen, 1½ baths. Bsmt. roughed in for complete development. Double carport. This is a quality built house. Asking $32,900.
BUZZ MAINPRIZE
658-8268 or 477-1841

MAY WE SUGGEST

you see these homes, if your price range is $20,000 to $24,500.
—CENTRALLY LOCATED 3 BR's, large carpeted L.R. with beautiful matching drapes. F.P., D.R., vanity bath, rec. room, $24,500
—OUT A WAYS, 3 BR's, large L.R., F.P., H.W. floors, full bsmt., rec. room, $23,900
—LAKE FRONT, rarely available. 2 BR's, large L.R., beautiful rustic stone F.P., sundeck, $23,900.
—CHARMING COTTAGE in an English Garden setting. Large L.R., F.P., large master BR. plus 2 extra. Unique for $20,500.
OLIVE KER 592-4450 or 477-1841
MARG SCHILL 477-5690 or 477-1841

MONEY MAKERS

$21,900—$23,900
Want to make lower monthly payments and low down payment, all these houses have a possible income.
MRS. A. EDGINGTON for further info.
477-1841 or 477-6931.

1800 Blanshard
386-3231

INVESTMENT OPPORTUNITY

$2,500 DOWN
2-BR bungalow, with good sized living room completely redecorated inside with sep. garage on 185x155 ft. lot. Gordon Head area. Full price $20,900 with $185 per month. FREDDY STARKE, 386-3231—594-9633

SEA VIEW!! MILL BAY LOTS

—Beautiful sea view
—Walking distance to public beach
—Close to schools and stores
—Ideal for retirement
—25 minutes from Victoria
—Average size 78.02x111.47
—Price low — for quick sale $3,800-$4,500
Call MARGARET WILSON, 386-3231 or 383-1969.

$4,000 DOWN 3 ROOM SUITE

2 BR, full bsmt. home with a sep. dining room. Upstairs is a 3 room suite or could be extra bedrooms. OOM heat. Near Beacon Hill Park. $24,900 with $4,000 down.
BILL FIFE 386-3231

5½ ACRES

Meadow, stream and high treed background. Only a few miles from town out Metchosin way. At $11,900 this can be your country retreat and its excellent for the horse lovers. Terms too from $4,000 down. Call
JACK WILLIAMS, 386-3231 or 382-9761.

UPLANDS EXECUTIVE HOME

Impeccable, spacious and in the best of good taste. 4 BRs, quiet den and a large family room for the children. For parking, a double garage plus double carport. Many built in features and because the owner is leaving for Hawaii the lined brocade drapes, plate mirrors, washer-dryer and a host of extras are included at the price of $75,000. This is an outstanding buy — the terms are generous. Call
J. J. WILLIAMS, 386-3231 or 382-9761 for appts. to view

PEACEFUL LIVING

This will be your way of life when you move into this cosy, comfortable, 2 BR home with large living room and kitchen. Beautiful garden to sit in with a view of the mountains and sea. Only asking $17,300. For further information call
JOYCE WATTS 386-3231 or 383-5688

250 HOUSES FOR SALE

2 VICTORIA
OFFICES

WE TRADE HOMES

Open 9-9 Weekdays; 9-6 Sat.

BLOCK BROS. REALTORS

TERRIFIC FAMILY HOME

—Close to schools and parks
—3 BRs on main floor and 2 roughed in attic
—18x12 living room
—13x15 dining room
—12x13 family size kitchen
—Neat manicured lot
—Full basement
—Asking Price $20,500
Call today MARGARET WILSON 386-3231 or 383-1969.

CONTRACTORS SPECIAL 994 McBRIAR AVENUE

Large 4 BR home app. 1400 sq. ft. on 65x130 ft. sewered lot. Full price $15,050. Could be handled with low down payment. Drive by and then phone Freddy Starke 386-3231 or 384-9633.

OAK BAY PRIZE

If you are looking for the gracious family home, look no further. Never crowded in this beautiful L.R. (25x18) with w-w carpeting. D.R. will take all the family and their friends with ease. The housewife can find no fault with the modernized kitchen and its oodles of cupboards. Besides the 3 large BRs on the main floor, there is a 4th in the down area plus a family rm. The best in heating (hot water). Investigate this at only $26,900. Phone ETHEL HARVEY 386-3231 or 386-6472.

FAIRFIELD

Newly painted 4-BR home, separate living and dining rooms, large finished rec. rm. with bar, detached garage, existing mtge. of $12,000 at 5¾ per cent. Asking price $29,900. Call J. FORD OR H. THORNE 383-4151.

SIMPSONS-SEARS

Modern 3-BR home with large sundeck providing good view of the Olympic Mountains, on over 15,000 sq. ft. of land located in Saanich directly opposite Hillside Shopping Centre. Reasonably priced living accommodation with exceptional speculative possibilities for the future. Asking price just reduced to $28,500. MR. THORNE 383-4151 or 592-4657.

FULLERTON AVENUE

Lovely 2-BR full bsmt. home with good sized living room, dining room, large kitchen, 3-pcs bath. Full high bsmt., OOM heat, new wiring, copper plumbing. Today's best buy at $14,500. Phone FREDDY STARKE at 386-3231 or 384-9633 right now.

DIFFERENT ENOUGH

To catch your imagination a wee bit of Old England in style and setting. 4-BRs, panelled den and good size DR. Quiet country-like atmosphere with no thru traffic. 10 min. from centre of town. Priced at only $20,900. Phone ETHEL HARVEY 386-3231 or 386-6472.

LOVELY HOME WITH SUITE

Quiet cul-de-sac, 60x236 lot, lawns and veg. garden, 3-BRs, large DR and LR on first floor. 1-BR suite on grade level. Room for expansion. Immaculate 11 yr. home. Excellent financing. D. LAYMAN 386-3231 or 385-0297.

TIRED OF THE CITY?

Why not consider investing in a charming country property in the Cordova Bay area. There is a comfortable modern 4-BR home on 2.88 acres of established pasture land. Fully fenced and with an excellent barn. This unique property is well priced at $26,900 with terms. Call AL SMILLIE 386-3231 and remember "We Trade Homes".

SOOKE ROAD CLOSE TO SCHOOLS

Large 3-BR home possible VLA. Over 1200 sq. ft. consist of living room 15x20 with fireplace, 9x12 dining area, large kitchen, 2-3-pce. bathroom, large den and rec. room. Asking price $25,000 with reasonable terms. Contact RUSS FITZSIMMONS 386-3231 or 477-2412.

HOME AND ACREAGE

Here is your opportunity to own a modern 4-BR home in the country. 5 min. from Sooke and Beach. Only 11 yrs. with fireplace in spacious living room, also in rumpus room, full bsmt., 90x200 lot, $27,500 terms. Adjoining acreage may be purchased for $6,000. Try your offer, this is good value. JAY ROGERS. 386-3231 or 477-4569.

SOOKE $12,700

Comfortable 3-BR home, lge. LR, kitchen with large dining area. Close to shops, school and transportation. Borders golf course. A good buy at the price. $5,000 down, vendor will carry balance at 8 per cent. Call A. BIRD 386-3231 or 477-6300.

KER & STEPHENSON LIMITED
660 Broughton Street
Across from Eaton's Carpark
385-3411 DAY or NIGHT

UPLANDS SPECIAL 6-ROOM BUNGALOW EXCLUSIVE $74,000

Built by a master craftsman with the best of materials. Comprises large living room and dining room with covered patio off, panelled den with fireplace, two lrg. bedrooms, 4 pce. ceramic tiled bathroom and a 2 pce. Dream kitchen with lots of cupboards, garburator, snack bar and utility room. Approx. 2000 sq. ft. floor area. Practically new wall to wall carpet throughout over hardwood floors. Oil hot water baseboard heating. Double garage. Over ½ acre of beautiful lawns, flowering shrubs and a complete sprinkler system. Partial sea and mountain views. A lovely home in immaculate condition inside and out.

MR. FATT, 385-3411

$27,900, 3 BEDROOMS LAKEHILL AREA AGE 5

In better than new condition, this immaculate home shows pride of ownership from the lovely wall to wall carpeting to the custom tiled bathroom. The large kitchen with its beautiful cupboards and large eating area is "squeaky clean."

LARGE LOW COST MORTGAGE

The 4th bedroom or family room leaves the rest of the high basement ready for development.
G. E. BUS RYAN
385-3411
(I'll call back within 15 minutes)

ASKING $29,200, VACANT SEAVIEWS, LANDSCAPED

Located high on a 100x150 lot, this 3-bedroom, 2 bathroom home has a panelled den or 4th bedroom and a large panelled rumpus room.
LARGE 7¾ MORTGAGE for those who shudder at new home interest rates. The extra paved parking for boat or camper, the large sundeck over the enclosed carport and the screens on the bedroom windows and sundeck doors are all extras to make this home a pleasure to own.
G. E. BUS RYAN,
385-3411
(I'll call back within 15 minutes)

BY OWNER
Near new — Colwood.

Low down — no mtge. to raise, could be 4 Br., 2 baths and rec. room. Quiet cul-de-sac. Truly a lovely home. Must sell. 479-2606.

250 HOUSES FOR SALE

MWG—MWG—MWG—MWG

MEARS WHYTE GOWER LTD.

MWG—MWG—MWG—MWG

2188 Oak Bay Ave.

IS RENTAL EATING YOUR SAVINGS?
$21,500
BUILT IN 1967, this home is strictly for someone who does not wish to give a Landlord $1,800 per year from hard earned money. ONE THOUSAND DOLLARS makes you the owner of a sound, good looking two-bedroom with a fine private garden and garage accommodating today's larger car. $149 per month at less than today's interest handles the balance. Should you ever move again, resale will return your money; save, live and protect your future. I shall be most glad to show you this fine VACANT home. Please call LYNETTE DELABUNT, 385-7707 anytime.

OAK BAY QUIET COMFORT
$21,500
A well constructed, very solid, well-cared for home. No major renovations required here. Move right in. Immediately I drive you up in front of this home you will be impressed. Not only impressed with general appearance of the house, but the locality and the lack of traffic. Adequate accommodation: TWO BEDROOMS, SEPARATE DINING ROOM, EXTRA ROOM ON SECOND FLOOR. A nicely landscaped lot, yet easy to care for. This won't last long at THIS PRICE IN THIS AREA. For appointments to view, please call B. E. JEFFERY AT 385-7707.

OAK BAY CLOSE TO VILLAGE
$21,500
Another home in Oak Bay and AT ONLY $21,500. Truly a lot of accommodation for this price. FOUR BEDROOMS OR THREE AND DEN, SEPARATE DINING ROOM, LARGE KITCHEN (14x12). To stress the conveniences, the quiet atmosphere, the real comfort of living in Oak Bay would only be repetitious. This home provides them all. Imagine walking less than a block to the Village and transportation if you must leave the immediate area. Let me show you through. Viewing by appointment through B. E. JEFFERY, 385-7707.

UPLANDS BEST SEAVIEW
$25,000
There is a magnificent view from the sundeck overlooking Cadboro Bay, the Yacht Club and Chatham and Discovery Islands. This unique property offers seclusion and setting in a most unusual garden completely landscaped with automatic sprinkler system for easy maintenance. There are numerous plants and shrubs which will take the eye of the person who loves gardening. A bungalow which will accommodate either a retired couple or a family, is extremely well built and planned. Ground level entrance to generous floor area — living room 23'x15' separate dining room with slide doors to attractive and useful sundeck. Convenient kitchen and nook also has seaviews. Master bedroom ensuite plus 4-pce. bathroom, small den or office. OPEN STAIRWAY TO 3 BEDROOMS, BATHROOM AND RUMPUS ROOM WITH FIREPLACE. OUTSIDE DOORS LEAD TO GROUND LEVEL PATIO. Besides the glorious views, superb landscaping, there are many many extras in this home. Double carport and parking for at least 3 other vehicles. Exclusive listing. Price $25,000. For appointments to view please call D. G. WHYTE, 385-7707 anytime.

OAK BAY PLYMOUTH RD.
One ofthe really fine streets in this pleasant area — we are pleased to offer an attractive split-level home set well back from the street. Cedar siding and used brick match the rustic garden for effect. Sundeck, patios, and an expanse of lawn at the rear, secluded from other homes, make the home ideal for indoor-outdoor living. From the slate floored entry we find the living room, dining room and hallways are all covered with expensive wool wall-to-wall carpet. Living room has fireplace wall, dining room patio doors. Bright, well cupboarded kitchen. Built-in wall oven and counter top range, nook area. Up a half flight of stairs to 3 bedrooms and full tiled courpiece bathroom. Master bedroom 13x14 ensuite with 2-pce. bathroom. Patio doors lead to westerly facing sundeck. Few steps down to Rumpus room 12.6x24. Book shelves, Brick fireplace wall and seat. Utility area has 2-pce. bathroom. Good work bench — storage area. A 7% mortgage is available. This home located on a lot approximately 81.4x160 is realistically priced at $45,000. Call D. G. WHYTE, 385-7707 anytime.

B.C. LAND & INSURANCE AGENCY LTD.
922 Government St. 388-5555
"Serving B.C. Since 1863"

OAK BAY SOUTH

ONE OF VICTORIA'S MOST EXCLUSIVE RESIDENTIAL AREAS OVERLOOKING OAK BAY GOLF COURSE.
Designed by an architect, and definitely of superior construction, material, heating, built-ins, etc.
This gracious residence of approximately 1800 square feet contains the following basic features:
Three bedrooms, two and one half bathrooms.
(Two main bedrooms and bathroom enjoy total privacy)
Large entrance hall.
Large Living Room with beautiful outlook.
Large Guest sized Dining Room.
Superior Hardwood floors throughout.
Family kitchen with adjoining utility room.
Terrific hot water heating system with circulating pump, in basement area.
PROPERTIES OF THIS CALIBRE ARE EXTREMELY LIMITED AND IRREPLACEABLE.
There is a high degree of privacy, minimum of garden maintenance. Adjoining properties beautiful.
If you are looking for a better than average residence in an outstanding location and very realistically priced at $48,900, please call:
Leighton Lovitt
B.C. Land and Investment Ltd.
Tel: 388-5535
Residence: 477-4162.

WILLOWS OAK BAY

Well built 5-room stucco bungalow in beautiful condition. Spacious rooms. Consists of a through hall, large living room with open fireplace, dining room, electric kitchen, 2 bedrooms and 4-piece bathroom. Full cement basement, drive-in garage, automatic oil heating and extra finished room. Rewired, copper pipe. Small greenhouse. Close to Beach Drive and beach. Exclusive Listing.
Price $24,950
Call Mr. Hope, 388-5555 anytime

CITY STADACONA PARK

New N.H.A., 3-bedroom, split level home. Three-quarter basement with roughed-in plumbing and space for extra rooms. Approximately $250 down using Gov't $5,000 second and oil loan. Price $23,845.
Call Mr. Hope, 388-5555 anytime

96 — 96 — 96 — 96 — 96
Every ninety-six minutes of every working day Someone, Somewhere in Canada Buys an Engineered Home.
ENGINEERED HOMES LIMITED
21 CADILLAC AVE. 385-6211

! ! BUILD ! !
For safe, DEPENDABLE, trouble-free building see VICTORIA CONSTRUCTION. We design and arrange financing on your lot or ours. MANY YEARS OF PROVEN EXPERIENCE. Trades and owner participation considered. Call us and discuss your needs — no obligation. Phone 386-6931, 477-8252.

"OAK BAY COTTAGE"
FULL PRICE $10,950
Good holding property for apt. site. Now rented at $97. Takes $6,750 to handle at $50 mo. 479-6371.

250 HOUSES FOR SALE

ROYAL OAK PROPERTIES
4526 West Saanich Road
479-1667 anytime

REDUCED $29,900

Beautiful 3-bedrm, 2 years old. Large sundeck with nice view. Rumpus room in full basement. Handy location close to shopping. Call MARKYTA MARES, 479-1667 anytime.

SECLUSION — VIEW

Immaculate family home on beautifully landscaped grounds. L.R., D.R., 3 Bdrms — Den with fireplace, sunny conservatory. Older home with charm on 5 city lots comprising 1.1 acres. Close in. Asking $28,900. DON ANDERSON — 479-1667 anytime. Res. 479-2004.

ATTENTION LADIES

LARGE CARPETED SEPARATE DINING RM., AND YOU WILL LOVE THE BEAUTIFUL ASH CUPBOARDS IN SPACIOUS KITCHEN. 2 HUGE BEDROOMS WITH GLEAMING OAK FLOORS. BRIGHT ROOMY LIVING RM., 2 BATHS. EXTRA ROOMS IN BASEMENT. IN BETTER RESIDENTIAL AREA. ONLY $21,900. MABEL CRACK OR JOHN BISHOP, 479-1667 (24 hrs.).

GORDON HEAD

UNUSUAL 4 LEVEL HOME, ALMOST NEW, HAS SEA GLIMPSE, BEAUTIFULLY CARPETED — 3 BATHS, MANY EXTRA FEATURES. MABEL CRACK, 479-1452 or 479-1667 (24 hrs.).

FOUR BEDROOMS TWO FULL BATHROOMS REDUCED TO $23,900

On a SIDNEY, large sewered lot, this excellent home MUST be sold at once. IMMEDIATE POSSESSION and EASY financing. There is a LARGE LIVING ROOM, SPACIOUS kitchen — THREE BIG bedrooms on main floor, extra LARGE bedroom down and additional FULL (carpeted) bathroom, workshop and laundry downstairs. Surrounded by smart homes. Playhouse in all fenced garden.
JOHN BISHOP—Res. 656-2308
Office: 479-1667 (24 Hrs.)

HOME IN THE WOODS C. SAANICH

Immaculate 3 bedroom home in parkliike surroundings. Landscaping completed and all problems solved on this nearly two year old ideal family dwelling. Asking $32,500. Present offers to Art Lawrence, 479-2317 or Don Anderson 479-2004.

ROOM FOR A FAMILY OAK BAY $24,900

Four bedroom, centrally located near schools and transportation low taxes. Additional adjacent lot available at asking price of $2,000. Present your offer to Don Anderson 479-2004 or Art Lawrence 479-2317.

NEW HOUSE 9 PER CENT FINANCING

This 3 Bedroom, new home has 1196 sq. ft. of living area, a high basement with roughed-in plumbing and ample room for two more rooms. The street is quiet and an ideal place to raise a growing family. If eligible for the Provincial Government Grant and $6,000 cash you can live for less than rent and pay for it at the same time. Call Ernie Lee, 658-5447.

MUST BE SOLD OWNER DESPERATE

Lovely 3 bedroom home on quiet street, near bus and schools, new wall to wall over oak floors in L-shaped living room, dining room and halls, spacious kitchen, vanity bath, drive-in garage, rec room, roofed patio, fenced, beautifully landscaped, good terms can be arranged, $25,900. Asking. Call Ernie Lee 658-5447 or 479-1667 (24 hrs.)

SEAVIEW $34,900 CORDOVA BAY

New large 3 Bedroom expertly built home with wrap-around sundeck. Oversize lot — Open view to ocean. Live close to a shopping centre and enjoy the luxury of this choice location. Call me to view. 479-1667 (24 hrs.)
EVELYN PERSICKE, 656-6469

OAKLAND A K L A N D REAL ESTATE LTD. 388-4294

LOW, LOW, LOW—! DOWN PAYMENT OF $1,900

with payments of only $138 P.I.
If you are having trouble getting into a home of your own because of a down payment, here's YOUR CHANCE! Act now — Three-bedroom ranch style home, large living room with cozy fireplace, spacious kitchen with plenty of cupboards. Four-piece colorful bathroom, utility room with drive-in garage. All this as well as a home surrounded by a miniature Butchart garden. For a realistic price of only
$18,900
LORNE D. BARR
388-4294 or 383-2582

STOP!! JUST LISTED! $20,500
Completely redecorated
Completely Furnished
Terrific value for you!
—Living room has feature sentwood panelled wall
—w-w carpeting
—w-w drapes
—fireplace
—Colored 4-pce. vanity bathroom
—Spanish style centre foyer with chandelier
—kitchen has new modern cabinets
—Built-ins
—Easy-care floors throughout
—plumbed for washer-dryer
—Don't hesitate, Call Now!!!
LORNE D. BARR
383-2582 or (388-4294 24 hr.)

TUFFREY and MILLS LTD.
Real Estate and Insurance
1119 Blanshard St.
386-7737

THE WHITE HOUSE OF FAIRFIELD

People like Fairfield.
It's close to everything.
It's a nice place to live.
It's quiet and economical.
I am pleased to offer this exceptional Manor House with separate Carriage House, to the buyer who is looking for lots of living space.
—How's the condition—Good
—How many bedrooms—6.
—How many bathrooms—2.
—How many fireplaces—3.
—Does it have a hall—Yes, with fireplace yet.
WHAT'S WRONG WITH IT?
It needs a large family or an investor with vision.
HEATHER GAMMON
478-2607

OPEN HOUSE
1-5 SAT. AND SUN.
3147 WOODPARK
3142 WISHART
3359 SWINDELL
(COLWOOD)
Three beautiful homes open for your approval. One of them will certainly end your search. All are handy to schools and shops and two can boast of wall-to-wall carpet! Fireplaces? Of course.
RIDLEY BROS. DEV.
478-2854 478-2513 478-2844

250 HOUSES FOR SALE

NEWSTEAD REALTY LTD.
1637 FORT ST. 383-8117

LUXURY PLUS
3 BDRMS. — 3 BATHS
BURNSIDE AREA
This is a rebuilt and exquisitely renovated older home. Three lovely bedrooms, master en suite — charming living room, dining room and sparkling kitchen. Attractive floor to ceiling fireplace in warm natural stone. This home has luxurious top quality wall to wall carpeting throughout — yes even in the kitchen and bathrooms. Partially developed good size basement with 3-pce. bathroom — could easily be suite. No need to spend a cent here for repairs for many years to come. Priced at $25,900. To view please call
GWEN HARE
382-8117 or 477-6083

GORDON HEAD COUNTRY VIEWS

A home with a certain dignity and that extra special touch. It's charm and comfort will make you feel "AT HOME." Large living room with lovely fireplace and country outlook; dining room with sliding glass doors to sundeck; a bright family size kitchen with quality built-in features; 3 good bedrooms; 2 bathrooms, and a full walk-in daylight basement with a 3rd set of plumbing roughed in. Almost a year old and better than new. Priced at $31,300. See it and compare. It's good.
MRS. MARY HOLIZKI
382-8117 or 658-5776

NEW LISTING ESQUIMALT 3 BEDROOMS

Roomy family home, only 16 years old. Spotless and with secluded back garden. Large L-shaped Living Room and Dining Room plus good eating area in the electric kitchen. Full high basement for development.
$24,950
YOU'LL REQUIRE $4,950 DOWN AND THE VENDOR WILL CARRY THE BALANCE BY A-S AT $175 P.M. INCLUDING 9 PER CENT INTEREST.
MARY FRASER
382-8117 or 384-5604

ATTENTION FAMILY PEOPLE $5,000 DOWN

Do you need three or four bedrooms? 3 year old home in Colwood, all wall-to-wall — 12 year old home in Mount Douglas, all wall-to-wall — 18 year old home in Esquimalt — or if you are retired, a three bedroom no-step home on the edge of Oak Bay. What is your down payment — Do you have a house to trade? Call me now.
MRS. V. ROBERTS
382-8117 or 592-2171

ATTENTION BACHELORS! DO YOU NEED REVENUE?

Then see this lovely home in the Tattersal Area that has a lovely basement suite and a three bedroom suite up that would rent for $150 per month. A perfect set-up and priced to sell in the $23,000 bracket.
MRS. V. ROBERTS
382-8117 or 592-2171

9 YEARS OLD $3,500 DOWN GOV'T 2ND

If you qualify for the Gov't 2nd then see this 9 year old 3 or 4 bedroom home. All wall-to-wall. Located on Pearce Crescent, for only $20,950.
MRS. V. ROBERTS
382-8117 or 592-2171

J. A. HENDERSON REALTY LTD.
385-8741 ANYTIME
WE BUY, SELL AND TRADE

FAIRFIELD DISTRICT — Ideal home for retired couple or beginners. 2-bedroom home with good living room and fireplace. Dining room and cabinet electric kitchen. Electric heat, handy to bus, shopping, schools. Could be financed with $1,000 down. Full price $13,500. call
R. G. (Bob) GIBSON
385-9741 658-5153

TOWN AND COUNTRY
$15,500
2-bedrooms, no step bungalow. Nicely landscaped fenced lot with fruit trees. Ideal starter or retirement home. Early possession.
WILLIAM ROGERS
385-9741 652-1891

$1,000 DOWN
DRIVE BY
2348 TANNER RD.
New 3-bedroom full basement home. Large high lot with panoramic view of valley and mountains. Immmediate occupancy with terms to suit your budget. Full price $27,500.
WILLIAM ROGERS
385-9741 652-1891

3 ACRES
Commanding magnificent high unobstructed view of Cowichan Bay. Older family home with large living room on view with fireplace, separate dining room, den, spacious electric kitchen plus eating nook with view both ways. Three bedrooms on second floor. Hot water heating. Out buildings for 2 cars and workshop. Property nicely treed affording complete shelter and privacy. Grazing area for horses or other animals. Priced to sell at $38,000 with $10,000 down and vendor will carry balance at 9½ per cent. See this one for a wonderful family home plus sure property appreciation.
R. G. (BOB) GIBSON
385-9741 658-5153

TILLICUM FAMILY HOME
Two storey, 4 bedroom spacious home separate dining room, large entrance foyer, close to everything, variety of fruit trees. Asking $21,900.
WALLY MICHAELS
385-9741 477-4884

ESQUIMALT
3 bedroom, full basement 11 year old bungalow, built-in range, wall to wall carpeting in L-shaped living room, dining room, close to shopping, schools and transportation. 6 per cent mortgage and priced at only $17,900. Call me anytime.
WALLY MICHAELS
385-9741 477-4884

WITHOUT DOUBT

This completely renovated home is one of the best buys. Main floor has Living room with fireplace, separate Dining room and Large Modern kitchen. 3 spacious Bedrooms and full bathroom upstairs. There are 2 more rooms and extra bathroom in the basement. It is suitable for large family or may be converted for revenue. New roof, Hot Water tank, wiring and copper plumbing installed last year. Auto oil furnace just 6 years old. It is close to schools, buses and stores. F.P. $16,275
477-5362 BILL SIDEBY 382-4231
RITHET AGENCIES LIMITED

250 HOUSES FOR SALE

ETTEMA REALTY
ETTEMA REALTY
ETTEMA REALTY LTD.
Cook St. 383-7115
The Flying Dutchman

SHELBOURNE AREA $16,900

2 Bedroom, basement home with heatilator fireplace and oil furnace. Real good condition. Located near Haultain and Shelbourne. 21 Years old. True value. Owner wants to sell. Phone for address. Just call 383-7115.
J. ETTEMA

FAIRFIELD AREA $17,900

4-Bedroom family home, 2 Storey home with full basement. Near St. Joseph's. Large 7 per cent mortgage. $4,000 down if you qualify for B.C. 2nd mortgage. True value. Phone for address. Just call 383-7115.
J. ETTEMA

MAYFAIR AREA $18,900 L.D.P.

3 Bedroom, basement home with guest-size dining room and kitchen with breakfast space. Full basement with oil furnace. Absolutely immaculate and clean as a whistle. $2500 down can handle. Phone for address. Just call 383-7115 or Res. 479-1586.
PETER TER VEER

CITY CENTRE $18,900

Light industry zoned lot on North Park St. with older, 3 bedroom home. Vacant. Phone 383-7115.
J. ETTEMA

WILKINSON AREA

ESTATE SALE
Excellent 3 bedroom home with ¾ basement in treed country location near Carey Rd. On dead-end street. Well secluded. With greenhouse, workshop and garage. On 20x102 ft. lot. Extra 50x100 ft. vacant lot included in the price of $19,900. True value. Phone for address. Just call 383-7115.
J. ETTEMA

GLANFORD AREA PRICE REDUCED

4 Bedroom home (2 in the basement) on quiet street. Guest-size dining room and large family kitchen, in real good shape. Fine lot with fruit trees. Price now $20,900. $3,500 can handle. True value. Phone for address. Just call 383-7115 or Res. 479-1586.
PETER TER VEER

FERNWOOD AREA

WITH BASEMENT SUITE
Spacious 3 bedroom home in A-1 condition. Large living room and big kitchen. Good rental suite in basement. Oil furnace. Good proposition. Asking $21,900. House next door with 3 bedrooms and basement for sale. Total land area is 16,500 sq. ft. Make an offer on the package. Phone for address. Call 383-7115 or Res. 479-1586.
PETER TER VEER

FAIRFIELD AREA

BEACON HILL PARK
3 Bedroom basement home. Stucco exterior. Guest-size dining room. 2 Fireplaces. Full basement with room and 3 piece bath. Asking $23,500. Terms. Phone for address. Just call 383-7115.
J. ETTEMA

LAKE HILL AREA $24,900

Spacious 3-bedroom, basement home in delightful treed area. Guest-size dining room. Full basement with oil furnace. Excellent condition. Phone for address. Just call 383-7115.
J. ETTEMA

LAKE HILL AREA

HUGE PRICE REDUCTION
Price reduction by $2000 makes this near-new home one of the very best buys on the market. Sold at $24,900, but sale fell through. Spotless 3-bedroom home with living and dining room. Excellent basement for rooms. Roughed in bathroom. Large lot in treed area, overlooking Swan Lake. Phone for address. Just call 383-7115 or Res. 479-1586.
PETER TER VEER

WILLOWS BEACH

Spacious 3 bedroom, basement home. Living room with fireplace, guest-size dining room. On 50x120 ft. lot. Very desirable location. Phone for address. Just call 383-7115.
J. ETTEMA

COUNTRY LIVING WITH A VIEW

Located on almost 1½ acres on the Old Westholme Rd. Just beautiful. Near-new 3-bedroom home with living and dining rooms in line. Sliding doors to huge sundeck providing marvellous view. Full basement. Attached carport. Asking $28,900. Phone for address. Just call 383-7115 or Res. 479-1586.
PETER TER VEER

QUIET CUL-DE-SAC ELK LAKE AREA $31,900

Truly one of the finer homes on the market, featuring cathedral entrance, 4 bedrooms, 2 bathrooms, Seaview. Sundeck. Completely developed ground-level basement with large family room opening unto the patio by means of sliding glass doors. Large lot. True value. Phone for address. Just call 383-7115 or res. 479-1586.
PETER TER VEER

GORDON HEAD NEW HOME

PRICED TO SELL
3-Bedroom home with full basement ready for those extra rooms and plumbing. Designer says it is cool and warm. A solution to the quest for privacy. Over 1200 sq. ft. Attached double carport. Near Hillcrest Elementary. Asking $31,900. See this and get some ideas. Phone for address. Just call 383-7115 or Res. 479-1586.
PETER TER VEER

MAPLEWOOD AREA $35,000

Fine 3 bedroom home for the professional man. Right next to the Cedar Hill Golf Course. Living and dining room. Full basement with family room and fireplace. We will present all offers on this property. Phone for address. Just call 383-7115 or Res. 479-1586.
PETER TER VEER

OAK BAY $36,750

Spacious 3 bedroom home located on 2 lots. Vacant lot has been used as private tennis court. Beautifully treed lots with seclusion. Home contains 25x18 living room with fireplace and 12x14 dining room. Full high basement very suitable for rooms. Phone for address. Just call 383-7115.
J. ETTEMA

OAK BAY $57,000

If you are looking in the $60,000 price range, compare with this brand-new home with 4 bedrooms, den, poolroom, family room or study, 3 full bathrooms, large vanity utility room. Tudor-style, cathedral entrance. Terrific value. Superior construction. Phone for address. Just call 383-7115.
J. ETTEMA

BUY NOW DO NOT WAIT

We have new N.H.A. homes with interest at 9 per cent to 9¾ per cent. Priced very reasonable and in very good locations. Buy from us — You save on the interest, on the long amortization, on the car (You do not need a car to shop or go to work) on the new increases resulting from slow starts (none now), and the new wage negotiations. Take advantage today—tomorrow may be too late!
Kasapi Construction Co. Ltd.
528 Dupplin Road
(Across from Woodwards)
Phone 386-6191 anytime
or 382-6051 after 6 p.m.

XXXXXXXXXXXX
W.J. LINDSAY, LTD.
(The Family Real Estate)
No. 241-727 Johnson
385-9781 658-5040

ESQUIMALT

Just listed — A modern 2 or 3 bedroom, full basement on nice street $22,400.
NORA LINDSAY — 658-5040

XXXXXXXXXXXX

250 HOUSES FOR SALE

D. F. H. D. F. D. F. HANLEY AGENCIES D. F. H.
3293 Douglas St.
385-7761

$36,900, CORDOVA BAY MODERN HACIENDA!!
Live in an aura of Spain in this dramatic split level, 3 bedroom home. It all begins in the slate foyer with leaded windows and Spanish chandeliers. Soft-toned wall-to-wall carpeting throughout. Long living room has distinctive raised hearth fireplace set in granite wall. Another granite floor to ceiling fireplace in dining room, with private sundeck off. Gold toned glass panelled cabinets, built-in range and huge eating area in Spanish styled kitchen. Lower level features character panel and stucco Rec room, stucco vanity bath, workroom, utility room and drive-in garage. On a secluded treed lot, only minutes from town. Make 2100 sq. ft. of Spain yours, today.
STEVE MOONEY
385-7761

—D.F.H.—

$26,900, GORDON HEAD
$2,000 PRICE SLASH!
OWNERS MUST LEAVE!
OWNERS MUST SELL!
HERE'S YOUR CHANCE to buy a 4-bedroom family home with maximum amount of living space both up and down! Owners have spent time adding extra features to every room. Color-rich mahogany wall and brick fireplace give warmth to in-law living and dining rooms. Loads of counter space in kitchen. Ceramic tiled 4-pce. bath up and vanity bath down in the fully finished basement. Enormous panelled party room and shelved utility room. View and make an offer. The terms are good!
STEVE MOONEY
385-7761

—D.F.H.—

1,349,712 SQ. INCHES AND EVERY ONE IMMACULATE!
This is a real show home. Even the deep, well-landscaped lot (with fruit trees, too), is extremely well cared for. The home is spacious, spotless and very tastefully decorated. You'll love the large living room with its attractive fireplace, plush wall-to-wall carpeting over hardwood and a tremendous expense of color-keyed draperies (that go with the home) over windows on 2 adjoining walls. Through double glass doors is a spacious and charming separate dining room with a bay window. The ceramic tile vanity bath is very tasteful and attractive. A nice sized Rec room makes a terrific spot for parties. Also in the full basement is a drive-in garage and a work and utility area plumbed and wired for washer and dryer. This is truly an exceptional home in a handy area and is a pleasure to show. Just $25,000 and 8 per cent financing can be assumed.
STEVE MOONEY
385-7761

—D.F.H.—

TRY $2,000 DOWN
3 BEDROOMS
11 YEARS OLD
If you have a good credit rating and can afford approximately $300 per month, then let us show you this excellent rancher. There is no basement, but you will be surprised at the size of the Double Garage and workshop. The huge living room is dominated by the massive fireplace. This house is complet

230 HOUSES FOR SALE

I
S
L
PACIFIC
N
D
REALTY LTD.
388-6231

A $1,000,000
VIEW
CADBORA BAY
Do you want seclusion?
This home has ¾ of an acre well back from the road.
Do you want a magnificent view?
Here we have a view of all of Cadboro Bay, Ten Mile Pt. and Mt. Baker.
This is the most exciting home on the market. Nearly 3000 sq. ft. of living space, available. 4-6 bedrooms, 4 bathrooms, living room, kitchen, dining room and master bedroom are at the front of the house and enjoy the view. Eleven rooms possible. The asking price is $65,000. Offers and terms considered. Call 388-6231.
PETER BARDON or
ANNE DUGGAN

HOW ABOUT A
50x18 FT.
SWIMMING POOL, PLUS
A beautiful home with approximately 3000 ft. living space. Every luxury in the living room, sep. dining room, 6 bedrooms, den and 4 bathrooms. This beautiful home sits on 8-10ths acre treed lot. Priced fairly at $69,500. Call 388-6231.
PETER BARDON or
ANNE DUGGAN

CLOSE TO THE SEA
and schools and shops in lovely Cadboro Bay.
—Secluded lot.
—3 Bedrooms.
—Developed basement.
—Double plumbing.
—Large 5 per cent mortgage.
—Only $21,000.
To view phone 388-6231 or
MAE IVINGS LAURIN RESTALL
592-3783 382-5363

$5,000
Will put you in this lovely ranch-style home with full basement on ½ acre, close to Sidney-on-Sea. Two or 3 bedrooms, separate dining room, family room, kitchen. Asking $27,500. Phone 388-6231 or
MAE IVINGS LAURIN RESTALL
592-3783 382-5363

GORDON HEAD
QUIET CUL-DE-SAC
Very well-maintained three-bedroom home. Beautiful garden with a big cement patio. Fruit trees. Close to schools and shops, but quiet enough to be in the country. View of Olympics. Asking $27,300. For appointment to view call
W. J. PLUMPTON
382-1835 388-6231

CLOSE TO THE SEA
2-Bedroom no step home. Charming and different on a lovely lot. $22,000
385-6939 388-6231
ANNIE MAY CLARKSON

YOU CAN NOT
BETTER THIS BUY
This home would normally sell for $21,000 but we have it for $19,900 and we might accept an offer. Two bedrooms, full basement, charming separate living room with fireplace and bookcases. Clean, neat liveable home. Asking only $4,000 down but try your offer. Call:
ANNE DUGGAN
388-6231 RES. 385-2064

ASKING $18,900
Try your down payment on this solid and well-kept 2-bdrm., full-basement home. Good yard with room for a garden.
LILLIAN HENDY, 382-8636

4 BEDROOMS
Large older family home on double lit with lovely view, close to schools and shops and backing on a park. Quiet street, perfect for children. Asking $18,500. Phone 388-6231 or
MAE IVINGS LAURIN RESTALL
592-3783 382-5363

COMPACT
LANGFORD HOME
2-Bedrm. no step home on lge. garden lot. Living rm., eat-in kitchen, 3-pce. bath, utility, drive-in garage, covered patio. In area of good homes. $13,500 cash, $14,500 terms.
MRS. McKEAGE, 479-5868

GARDNER REALTY LTD.
899 FORT STREET
385-7721

COUNTRY LIVING
WITH INCOME
If you want an income, rural atmosphere and 2.37 acres within the 1½ mile circle, we have just listed this type of property. It consists of 1-2 bdrm. home; 1-1 bdrm. home and a duplex. All units have their own carports or garage plus workshops. This property is immaculate. No rental problems here. Priced at $37,900. Terms can be arranged.
385-7721 RICK KINNIS 479-1836

COOK-MAPLEWOOD AREA
Two large bdrms., separate dining room, large living room. Drive-in garage and room for expansion in the basement. This home is spotless and priced at $22,900.
479-1836 RICK KINNIS 385-7721

SOUTH OAK BAY
VICTORIA AVE.
First time on the market, this lovely family home is offered for sale. Three large bedrooms, large dining room and comfortable living room. They don't make houses like this any more. This is a two-storey home with a nice in-law suite with stove, fridge and 3-piece bath. Heated by a modern oil hot water heating system, and has a new roof. Taxes $204. The garden is just beautiful and secluded with tall trees almost surrounding the back area. Asking $25,700. For appointment to view, call:
FRANK CARR 385-7721

$21,900.00
4306 GLANFORD
¾ Acre with orchard, shrubs and privacy. You will enjoy the space in this 2-bedroom stucco home with separate dining room and large living room with F.P. Part basement has new OOM heat. When sewers go in you can subdivide and sell the extra lot.
385-7721 CLIFF SALMOND 477-3626

OAK BAY
FAMILY HOME
4 good size bedrooms in this well planned, spotless, stucco home. Close to all conveniences. Separate D.R. Full high basement. $23,900.
385-7721 CLIFF SALMOND 477-3626

PRIVATE SALE—SIDNEY
9 RMS., 1½ STOREYS
1896 SQ. FT.
Separate dining and living room, built-in bar, mirrored window, old brick fireplace in living room. Wall-to-wall carpet throughout, glass sliding doors, open onto 2 sundecks. Garage that blends with house. Beautiful black soil for gardeners. Low, low taxes. Almost new appliances go with this offer. Come see and believe. Only $21,900. 656-4033.

NEW HOME—$1,000 DOWN
Why rent? If you can afford the payments, buy this beautiful 3 bedrm. home and build equity. Wall-to-wall throughout. 1½ baths on main floor, carport and sundeck. Lovely treed lot partly secluded.
Howard Mitchell, 479-4618
R. Douglas Agencies Ltd., 388-5828

WHERE ELSE CAN YOU GET
New furnace, new wiring, new plumbing, new water heater, new roof, new kitchen with modern cabinets and arborite counters. 2 large bedrooms, living and dining room, every inch imaginatively painted and wall papered. Walking distance downtown. FOR $13,900. 652-3156.

OAK BAY
DRIVE BY
1456 ST. PATRICK ST.
Brand new 3-bedroom home, double carport, huge sundeck. Price $42,900. Phone owner 592-7202.

MARDON HOMES LTD.
NEW — NEW — NEW
New high-quality homes on your lot or one supplied by us from only $14,900. Please phone Bruce 592-0935.

230 HOUSES FOR SALE

BROADVIEW PROPERTIES
1039 Johnson St.
384-8001

3001 SHAKESPEARE ST.
DRIVE BY
AND PHONE
Close to all shopping and services — renovated — ideal retirement home — 2 bedrooms — living room with fireplace — full basement OOM heat. Asking $18,500. Call 384-8001.
JESSIE McGRATH

TRULY DIFFERENT
NEW LISTING OF 1700 SQ. FT. CONTEMPORARY EXECUTIVE HOME. SECLUSION, CHARM AND DIGNITY COMBINE IN MODERN 3-BEDROOM BEAUTY. SPACIOUS LIVING ROOM—NATURAL STONE ARCHED FIREPLACE WITH WALNUT FEATURE WALL. DINING ROOM BOASTS MAGNIFICENT TEAK PANELLING, AGED BRICK FIREPLACE AND BEAMED CEILING. BROADLOOM IN ENTRY, LIVING AND DINING ROOMS. 10x10 PANELLED DEN. 2½ BATHS, PLUS 4 CAR ACCOMMODATION. $47,900 WITH ABOUT HALF CASH. BALANCE CAN BE HANDLED AT LOW INTEREST RATE.
Call JIM LOBB
for appointments to buy.
384-8001 or Res. 592-0601

OAK BAY
EIGHT YEARS OLD
Be the first to see this newly listed modern three bedroom home on a lovely treed lot. Large bright living room with fireplace, dining room and four-piece bathroom on main floor. Downstairs has a spacious recreation room and three-piece bathroom. Nice 7% per cent mortgage of approx. $17,000 and a full price of $32,900 makes this a very desirable property. Phone:
WALLY MILLIGAN
384-8001

SEPARATE
DINING ROOM
Sparkling new 3-bedrooms, treed lot, full high basement in Colwood area. En-suite plumbing. A very smart family home. $27,900, $18,000 first mortgage.
LARGE WOODED LOT
3-Bedroom split level secluded in the trees. Large rec. room roughed in. Double plumbing. A charming home $27,900, $19,000 first mortgage available.
CALL JIM LOBB
384-8001 or Res. 592-0601

WHISPERING OAKS
Ideal family home less than a year old. L-shaped living room (with fireplace) dining room with sundeck off. De luxe kitchen with eating area. 4-pce Vanity bath — full high basement with 3-pce bath. 2 bedrooms and rec. room. R.I. $30,800. Call 384-8001.
BRUCE McILROY

TOWN AND COUNTRY
$22,500
Try C.M.H.C. with low down payment on this bright sunny bungalow situated on a nice lot (190x80) adorned with fruit trees and vines. Immaculate interior consists of two bedrooms up, knotty pine kitchen, nice living room with fireplace. Downstairs is extra bedroom, rumpus room with fireplace and extra plumbing and drive-in garage.
TOM DUNCAN 477-2462
BILL JENSEN 477-3340

EASY TERMS
No step rancher, spacious living room with hearthstone fireplace, 3 bedrooms, spacious bright kitchen (stove and fridge included) large utility room off kitchen, close to all school levels, bus and shopping. Landscaped lot with many fruit trees and greenhouse. $23,500. Call 384-8001.
BRUCE McILROY

EXCELLENT
FAMILY HOME
Located in the Oaklands area, close to schools, shopping centre and Jubilee four-bedrooms — could be fifth in high basement. Double plumbing — very sound construction — good potential for student accomodation — a terrifice buy for $21,500.
Phone BILL PALFREY
at 384-8001.

V.L.A. SPECIAL
BRENTWOOD
1215 Stelly Cross Road, 4-bedrooms, 2 baths, L-shaped living and dining room with fireplace. Large sundeck, 1 year old. .49 of an acre. Call 384-8001.
BRUCE McILROY

MUM, YOU'RE FIRED
As a family chauffeur that is! This quality built home is situated so close to all schools and university that the children can walk to classes.
OTHER FEATURES INCLUDE:
—4 bedrooms
—Living-dining room with fireplace.
—Double plumbing.
—31 ft. rec. room with bar in full high basement.
—secluded landscaped lot.
—Carport— sundeck.
SEE THIS HOME! You couldn't duplicate it for several thousand dollars more than the asking price. Owner has to move and will discuss reasonable terms with a eligible buyer — REDUCED $1000 — Full price now only $26,500. Call 384-8001 anytime.
ANDREW DUNNING

ESQUIMALT
PERFECT FOR TWO
ONLY $12,500
If you have been renting for the past 2 years and have good credit rating, call quickly. This is a chance to own your own home for a low, low down payment. OOM heating. You will be as snug as a bug in a rug. Call BARBARA HUNT 384-8001.

"WHY PAY RENT"
1.3 ACRES. You're "king of the mountain", within the seven mile circle, in a 3-bdrm home with a modern furnished cottage TO PAY YOU RENT!
$1650 DOWN. Beautiful LR, DR, dream kitchen, utility and 3 bedrooms, in Sidney, with close BEACH ACCESS!
$1200 Assuming a 7½ per cent mortgage plus the Gov't 2nd put you "home free" in a spacious 3-bdrm Esquimalt bungalow FURNISHED!
$1400. Plus a CMHC mortgage makes this 3-bdrm., full basement city charmer yours! BEAUTIFUL GROUNDS.
BEV McARTHUR
656-5565 or 384-8001 anytime.

2 COUNTRY HOMES
Both neat, solid, 2-bdrm bungalows. One on 1.08 acres will go V.L.A. and the other at $500 down, full price $14,250 to right buyer. Call 384-8001 or 479-4804.
ROY TELFORD

GONZALES, $36,500
FRENCH COLONIAL
EXECUTIVE HOME
PARKING, 4 CARS
A one-year-old quality home, built by Bruce Cook for a department manager of Victoria's top furniture store, would have to be special (and it is! From the unique entrance foyer, featuring solid mahogany balustrade and handrail, to the luxuriously carpeted main floor. This superb 3-bedroom home has all the extras you could expect, such as, double plumbing, garbarator, top line dishwasher, dan, or fourth bedroom and much more. For more details on this brand new listing call
RAY SMITH, 384-8001

HERE IS HOME!
LOTS OF HOME!
YOURS FOR $18,900
An excellent older home with spacious rooms — 1 block to shops and school. Full basement — OOM heat — fireplace in living room — large dining-room, electric cabinet kitchen, 3 bedrooms, 2 bathrooms. All this for only $18,900. Try your down payment. Call 384-8001 please ask for

230 HOUSES FOR SALE

BROADVIEW PROPERTIES
1039 Johnson St.
384-8001

V.L.A. or
HOBBY FARMERS, or
SECLUSION SEEKERS!
1.6 ACRES, $29,500
Unique property with excellent 1400 sq. ft. 3-bedroom family home, with full basement.
—Double shake siding exterior.
—Landscaped grounds
—Pasture fenced
—3-stall horse barn.
—Small greenhouse.
—Treed road frontage.
This is the property everyone talks about and never finds — I have it — one buyer only please! Phone (res. 389-6571).
RAY SMITH, 384-8001

VIEW ROYAL
TOP VALUE — $24,900
Excellent 6-year-old, 3-bedroom home with a slightly different floor plan featuring separate breakfast area; corner fireplace in living-dining room; finished den or fourth bedroom; partially completed rec room with fireplace—plus lots of potential for extra parking—close to elementary school—see and compare.
RAY SMITH, 384-8001

EST. 1933
B
O
O
BOORMAN
M
A
N
INVESTMENT CO. LTD.

OAK BAY
QUIET LOCATION
Conveniently situated to shopping etc., this modern shake bungalow features 21x16 living room with fireplace, dining room, kitchen 3-pce bathroom and 2 bedrooms. Full basement with recent oil heating. Easily kept grounds. Low taxes. Price
$21,500
STAN CORNISH
386-7521 anytime or Res. 592-0078

DE LUXE BUNGALOW
HIGH NEW LOCATION
Area of new homes. 3 bedrooms, large living room with R.M. fireplace. Separate dining room, dream kitchen with utility off, 1½ baths, all plaster interior.
$28,500
To view call DELMAR BOEGI
386-7521 or 652-2541

WEST BURNSIDE AREA
4117 ELWOOD AVE.
$25,900
Trim well-built split-level home on high view lot with large fenced back lawn a block from Strawberry Vale Elementary School and excellent downtown bus service. Six years old. Three generous bedrooms and 11x11 panelled den. Plaster wall and oak floors throughout. Equipped for both washer and dryer. Space for 23x10 rumpus room. An ideal home and location for the young growing family.
JOHN PLATT 386-7521 or 383-2700.

UPLANDS, $50,000
FOUR BEDROOMS
PLUS DEN
A stately home, situated on an easy to care for secluded lot amongst tall evergreen and dogwood trees. A perfect home for the busy professional man with a large family. This grand home offers a very spacious entrance reception hall with an open stairway going upstairs to three bedrooms and a full bathroom. The main floor consists of a cosy den with fireplace, bookshelves and shag carpeting, 18'x13.5' dining room, large master bedroom with adjoining bathroom. In addition, there is a full basement with rumpus room. For appointment to view, call IAN A. BOORMAN at 386-7521.

OAK BAY, $66,500
185' OF WATERFRONT
TUDOR DESIGN
UNSURPASSED VIEW
FIRST TIME
ADVERTISED
It is my privilege to offer for sale one of the finest waterfront homes in Greater Victoria. Situated close to the Oak Bay Golf Course, amongst other gracious homes, the home offers all the warmth, charm and dignity that only the "Timeless Tudor" design can offer. The entire home, inside and out has been remodelled and redecorated recently. Every room has been designed to take advantage of the view of the sea and mountains. The home features three oversized bedrooms; two 4-pcs. bathrooms, a living room large enough for two grand pianos, a dining room which will accommodate the largest of dinner parties, spacious entrance — reception hall complemented by an open stairway upstairs, basement, separate double garage. For appt. to view, please call IAN A. BOORMAN at 386-7521.

UPLANDS
True southern colonial charm and comfort combined with all the best of modern living. Five large carpeted bedrooms, four bathrooms, snug den with fireplace, separate 16 x 12 dining room and beautiful fully equipped kitchen with delightful adjoining family room. Total floor area approx. 2,800 sq. ft. Lovely sprinkler equipped grounds with large heated swimming pool and room for tennis court.
$115,000
JOHN PLATT
386-7521 or 383-2709

BOORMAN INVESTMENT CO. LTD.
1111 Government Street

CUSTOM BUILT HOMES
OUR SPECIALTY
FOR A BETTER PRICE AND A BETTER HOME
CONTACT KASAPI
GUARANTEED QUALITY IN WORKMANSHIP AND MATERIALS.
BEST FINANCING POSSIBLE
KASAPI CONSTRUCTION CO. LTD.
Bus. 386-6131 Anytime; Res. 592-0601

2019 CHAMBERS ST.
COR. STELLY
(Please do not disturb Tenants)
Five room duroid roofed cottage. Oil fired hot air heated. ¾ basement. Now rented at $130 per month. Good holding property. Price $14,750. Terms!
C. J. HARRINGTON
HARRY FOSTER LTD.
382-2101 Res. 383-5046

SIDNEY DREAM HOME
BY BUILDER
This new 3-bedroom no-step has 1260 ft. of Mediterranean charm. So beautiful you must see it. $23,900. Try your own down. 656-1794. Open House Sat. and Sun. afternoon. 2420 Amelia.

LOOK
MOVING AWAY
2-3 bedroom stucco bungalow in quiet, low taxed Langford, basement, drive-in garage, workshop, on corner lot with extra 75'x120' lot for sale by owner. $19,600. 478-2797.

PRIVATE—GORDON HEAD, 3 bedrooms, den, family room. Double plumbing. Room for expansion. View of Mount Doug, near beach, park. $27,900. Principals only 477-3631.

BY OWNER
Large 4 bedrooms, house good condition. Den, full basement, drive-in garage. Good size lot, fruit trees. $6,700 down will handle, $100 per month. $17,900. 479-6904.

3-BEDROOM BUCKER-BUILT home, 2½ years old, Gordon Head, near Mt. Douglas. Full price $28,900. Good terms. 477-5365.

$700 DOWN, 4-ROOM STUCCO, OIL-o-matic, Sidney. $13,300. 479-2858.

230 HOUSES FOR SALE

C
R
CROWN
W
N
REALTY
G. D. Peaker Holdings Ltd.
Suite 201, 727 Johnson St., 388-5721
and 2419 Beacon Ave., Sidney
656-3924

THE SEARCH
IS ENDED!
This perfect marriage of land and house waits for YOUR family. Three (or four) bedrooms, family-sized kitchen, recreation room with fireplace, balcony and sundeck. This temptress in choice Rockland is only $32,900. George Blackburn, 385-6731.

$13,500
Off Tillicum, 2-bedroom with basement, copper plumbed, new furnace, separate garage. Lot 51x120. Good starter home. D. Beckner anytime 385-6731.

SECLUSION
2½ acres with a 2-bedroom rancher-style home, only 3 years old. Beautifully landscaped interior features rich maple panelling, a living-dining room 30x14, open fireplace of brick, wall-to-wall floor covering, 4-pce. bath with vanity, 3-pce. en suite. Kitchen has knotty pine cabinets and eating area. Electric heat, double carport. This immaculate home must be seen to appreciate the value. Asking $36,500. D. BECKNER 385-6731.

LANGFORD
$23,900
Owner transferred to Gold River — must sell this 2-year-old family home on no-thru street. 3 bedrooms, 1185 sq. ft., living-dining room combined, split rock fireplace, hardwood floors. Kitchen includes built-in stove and ventilator, eating area, glass doors to sundeck. Full basement, rec room, bedroom partly finished. Could be purchased with $6,000 down. For a drive-by or to see inside
D. BECKNER 385-6731.

COUNTRY HOME
Close to Sidney on 1 acre with panoramic view of the Gulf Islands. Fruit trees, shrubs and greenhouse. Spacious accommodation with modern kitchen. A gracious home valued at $39,500, flexible financing and open to offers. Call STAN MITCHELL, 656-3924 or 385-6731.

3386 COOK
No finance problems here. $2,000 down. 10 per cent financing. Payments $200 per month. $23,900 full price. 3-4 bedrooms, full basement home. Completely renewed. Large lot ideal neighborhood. Owner, 479-8030.

OPEN HOUSE BY BUILDER
2-4 P.M. SUNDAY
2904 SHERET PLACE
(Off Tudor Road)
New 2-storey French Provincial de luxe 4-bedroom home with all the extras on a fully developed sewered lot. 592-0882.

NEW TUDOR BEAUTY WITH SEA view, 4533 Wesley Road at Halibur-ton. 2 bedrooms, 1½ baths, $36,000. Phone J. Schultze at 477-3626 evenings.

2-BEDROOM FULL BASEMENT home in Glanford. Newly decorated. Deep lot, only 20 years old, principals only. $15,900. 383-0138.

253 COUNTRY HOMES AND PROPERTIES

INFORMATION AND ASSISTANCE IN THE SELECTION AND PURCHASE OF PROPERTIES IN SIDNEY AND NORTH SAANICH

SPARLING at SIDNEY
REAL ESTATE — INSURANCE
Offices Opposite the Theatre

SPARLING REAL ESTATE
656-1622
656-5143; Evenings 656-2606

RENTED FOR
TWO YEARS?
HANDLE UP TO
$177 PER MONTH?
Then $2,500down will purchase this fine 3-bdrm. Brentwood home with family sized living room, spacious cabinet kitchen, 12x21 recreation room, part basement and carport. Full price $22,500.
K. VICKERS 386-7476
A. VICKERS 652-2326
F. R. BROWN & SONS LTD.
386-8425

CHOOSE YOURS
¼ Acre at Shawnigan. $4,750
¼Acre at Shawnigan. $4,950
1 Acre at Shawnigan. $3,500
5Acres at Shawnigan. $5,700
1½ Acres at Shawnigan with 140' waterfrontage and 3-rm. house. Great potential $25,000.
5 Acres on Durrance Rd. $16,300.
7½ Acres on Koksilah $17,000. 600' river frontage.
20½ Acres near Koksilah, $30,000
7½ Acres Englishman River area $8,900.
Some with Great Terms. Call Lillian Hendy, 382-8636
Island Pacific Realty 386-6231

5 WOODED ACRES
Nicely balanced in ½ wooded parkland and ½ choice grazing, ideal for horses, etc. Good road frontage, city water, nice creek AND two blocks from good recreational beach. $16,350. ALSO, 10 choice acres with the same advantages with 8 good acres for stock. $32,500. Terms. CALL — A. R. FOSTER, 656-2552 or 386-7276. Town & Country Realty Ltd.

ACREAGE IS SCARCE
So this 33.6 ACRES with a six month old, FOUR-bedroom home and half a mile of road frontage looks very attractive. Lovely LIVING ROOM with large FIREPLACE, DINING ROOM, UTILITY ROOM and TWO bathrooms. There's a brand new eight box stall barn. All this in a lovely country like location. Full price $48,500 with terms. To view, phone 384-8001.
WALLY MILLIGAN
Broadview Properties Ltd.

1¼ ACRES
SEA VIEW
"Horse", "Cow", "Chickens". Seclusion, fruit trees, garden. The only way to live, 15 minutes from downtown. 3-bedroom, spacious L. room, fireplace dining room New wall to wall, over hardwood, spacious kit. Utility off kit. Full base. rumpus room, could subdivide, a lot. "Hurry while this lasts". Price just $27,500. Call Doris Adams, 386-2609 or 385-2468. Byron Price and Associates Ltd.

OPEN HOUSE
(IN SIDNEY, ANYTIME)
New 3 bedroom home on sewer, near school and shopping centre, wall to wall carpet. Feature wall, fireplace etc. An excellent investment. Selling for $22,900. To view: Turn right on Henry Ave., off Pat Bay Hwy. and follow signs; or phone 652-2344.

BRENTWOOD
PROPERTIES LTD.
Your Brentwood Bay Realtor for properties and insurance.
652-1141

MILL BAY
With a low down payment you may acquire this gorgeous ocean view property of just over one acre. 2 bedroom older home needs work. Asking $12,900. Phone J. Ettema at 383-7115. Ettema Realty Ltd., 1802 Cook, Victoria, B.C.

METCHOSIN
2 ACRES & CABIN
$8,950
Call Delmar Boegi
391-7221 or 652-2541
Boorman Investment Co. Ltd.
1111 Government Street

253 COUNTRY HOMES AND PROPERTIES

SEAVIEW 2½ YRS. OLD
QUIET CUL-DE-SAC
This is a TERRIFIC BUY — JUST THINK! A 1498 sq. ft. home (counting just 1 floor), ALMOST NEW — SPOTLESS — 24 ft. livingroom — 16 ft. diningroom — 3 large bedrooms, (1 en suite) smart kitchen — sundeck — HUGE double garage — FULL BASEMENT — part finished — and an oversize 100x150 ft. lot. Morning sun in front and gorgeous sunsets from rear. Could not be built for the EXCELLENT PRICE of $24,900 (even without lot)
JOHN BISHOP, 656-2306 Res.
Office: 479-1667 (24 hrs.).

AWAY FROM IT ALL
DEEP COVE SECLUDED
MODERN—ON 3¾ ACRES
BELIEVE IT OR NOT! This has SEAVIEW and is surrounded by lovely trees, some lawns and fruit trees — HERE YOU CAN RELAX and enjoy life after work. The home will need some work but it is quite charming, sunken livingroom — small diningroom (Seaview) — One large and one small bedroom — an additional room could be additional bedroom or family room — HOT water heat. Lovely patio and double carport. Excellent buy at $32,950. Good financing available. Office: 479-1667 (24 hrs.)
JOHN BISHOP — Res. 656-2306
ALLAN KLENMAN — Res. 592-1121
Royal Oak Properties Ltd.

SIDNEY SELECTIONS
Please call George Howard regarding the following:

ALL BAY ROAD
½ acre with lovely trees plus an older 2-bedroom home, using space oil heater. Includes garage and workshop and needs work but is in a choice residential area of Sidney. Asking $18,000 with terms but try your offer.

ALMOND STREET
Eastern owner says we must sell this almost-new 2-bedroom home with fireplace in living room, full basement, paved drive to carport, fenced lot and on a dead-end street. $19,900 but very much open to offers.

ARDWELL AVENUE
1 acre of lovely property with large and comfortable 2-storey, 3-bedroom home having many attractive features. Near beach access to Roberts Bay and principal marina. Guest accommodation rents at $85. Mortgage payments are $118 at 7¼ per cent with large mortgage. This is a real family home, asking $32,500. Unforseen circumstances necessitate sale of this property and vendor will consider all reasonable offers.
GEORGE HOWARD
Sidney office 656-3924, res. 656-2076
385-6731 (24 hrs.).
Crown Realty, G. D. Peaker Holdings Ltd., 727 Johnson St.

SASEENOS
Spacious, well-built 1400 sq. ft. three-bedroom home, situated on an attractive ½ acre lot with cedar trees and water view.
Master-en-suite
Custom built Kitchen cabinets
Granite fireplace
Wall-to-wall carpeting
Large Sundeck
Double carport
Full basement and O.O.M. heat
Qualities for V.L.A.
Builder's Price $21,000.
642-3426

DUNCAN AREA, 57-ACRE FARM, ideal for horses or beef. All year creek, municipal water. 4-bedroom home, full basement, 3 barns, slaughter house and meatcutting shop all equipped. Reason for sale, ill health. 748-9710.

MAGNIFICENT SEA VIEW, MILL Bay. Almost waterfront. Approximately 80x150. Also two ½ acre sea view lots, Willis Point. My equity $6,300. Package deal. Will consider exchange for down payment on old house or what have you? Dave Foster, 592-3466.

WELL-BUILT, SPACIOUS, 3-4 bedroom home, 2 acres of land, 25 minutes from Victoria. Close to schools. Immediate possession. $29,500 with terms. 743-2088.

A dress with a fine sense of proportion by Mr. Blackwell, the California designer who says, "It is a dress that respects the woman within." Here, the line and curve in the princess shaping is at its best — all in Printed Pattern A705. The banded V neckline is the newest. He adds a floating 7-foot scarf and for a new look you can wear it in multidudinous ways — never the same way twice. Mr. B made his original in silk but suggests linen, cotton or a print for yours.

Printed Pattern A705 is available in new Misses' Sizes 8, 10, 12, 14, 16. Size 12 (bust 34) requires 2 yards 45-inch fabric.

Send one dollar for Printed Pattern A705 to The Daily Colonist, 60 Front Street, West, Toronto, Ont. Please print plainly your name, address with style number and size.

We launch a New Fashion Decade — New 1970 couture pattern book has the most exciting collection of designer dresses, costumes, separates, pants outfits for day, evening. Plus 50c coupon — apply to any $1 pattern in book. Send 50c.

Instant Fashion Book! Learn to stretch, accessorize, revitalize your wardrobe. Choose right lines to minimize flaws, avoid mistakes, 128 pages, hundreds of pictures. $1.00.

Instant Sewing Book helps you to wear tomorrow what you start sewing today. 500 illustrations. Only $1.00.

Next Week — Watch for a Prominent Designer Pattern by Jeunesse.

253 COUNTRY HOMES AND PROPERTIES

PARKSVILLE
MAGNIFICENT VIEW HOME
Just minutes from the Golf Course in Qualicum Beach, this 4-B.R. home is situated on high ground with a sweeping view across the Strait of Georgia, the large living room and dining room open on to a wrap around sun deck through 3 double sliding glass doors, to take full advantage of one of Vancouver Island's greatest views. To learn more about the values of this home, such as the 2 fireplaces and 3 bathrooms included in the low price of $35,500 please call Mr. Clayton, Eves. 752-6288. H-396.

ACREAGE
Lightly wooded one acre lot close to Parksville with 147 road frontage. An ideal spot for your mobile or permanent home site. F.P. $2,500, $1,000 down. A-362. Call Mr. Bass, Eves. 248-3959.

WHISKY CREEK
84.20 Ac. of park-like land with year round Whisky Creek ambling through. Here you will find plenty of elbow room to give you that complete peace and quiet in the woods. Only $10,000, $3,000 down, easy terms. A-377. Call Mr. Frantzen, Eves. 248-3952.

SEACREST LOTS
A view of the ocean, a step from the beach, and in the centre of the best salmon fishing area on the coast. For summer fun and later retirement, just $2,600 for cash. L-288. Call Mr. Clayton, Eves. 752-6292.

LOOKING FOR A RETIREMENT HOME
You should check this immaculate 2-bedroom home on a landscaped residential area of Parksville. Wall-to-wall in 14'x19' living room. Sliding doors off 9'x9' dining area. Fully insulated, electric heating, enclosed attached carport. F.P. $15,900, some terms. H-401. Call Mr. Bass, Eves. 248-3959.

ACRE LOTS
One acre wooded lots close to Parksville with large frontage to give complete privacy. From $1,650, easy terms. A-178. Call Mr. Frantzen, Eves. 248-3952.

R. TRAWATTES AGENCIES LTD.
Parksville, B.C.
Phone 248-3220.

SIDNEY REALTY LTD.
656-3928

FOUR RETIREMENT
HOMES IN SIDNEY
These homes are priced to fit the budget of the retired couple and are located within easy walking distance of Beacon Avenue.
No. 1. 9800-7th Street, two bedrooms on dead end street. Terms available. Full price $10,750.
Call Clive McConnan, 656-3641
No. 2. 2340 James White Boulevard. Immaculate 2-bedroom house only 5 minutes from Safeway, fully furnished. Full price $15,000.
Call John Bruce, 656-2028.
No. 3. 9653-3rd Street, newly decorated 2-bedroom home with sea views. Full price $13,950.
Call Jack Naismith, 656-2981.
No. 4. 9687-5th Street, trim house on a large well-landscaped lot. Some furniture included. Low down payment. Full price $16,500.
Call George Mitrou, 652-3782.

SIDNEY HOMES
Two-bedroom cottage on generous sewered lot (100 x 100). Completely renovated and modernized throughout. Ideal retirement home with only $2,500 down with bal. to owner. $16,900.
Located in select area, this beautiful post 'n beam home has everything for gracious living. Complete with 4-bedrooms and many built-ins, including intercom. Includes desirable 6% pct. mortgage. Only $29,900.
656-1154 P. Elwell 477-3988
GORDON HULME LTD., SIDNEY

V.L.A. HOME ON ¼ ACRE, NICE country setting. 3 bedrooms, basement, rumpus room, with roughed-in plumbing. Offers and trades considered. By owner. 479-4161.

PRIVATE SALE — LARGE HOME situated on 15 beautiful park-like acres, geared for cattle or horses. Please see it. 478-3850.

253 COUNTRY HOMES AND PROPERTIES

SOMETHING SPECIAL
On beautiful SAANICH PENINSULA overlooking Satellite Channel and the Gulf Islands. A real enjoyable beach in a sheltered cove with 135 ft. of delightful WATERFRONT. 1.57 of an acre requiring minimum care and retaining all the beauty of COUNTRY ATMOSPHERE. City water PLUS ample FREE water for garden, etc. . . . AND a trouble-free home with every modern convenience. IMMACULATE for enjoyable living. May be seen anytime and MUST be seen to appreciate. ASKING $40,000. EXCELLENT TERMS ($15,000 down), bal. at 8½ per cent. Phone ALAN R. FOSTER, 656-2552 or 382-7288 Town & Country Realty Ltd.

13½ ACRES half than FOUR miles from CITY HALL together with a long, low and lovely masonry rancher. Almost 1,700 sq. ft. on one floor PLUS a fully finished high basement. A wonderful holding property and a fine home in which to raise a family. Room for POMPEY, PETS and all hobbies. How to get rich? Buy land on the outskirts of a growing city! Well below its appraised value and a terrific investment at
$38,750
Full details on application. Just call 384-8126. MR. GREENE, 385-6795.
Pemberton, Holmes Ltd.

SEAVIEW
BRENTWOOD BAY
Beautiful Dogwood, Fir and Arbutus trees frame this gleaming, white 3 bedroom home on secluded landscaped setting. Spacious living room, white brick F.P., formal dining room, cab. kitchen, built-in range and breakfast nook, 1½ baths, 4th bedroom or den down. Many extras. a must to view.
Price $28,900 — Good Terms
Al Vickers 385-3433 K. Vickers
652-2326 388-7476

ALMOST NEW FASCINATING 7-ROOMED 2-BATHROOM HOME, BEAUTIFUL PANELLING, HAND SPLIT SHAKE ROOF,
¾ acre paddock, with EXTRA 600' or 700' workshop with horse boxes (full loft). Readily converted to cottage. 1.6 acres. 907 Elkwood at Oldfield.
$36,500 — 9½ per cent mtge.
Call Desmond Holmes, Res. 479-3227 or 384-8126.
Pemberton, Holmes, Ltd.

CENTRAL SAANICH
11.86 acres of beautiful farm-type property with 3-bedroom, full basement home. 3 stall stable, riding ring, fruit trees. A pleasure to show. Full price $63,000
C. M. (BUD) FORBES
385-6731 652-2950
Crown Realty, G. D. Peaker Holdings Ltd., 727 Johnson St.

A HAPPY HOME
Is this 3-bedroom, no-step bungalow on the outskirts of Sidney. Completely modern with over 1250 sq. ft. of living space with a large sun-playroom or studio, enclosed patio and attached garage. Country living, yet on bus line, water and sewers. Beautiful shade trees. Quick possession.
A DREAM FOR ONLY $24,900
Call
656-4000 K. DROST 656-2427
SAANICH PENNINSULA
PROPERTIES LTD., SIDNEY

LIVE COUNTRY STYLE
ASKING $25,000
Buy yourself this modern 3-bedroom home with cathedral living-dining room and massive stone fireplace located on ¾ acre. Zoned light industry so that overtime hobby or small home business could be legalized. To view call Art Lawrence, 479-2817 and make your offers. Royal Oak Properties Ltd.

OVERLOOKING KOOTENAY Lake, 17 miles east of Nelson, B.C., new unique 2-4 bedroom lodgehouse, fully modern, on 6 acres. Waterfront available. Illustrated brochure on request. K. Engstad, R.R. 8, Nelson, B.C.

256 WATERFRONT PROPERTIES

SHAWNIGAN LAKE
SUNNY EAST SIDE
3 AVAILABLE
THESE THREE MOST ATTRACTIVE SUMMER HOMES HAVE JUST RECENTLY COME ON THE MARKET, DUE TO OWNERS OTHER INTERESTS. GOOD ACCOMMODATION. GOOD BOATING AND SWIMMING FACILITIES. ONE IS PARTICULARLY LISTED AT $20,000. HAS TWO BEDROOM ACCOMMODATION PLUS BUNK ROOM, ELEC. KITCHEN, GOOD SIZE LIVING, DINING ROOM WITH MOST ATTRACTIVE FLOOR TO CEILING FIREPLACE WALL. SUNDECK AND PATIO. GOOD WHARF. SHALLOW WATER FOR LITTLE CHILDREN. DEEP WATER FOR BOATING. SOUTHERN EXPOSURE. CALL MR. CUSTANCE FOR FULL INFORMATION, 385-2481 OR EVENING 592-4518.
SWINERTON, STEWART CLARK LIMITED

WATERFRONT
TEN MILE POINT
$69,000 Generous Terms . . . If you are still with me, it is a magnificent modern Waterfront home, with fantastic views, PLUS Rail ramp, boat house and winch, with which to launch your boat and catch lunkers Spring salmon, while your wife watches from the patio. Grounds are intricately and beautifully landscaped, with pools, flag stones, steps, seclusion . . . it is marvelous. Home is of the finest quality. 1550 on main and a full magnificent suite on ground level, (or family play area.) If you want the best in this choice location, make an appointment to see this. Owner will carry large balance at 9 per cent. This home is not overpriced, I'm sure you will agree. CALL MR. STOTHERS, 386-3231 or 658-5285 eves.
Block Bros. Ltd.

WATERFRONT LOTS
Deep Bay, year round moorage, water and power systems in, salmon, oysters at door. Prices from $8,950 with $800 down, $80 month. Located 4 hours drive north of Nanaimo.

HORNBY ISLAND

265 HOUSES WANTED TO BUY

REQUIRED URGENTLY
2 bedroom cottage or bungalow with acreage or large lot. Has to have seclusion. Victoria area or as far as Duncan up to $20,000. Call quickly Freddy Starke 384-3211 — 384-9833.
Block Bros. Rlty.

LARGE HOME DUPLEXED OR suitable for conversion with 7 rooms for main suite. No financing required. Must be in good residential area. George Argyle. 385-3231, 382-7319.
BLOCK BROS. REALTY LTD.

"SOLD FOR CERTAIN." If your property has a solid foundation and is priced $16,000 or less I need it now. All cash or cash to existing mortgage.
IRENE DALZIEL 386-3211, 384-8892
Block Bros Realty Ltd.

I WILL BUY YOUR 2 OR 3 BEDroom home immediately for cash if it's suitable for rental purposes. For fast action call my agent J. ROGERS at BLOCK BROS. REALTY anytime. 386-3231.

WANTED IN MILL BAY OR Cobble Hill: 4-Bedroom home on small acreage. Up to $30,000. Required immediately. Phone Bill McCulloch, 385-2431, Johnston and Co.

LISTINGS WANTED IN Langford, Colwood, Metchosin area.
REX HUGHES AGENCIES LTD.
478-1720

CASH CLIENTS
will pay all cash or cash to mortgage for your 2 or 3-bedroom home with basement if possible. Call Victor Wong 385-3458 or 479-6580. Byron Price & Associates Ltd.

CLIENT WILL PAY UP TO $26,000 cash for a 2 or 3-bedroom home with basement in any good area. For fast action call M. E. Braithwaite, Financial Survey Ltd., 384-8395. Res. 592-0633.

270 EXCHANGE REAL ESTATE

KAMLOOPS RANCH FOR SALE OR TRADE

Just off the Yellowhead Highway at Louis Creek. This ranch will produce enough hay and silage to winter feed 300 head. Excellent five-bedroom, modern home, good line of machinery, and selling for only $115,000 with very good terms. Contact CLIFF KINGSTON, Argus Realty Ltd., 191 Victoria Street, Kamloops, B.C.

WHAT HAVE YOU
Will trade 4-bedroom colonial style home reduced to $28,900 plus entire contents of antique and curio store valued at $24,500. What offers on trade on large house, revenue property, etc? Phone 656-2722 or 656-3440.

HUNTING LODGE IN HEDLEY, B.C. Owner will consider beachfront property as part payment. Good terms. M.L.S. Contact Affleck Agencies, Keremeos, B.C.

271 LOTS FOR SALE

OCEAN VIEW
Two-third acre lot with Fir and Dogwood on gentle slope facing ocean view. Ultimate seclusion within urban circle in Cordova Bay. Call E. Pernicke — 479-1687 (24 hrs) Res. 656-6409.

SIDNEY LOT AND HOUSE
$9800 — OFFERS
Excellent location on quiet street. Call E. Pernicke — 479-1687 (24 hrs) Res. 656-6409.

DUNCAN — 18 LOTS SUBDIVIDED
A tremendous buy at $22,500. This property could be used for residential, Motel, trailer court, or what have you. Borders on Island Highway.
Call — John Bishop 656-2308 or Don Anderson 479-2004 or 479-1687 (24 hrs.)

CORDOVA BAY AREA
Over ½ acre, beautifully wooded property with gentle slope to road. 196 ft. frontage when cleared of some growth this would afford a lovely view. A REAL BUY AT $12,000.
JOHN BISHOP, RES. 656-2308
OFFICE: 479-1687 (24 hrs.)

FAIRFIELD DUPLEX
On Richardson this excellent lot would accommodate a Duplex with full basement suites. Clear and level, on sewer with attractive stonewall full width of street. SEE it and make a sensible offer. Asking Price $25,000.
JOHN BISHOP, RES. 656-2308
OFFICE: 479-1687 (24 hrs.)

ROYAL OAK PROPERTIES LTD.

CORDOVA BAY
Sea view ½ acre and nicely wooded. Perc test okay. Asking $11,700.
F. O. (FRED) SUTTON
385-9741 658-5104

CENTRAL SAANICH
⅓ Acre view lot. Near schools, stores and transportation. $7,900.
FRED SUTTON
385-9741 — 658-5104
J. A. Henderson Realty Ltd.

INDUSTRIAL LOT
On Viewfield Rd., this flat cleared lot is approx. 60'x140'. Includes plans for 2-storey cement block and frame office and warehouse building. In a busy commercial area. A good buy at $10,000 with terms.
SEAVIEW LOT
½ Acre treed lot with beach access on east side of Saanich Peninsula. $10,200.
385-7721 CLIFF SALMOND 477-3638
GARDNER REALTY LTD.
899 Fort Street

PARKLIKE N.H.A.
2 nicely treed lots in Esquimalt. Both on sewer and water. Your choice $7950 each. Bill Hodgson, 385-2458 or Res. 385-8563. Byron Price and Associates Ltd.

CATALINA TERRACE PANORAMIC SEAVIEW
$17,500
Large lot with frontage of 261 feet. Fabulous views. Prime residential area. Quiet cul-de-sac. Sign on property. Please call.
BETTY SHEA 592-9213
RITHET AGENCIES LIMITED

OAK BAY
Large prestige lots on Gonzales Hill. Five only. Each with spectacular unobstructed view of coast and sea. Drive to the end of Denison Road, pick your lot and call Mr. Ford or Mr. Thorne for further arrangements.
383-4151
Block Bros. Realty

BUILDING LOT
Granular slope, view. 75x162', 1131 3rd Ave. Asking $3,950 call John Berg, 298-6355 or 298-9899.

CANADA PERMANENT TRUST COMPANY
2001 WEST 41ST AVE
VANCOUVER, B.C.

THAT PART OF OUR NEW Swartz Bay Park Division which contains several Waterfront and Waterview lots has now been registered. These outstanding home sites and also our lower priced densely treed and secluded ones are well worth your inspection. Lot sizes: Half acre. City water and power.
Plans from Subdivider 386-1616

WILLIS PT. AREA
Off Durrance Road, drive by lot 36 Melody Place (sign on property) ½ acre semi-treed. 180 ft. road frontage. Perc. tested. $2,000 down payment and $30 per month, or cash $4,500.
VERA FRIEDRICH 385-7835, 386-1401
Shirley Philips' Homefinders Ltd.

PACIFIC VIEW LOT, UCLUELET. On hydro and water. Victoria Press, Box 315.

LOT PLANS, PERMIT FOR 4-suite garden apartment, Colwood. $10,500. 385-8383.

QUALITY N.H.A. LOTS. TREED, near ocean in Sidney. 385-8369.

2-ACRE VIEW LOT FOR THE imaginative builder. $7,900. 477-5847.

271 LOTS FOR SALE

SHAWNIGAN, 1.4 ACRES
$1,000 DN. AND $50 per month will probably purchase this 1.4 acre lot just a block from Shawnigan Lake. Invest in land security, build, or park your mobile home.
$5,500
Full price for this high lakeview lot. JOHN PROSSER, 386-7521.
BOORMAN INVESTMENT CO. LTD.
811 Government Street.

BUILDERS, ATTENTION!
½ acre lot, John Dean Park, easy financing (raise builder's 1st mortgage and pay off), $9,300 or sensible offer.
Really nice lot at Colwood at $6,600. Roads, water, etc. Phone Don Hannah or Lew Dallimore at 386-7737. We'll give you the details.
TUFFREY and MILLS LTD.

CORDOVA BAY SEAVIEW
Treed lot with tremendous seaview. In area of new homes and close to all services. Full price $6800 with $4600 down.
Gordon Dovey 382-3867
Block Bros. Realty 477-1541

APARTMENT SITE
Very large 4-bdrm. older home in excellent condition, situated on large apartment zoned lot. An excellent investment. Asking $32,750. Lloyd Ellis, 656-6222 (res) or 386-7545 (bus.) ISLAND HOMES LTD.

LAKE VIEW LOT
Shawnigan Lake — 100 x 143' with L-shaped foundation for 28'x14' house, gently sloping and nicely timbered. Secluded. $8,500. $1,000 DON ROBBINS, 382-7641 or MADGE HOLE, 382-5369 or 386-1361 ANYTIME.
Canada Permanent Trust

COLWOOD LOTS
Lge. level lot zoned Mobile home, move a house or build. $6,500. 2-acre treed lots some with lake or sea view $5,800 to $7,500.
MRS. McKEAGE, 479-5868
Island Pacific Realty

TWO ACRES HAPPY VALLEY
Beautiful trees with an excellent building site. Close to schools and shops, paved road. Price $7,000. Mrs. Webb, 477-3095. Johnston & Co. 385-2471.

ONLY 1 LARGE FULLY SERviced lot left in new subdivision in this prime area. Close to schools and University. For further particulars call WILLIAM SANDERS 386-1361 or 477-6802.
Canada Permanent Trust

GRANT ROAD, 95-X 300', TREED, all utilities are in. Only a few blocks from Sooke Golf Course. Low terms.
Also 100'x 123' treed lot in same area. Small down payment. Owner. Box 559, Sooke. Phone 642-3232.

DUPLEX LOT
Close in Fairfield, good 60x120 level building lot. Single family or duplex zoned. Only $14,500. FRANK BOUSFIELD, 386-2805 or 479-1010. Mayfair Realty Ltd.

1.92 ACRES, PERFECT FOR A weekend hideaway cabin, with good future potential. Perc. tested. 2 good building sites. $8,500. WM. ROGERS, 385-9741 or 652-1891. J. A. Henderson Realty Ltd.

ADMIRALS RD.—2.52 ACRES, ON sewer, duplex zoned. Interesting possibilities. Asking $37,750. Call Mrs. Fraser, Block Bros. Realty, 477-1411. Block Bros. Realty, 477-1541.

2 VIEW LOTS
BECKTON RD., CORDOVA BAY. $6,900 and $7,500 with terms. For details call E. T. Lovett, Monarch Holdings Ltd. 592-0711.

SOOKE — NICE TREED LOT, excellent location amongst new homes. 80x246. Price $4,750. Terms. Phone C. H. Holland Realtors, 385-1054 or 592-4819.

LARGE VIEW LOT
In View Royal. Full price $7,750. Contact Grant MacFarlane, 386-7545, res. 386-8093. Island Homes Ltd.

ONE LARGE LOT, SEA GLIMPSE. NHA approved. Asking $7,200. Call Gerry Lloyd, Slegg Bros. Realty Ltd., 386-6391; res. 656-4010.

BEAUTIFUL LYNWOOD — THESE are large lots ready to build, $5,500 and up. Easy terms. A. Klenman, 592-1121. Royal Oak Properties Ltd.

LOT $7,900. PRESTIGE AREA. Seclusion, Glimpse of sea. Mrs. Parsons, 386-6231. Island Pacific Realty.

CLEARED BUILDING LOT. Metchosin, quiet, pleasant view. By owner. 479-3483.

LARGE DUPLEX ZONED LOT ON sewer by owner. Rockheights, Esquimalt. 384-7080.

3 ADJOINING LOTS FOR SALE IN Vic West area, close to schools. 383-5490.

SAVE ON PREFAB HOMES
V.L.A. Lots
Scott Bros. Const., 478-5912.

2-ACRE TREED LOT, HAPPY Valley Road. Phone 478-1332.

273 PROPERTY FOR SALE

DEEP COVE 1.8 ACRES-WOODED PRICE $10,500
A really lovely level property — easy to clear, giving plenty of seclusion, extra lot adjoining also available. Same size. WELL WORTH YOUR INSPECTION.
JOHN BISHOP, Res. 656-2308
ALLAN KLENMAN, Res. 592-1121
Office — 479-1687 (24 hrs.)

MAKE AN OFFER
on this fantastic 2.48 view acres in Central Saanich. High location, well treed, view of Brentwood Bay. Perc tested. Asking $19,000. To view Call
Hans J. Schneider
479-1687 (24 hrs.)
J. B. Royal Oak Properties Ltd.

DEEP COVE—IF YOU WANT PEACE AND QUIET AND SECLUSION
Then, do not overlook this lovely treed ½ acre lot in an elevated area with ideal building site located on the gently sloping property. As an added bonus, the lot has been perc tested and piped water, also power is directly adjacent. If you are desirous of peace and quiet, you should inspect this site. $6,000.
IN SIDNEY
A private driveway leads into this choice ½ acre view site with lovely fir and fruit trees, on water and sewer and in prime residential area. $7,500.
GEORGE HOWARD
656-3924 656-2976 385-8731
Crown Realty, G. D. Peaker Holdings Ltd., 727 Johnson St.

1. V.L.A. PROPERTIES
I have several good open properties, half acre to 3 acres. Qualified for V.L.A. Price $3,500 to $1,400 per ac. Some good homes on half acre to 1 acre, ranging from $16,000 to $29,500, with and without basement. They qualify.

2. GOOD COMMERCIAL LOT
Esquimalt and Admirals. Next to Government Liquor Store. Commercial zoned 60'x120' rear access. Suit retail or professional. ONLY $12,500. No excavation required.
384-4982 D. L. Macdonell 388-5555
B.C. Land

NORTH ELK LAKE AREA
A desirable treed 3¾ acres. Ready for your dream home—on city water with 180 ft. of paved road frontage. Priced to sell at $17,950. Phone owner at 652-2948.

CITY ZONED APARTMENT SITE. Present revenue $540 monthly. 22,000 sq. ft. Price $43,000. Good terms. Call L. Wright, 382-2101, Res. 479-2158. Harry Foster Ltd.

FOUR 1½ ACRE LOTS AT CROFton. Municipal water. Possible sea view. Buy now at less than $1,600 per lot. Duncan 746-5513 or Victoria, 386-3385.

1 ACRE UNDER CULTIVATION, raspberries and strawberries, with mobile home. Good location. For more information phone 248-3800. Box 73, Coombs, B.C.

IDEAL LOCATION FOR TRAILER court. 5½ acres on highway near Duncan. On city water. $10,000. Terms available. 479-4153 or 479-4829.

WEST SAANICH ROAD, 27 ACRES $1,800 per acre. Terms available. 386-3228.

SECLUDED LEVEL LOT 60X165, residential, close to schools, buses and shopping centre, $6,500. 478-2957.

273 PROPERTY FOR SALE

LOTS! LOTS! LOTS!
METCHOSIN—2 ACRES
Treed view land, perfect seclusion. Price $8,300 — offers invited.

CENTRAL SAANICH—½ ACRE
Cleared view land, area of new homes. Price $6,250 — terms.

Al Vickers 385-3435 K. Vickers 652-2368 386-7476
P. R. Brown and Sons Ltd.

LAND IS BEST
Real estate is still your best investment and land your most trouble free. Find out about this commercially zoned corner lot off main Central Saanich Road. 38,698 sq. ft., 737 ft. frontage. Only $22,800 (that's just 60 cents per sq. ft.).
JIM LOBB 384-8801 or 382-0881 Res.
Broadview Properties Ltd.

SEA VIEW SEVENTY ACRES SOOKE
Subdividable property with reach of the proposed Jordan River Dam site, or just hold for your own pleasure. Asking $40,000. Try your offer. Terms. PETER BARDON 388-6231 ISLAND PACIFIC REALTY.

TREED ACRES ENGLISHMAN RIVER ROAD
Two, three, or four acres $3,100 to $4,900 located on a paved road near Parksville. Very easy terms. Mrs. Webb 477-3095 Johnston and Co. 385-2471.

METCHOSIN
LAND, LOTS OF LAND
Take your pick — seaview, pasture land, rocky bluffs, seclusion — you name it. At an asking price of $1,300 to $2,000 an acre. Phone Lew Dallimore or Don Hannah at 386-7737 for details.
TUFFREY and MILLS LTD.

UPLANDS NORFOLK ROAD
Beautiful building lot. Nicely treed. 120'x242'
$25,900
E. H. Jeffrey—477-1551
A. Bernard and Co. Ltd.
655 Fort Street 384-9335

OAK BAY — WILLOWS
Lot 50' by 123'. Close to Willows School, bus, shops. Attractive to family with children of school age. Price $8,500 with terms. Call E. T. Lovett, 592-0711.

274 PROPERTY WANTED

WANTED AT ONCE
2 or 3-bedrm. home with 2 acres of growing land on busy road. Price $22,000 with $5-$8,000 down.
P. G. Jackson Ltd.
631 Fort St.
388-6038 anytime

WANTED
Reasonably priced lots, acreage, or apartment property. Kasapi Construction Co. Ltd., 386-6191.

"THE LOT MAN" REQUIRES
Lots, acreage, farms. Genuine clients waiting. Call Terry Fortune at
REALCARE ESTATES LTD.
1005 Cook St., Tel. 388-7733.

Vickery and Sora Ltd.
LOTS OR ACREAGE IN ANY AREA
592-6149 592-6822

280 ACREAGE FOR SALE AND WANTED

SAANICH PENINSULA
You'll love the privacy of these 12 acres, treed with dogwood, maple, arbutus and evergreens. Only 14 miles from Victoria, the western exposure offers some lovely view homesites. Asking price is $42,500 with good terms. Call Gray Lorenzen, 652-1038 or 743-5525.

For the discriminating gentleman who wants the best we have 133 feet of waterfrontage on a good beach on the west side of Saanich Peninsula. Over half an acre, the location, exposure and natural beauty of this property is unsurpassed. Priced at $30,000.

GRAY LORENZEN
652-1038 or 743-5525
MALAHAT REALTY LTD.

GOT THAT FEELING?
That you would enjoy a summer cottage secluded on 16.5 acres, only 25 minutes from Victoria? 4 bunks, brick fireplace to toast the marshmallows. $5,000 will handle. Asking $18,000.
JOHN BARTON
385-7761 (24 Hours)
D. F. Hanley Agencies Ltd.

1 ACRE HOMESITE
High location offering spendorous views overlooking beautiful Sooke Harbor. Situated on Manzer Road, 35 miles from city centre. Only $4,500; with $2,500 cash down — easy terms on balance. M.L.S. Call Lloyd Murray or Doug Lawson, Brown Bros. on Blanshard, 385-8771, anytime.

1.42 ACRES
Close to Beaver Lake, well drained land with slight slope. City water, good pasture land, preliminary percolation test satisfactory. Large number of holly trees. Good building site. On terms at only $11,900. Call GEORGE CHAN, 386-2955 or Res. 382-9436. Mayfair Realty Ltd.

METCHOSIN
Choice 2 acre lots. Stream frontage. Suitable for VLA.
Rogers Investments Ltd.
384-2069

POTENTIAL SUB-DIVISION
Eleven level acres near Millstream—gravel access. Priced at $45,000.
Phone Bill Palfrey or Bruce McIlroy
at 384-8101 Broadview Properties Ltd.

CENTRAL SAANICH
Approx. 12 acres of choice treed land, natural pond and creek. Asking price $25,000 terms.

Al Vickers 385-3435 Keith Vickers 652-2368 386-7476
P. R. Brown and Sons Ltd.

17 ACRES TREED
This is one of the nicest acreages I have seen. Some roads installed but the natural beauty has been retained. About 1300' road frontage. Close to ferry terminal. Asking $34,900. Trades. E. Wills 388-4271 J. H. Whittome & Co. Ltd.

1½ TO 5-ACRE LOTS NEAR MILL Bay. Refreshing country atmosphere with trees, meadows and streams. Ideal VLA property. Some zoned for mobile homes. Priced from $5,000. Terms. Call Mr. Burt between 7-9 p.m. 384-5071.

NORTH AND CENTRAL SAANICH ACREAGE
Call anytime if you have large or small acreages for sale. We have many enquiries from Prairie Folk. Call anytime 386-6175 or 656-1666.
John Molyard Agencies Ltd.

4 ACRES — $6900
Beautiful high property treed. Will sell in 1 or 2 acre parcels or the whole block for $6900. Call Mrs. A. Edgington, 477-4531.
Block Bros. Realty 477-1841

ACREAGE, SMALL OR LARGE, SUBDIVIDABLE LAND WANTED FOR CLIENTS AND OURSELVES. SUNSET REALTY AND DEVELOPMENTS LTD. 818 CORMORANT STREET. PH. 388-4407.

ACREAGE FOR SALE?
Large or small, with or without home. Building lots, etc. Call GEORGE CHAN, the specialist in land. 386-2955, Mayfair Realty Ltd.

160 ACRES
12 Mi. from Prince George. S.P. $7,500 $2,500 dn. Grant MacFarlane, 386-7545, res. 386-8093. ISLAND HOMES LTD.

PLEASE REFER TO THE "RITHET Agencies" Column, Houses for Sale, for an outstanding acreage.
BETTY SHEA 592-9213
Rithet Agencies Limited.

BRENTWOOD
1.98 acres cleared, low taxes, $9,500 or offers. Terms available. By owner. 477-5697.

6.96 ACRES, VIADUCT RD., $17,000. 479-4741.

280 ACREAGE FOR SALE AND WANTED

CENTRAL SAANICH
Forty acres divided into 4 parcels of 10 acres each. Partially wooded, sloping, fertile land. Good boarding potential or would make lovely secluded home site with space for animals (or children) to roam. Parcels can be bought separately on terms at $27,500 each. For more information please call STAN JAMES, 386-2955 or Res. 382-3946. Mayfair Realty Ltd.

APPROXIMATELY 5 ACRES OF full acres, with 330 foot road frontage at Cobble Hill. Good terms available or will consider trade. Exclusive with B. LAWLESS, Town & Country Realty Ltd., 382-0870 or 382-7276.

11 acres plus on Interurban Road. Greenhouse on property. Try your offers. Contact B. LAWLESS, Town & Country Realty Ltd., 382-0870 or 382-7276.

7.67 ACRES
NEAR ISLAND VIEW BEACH
Central Saanich
Terrific holding property. Level land, plus a family home. Presently zoned farm, you could keep horses here while waiting for development. Asking $45,000 with excellent terms. Call Joyce Neill, 386-3585 or 479-3946. Metropolitan Realty Ltd.

ACREAGE NORTH SAANICH
2½ acres $10,500
5 acres 22,500
1 acre WATERFRONT 22,500
LILLIAN A. CUMMING
656-1154 656-4536
Gordon Hulme Ltd.

285 UP-ISLAND PROPERTIES

CHARACTER HOME NEAR COURTENAY BEAUTIFUL SEAFRONT
A fantastic location, just ideal for retirement or for a family with FISHING ENTHUSIASTS. Real seclusion and SPACIOUS ROOMS. The living room (25x30 ft.) with Huge Stone fireplace — 16x10 ft. dining room — family area — (all with uninterrupted seaview) — Beamed ceilings — huge kitchen — large master bedroom plus 2 large carpeted bedrooms and extra bathroom — the lot is 160x170 (V.L.A.) Main floor area — 1440 sq. ft. Full basement — AVT. oil heat. Double Garage. Outstanding buy at $36,900.

SUBDIVISION OPPORTUNITY SEAFRONT — ROADS IN
FIFTY THREE already surveyed lots, some WATERFRONT, others ocean view and with just yards to lovely beach and 66 ft. roads are already in. Just waiting for prospectus to be released. However the owners would sell this fine property with a $400,000 potential, for $165,000 for the ENTIRE 55 acres. This is GOLDEN OPPORTUNITY for an investor. For full particulars call:
JOHN BISHOP Res. 656-2308
EVELYN PERSICKE 656-3488
OFFICE: 479-1687 (24 Hrs.)
Royal Oak Properties Ltd.

A HORSEMAN'S PARADISE
DUNCAN, B.C.
Fifteen acres of rolling land (no stones), choice black soil, nearly all cleared. Over six acres seeded to new grass, all lands of spring water to irrigate but owner says the hills never go brown without. Full basement home, automatic oil furnace, heavy wiring, etc. New shake roof, and stucco, two car garage. The land is all fenced and cross fenced, located only 3½ miles from Duncan, close to school. Blacktop road. Priced at $32,000. Contact W. Mott to view this exceptional holding, phone 746-6161 Monday to Saturday. J. H. Whittome & Co. Ltd., evenings 746-4566.

COBBLE HILL—DAIRY FARM
Fully equipped for one-man operation. 30 head of heavy-milking Holstein. Good milk quota (on the increase). 25 acres rich peat land. Constant water supply. 3-bedroom home, approx. 1,600 sq. ft., overlooks the valley. Poor health forces this sale. Asking price $85,000 and good terms can be arranged. For more details call:
ADELINE NICHOL, 388-4401
Shirley Philips' Homefinders Ltd.

PARKSVILLE
$4,250
Good building lot close to the sea.
J. P. H. EVANS
385-3435 or 477-1452
P. R. Brown & Sons Ltd.

DUNCAN FOURPLEX
Brings in over $400 per month, they are side by side duplexes, only 10 years old. Priced at only $35,000. For quick sale. Contact W. Mott at J. H. Whittome & Co., 68 Station St. Duncan, B.C. Phone 746-6161 evenings 746-4566.

CHOICE RIVERFRONT PROPerty. Approx. 1 acre, 175 on the Cowichan River, sandy beach. Ideal building site. Close to Duncan. Prime fishing area. Duncan 746-6367.

5¼ ACRES, PARKSVILLE RESORT area, close to beach access. Partly cleared with furnished cabin, $5,900. 384-2936, 384-3532.

290 FARMS FOR SALE AND WANTED

DUNCAN
LAND SELECTIONS
⅞ ACRES
Nice rolling upland, newly cleared 7 acres low peat land. All year stream for irrigation. 3 acres in fir trees. A good investment at $25,000. Terms $8,500 cash. MLS

44 ACRES
Half low peat land for potatoes and half upland. Only nine acres in trees. Seven room home. Town water. Our finest small farm—$38,500. MLS

21.5 ACRES
Future subdivision investment on Lakes Rd. Nicely treed land overlooking peaceful Quamichan Lake. City water nearby. Ideal holding at $26,000. Just $6000 down MLS

100 ACRES
Private with extensive valley and mountain views. One most attractive maker farm. Sheep, pigs, potatoes, hogs or horses. Over 65 acres of clear peat land. Some uplands and 15 acres in trees. Comfortable 3 bedroom home with oil heat. Unlimited water for irrigation. Well suited to the wealthy hobbyist or the serious farmer. A prime farm at $800 per acre. Terms $25,000 down. MLS.

9.5 ACRES
Just listed at $9,500. South end of Hillbank Rd. 700 ft. of frontage on the famous Koksilah River. Fenced for stock. Power and telephone nearby. Remote, treed and private. Steep bank to river. MLS. Terms $5,000 down.

APT. SITE
CITY CENTRE. Three street frontage. 32,200 sq. ft. multiple zoned to four storeys. Some existing income. Duncan's finest multiple site. $50,000 ($1.60 per sq. ft.)

3.67 ACRES
Near new hospital. Zoned multiple; sewer and water, nice views. A bargain at $18,000. Terms $8,000. Down (12.5 cents per sq. yd.). MLS.
Please call WAYNE GRIFFITH 746-5171 or evenings 746-6275.

H. W. DICKIE LIMITED
DUNCAN, B.C.
"WE SELL THE ISLAND"

HORSE LOVERS
13 Acres smack up against both sides of Thetis Park. Riding trails galore. 4-stall aluminum barn excellent condition. Huge 6-bedroom home. Not too many properties like this around—so don't miss it. Asking $48,000. Call Lillian Hendy, 382-8636.
Island Pacific Realty 386-6231

JUST BEAUTIFUL
11 Acres of Rolling Meadows, Oak and Holly trees plus a nice 2 barrm. home and some outbuildings. 20 Minutes from city. If country living appeals to you then call Lillian Hendy, 382-8636.
Island Pacific Realty 386-6231

290 FARMS FOR SALE AND WANTED

50.75 ACRE FARM
Centrally located in Sooke Village. It is almost completely bordered by tall fir trees providing windbreak and complete privacy. It has an older 2 bedroom home in good condition. Farm is located between two roads both with city water and hydro. Considering location and potential of this acreage for future development it is very reasonably priced at $2,000 per acre. For further details call
R. G. (BOB) GIBSON
385-9741 658-5153
J. A. Henderson Realty Ltd.

44-ACRE FARM
Have the good life of farming a few miles from Duncan, ½ mile from Maple Bay School. All good buildings. Barn holds 60 comfort stalls plus 150 tons of feed. Stanchion stall milking parlour. Herd — 60 head. Three-bedroom home. Two tractors with machinery. Good well plus reservoir. Asking $118,000 with $60,000 D.P. Vendor will carry balance. Call BEN PARENT or MARY JAMES at 382-8117.
NEWSTEAD REALTY LTD.

CHEMAINUS ON TOWN AND paved road 106 acre mixed farm creek through property. Good renovated home 2 older. 1 new barn part peat soil with very good mortgage 7 per cent. Call Art de Witt 368-3231 or 385-0165.
160 acres in Prince George ½ mile river frontage partly cleared 2-room cabin, good hunting — trout, moose, bear etc. Art de Witt 368-3231.
Block Bros. Realty Ltd.

293 GULF ISLANDS PROPERTIES

FANTASTIC VALUE
N. PENDER ISLAND
37 ACRES PLUS HOUSE
37 beautiful secluded acres offers unparallelled possibilities for a summer camp or even a farm. The LAND is flat and fertile and partially cleared, the remainder abounding in cedar, fir, balsam, etc. The HOUSE has two bedrooms, open fired living room, coloured plumbing, etc., PLUS complete furnishings and new furnace, wiring, plumbing and commands a lovely view of Browning Harbour. NOW you have your personal haven or hideaway and in the future, unlimited development possibilities with 3000 ft. of road frontage one block from Scots Lair Marina and the finest public beach on Pender Island. All this for only $33,000. Look around, you won't find anything like it—then call J. PETER DUECK 382-7276 or 383-1553.

ALSO: 1. Inquire about waterfront property at Shawnigan Lake. 165 ft. lakefront with de luxe summer cottage or home $29,500.
2. Ask about the two near waterfront properties at Genoa Bay, one with Panabode duplex and one with a 4 bedrm. house priced at $10,000 and $15,000 respectively.
Town & Country Realty Ltd.
382-7276

PENDER ISLAND
Half acre lakefront lot. Some nice trees. Power, water and phone. $5,900 Terms.
—800' Waterfront, excellent gravel beach, 8.5 acres with water view, 550' on paved road, power, phone. This property is open to offers as it must be sold.
Several large waterfront lots in sheltered bay. Good road. Access to beach, $8,900 or $11,000.
—High view waterfront lot. $8900.
—3-bedroom home with unobstructed view of Bedwell Harbor. Oil heat. Modern kitchen. Living room. Sunroom. Workshop. Situated on 1.97 acres of view property. 2 good wells. Fruit trees and garden. $24,500.
—29 acre lot with ocean view. 28' Vagabond trailer with stove, fridge, water heater and 3-piece colored bath. $6,500.
—35-acre view lot, overlooking Swanson Channel. $4,300.
FRED McLAUGHLIN
383-7115 Ettema Realty Ltd. 386-6365
1802 Cook St., Victoria, B.C.

GULF ISLAND
4.5 ACRE
HIDE-A-WAY
Well treed island, with safe protected anchorage, located in the beautiful "Gulf Islands" only ½ hour from Nanaimo, B.C. Complete with two cottages, boats, tools, etc. Choice salmon and cod fishing, swimming and water skiing. Fresh water available. Owner leaving for Mexico. Listed at $49,500 with half cash. Contact Allan J. Luxton, Nanaimo Realty Co., 754-2313 eves. 753-9114 or write Box 518, Nanaimo, B.C.

GALIANO ISLAND ACREAGE
180 acres of treed hillside and meadow, located off McLure Road, glorious seaviews. Two larger old type homes surrounded by fruit trees and meadow, large barn and outbuildings. 120 acres of wooded section, has valuable timber potential. A very versatile piece of property which may have many uses. Full price $88,900. Down payment $25,000. Bal. A-S at 9% per cent at $450 per mth. 10-yr. term. FRED BEAVERJONES, 382-5921 or KELLY DICKSON, 479-4981 or 386-1361 ANYTIME.
Canada Permanent Trust

SOUTH PENDER ISLAND
WATERFRONT — $5,800
APPROX. 1.02 ACRES
Tremendous Views — Southern Exposure. 147 feet on both water and road frontage. Walking distance South from Bedwell Harbour. Reduced for quick sale to $5,800 — with terms.
Contact L. W. Murray or C. Pearce, 385-9771 anytime. Brown Bros. Agencies Ltd., 1125 Blanshard St.

SPRING SPECIAL
SATURNA ISLAND
WATER VIEW
Lovely building lot on power and water with view of Lyall Harbour. Asking $2,850 cash or terms on $3,350 with $450 cash and balance at $25 per month. Good value here. Contact
JOHN BARTON
385-7761 (24 HOURS)
D. F. Hanley Agencies Ltd.

SALT SPRING ISLAND
DELIGHTFUL WATERFRONT of approx. ½ acre overlooking Fulford Harbour at Isabella Point. Only $6,000 down with balance to owner at 9 per cent fully serviced.
656-1154 — MR. ELWELL 477-3988
GORDON HULME LTD. SIDNEY

BEAUTIFUL LOTS, HORNBY AND Denman Is. $4,000 and up. Terms. Modern Property Developments, 813 Fort St., 382-7522.

DEPARTMENT OF NATIONAL DEFENCE
INVITATION OF TENDER
AGRICULTURAL PRIVILEGES
Sealed Tenders addressed to the Commander, Canadian Forces Base, Esquimalt, FMO, Victoria, B.C., Attention BCEO (Properties Officer) and endorsed "Tender for Cutting and Removal of Hay and Grass on Department of National Defence Properties", will be received until 12 o'clock noon, 12 May 1970.
The areas offered are located at Albert Head Camp and Patricia Bay Air Station and bids will be accepted on each of these areas individually or in combination.
Purchase is limited to the crop for the year 1970 standing on these lands and removal will include summer and fall cuttings.
Further details may be obtained on application to:
Commander,
Canadian Forces Base,
Esquimalt,
FMO, Victoria, B.C.
Attention: BCEO
(Properties Officer),
Phone: 388-1495.

NOTICE TO CREDITORS
IN THE MATTER of the Estate of SHEILAH EUNICE BIRKBECK late of 1185 Fort Street, Victoria, B.C., DECEASED.
NOTICE IS HEREBY GIVEN that creditors and others having claims against the estate of the above-named deceased are hereby required to send them to the undersigned at P.O. Box 987, Victoria, B.C. before the 23rd day of June 1970, after which date the Administrator will distribute the said estate amongst the persons entitled thereto, having regard only to the claims of which he shall then have received notice.
CREASE & COMPANY
Solicitors for the Administrator.

The Corporation of the District of Saanich
TENDER 8/70
ASPHALT SEAL COATING
Sealed tenders, clearly identified as to number, will be received by the Municipal Clerk, Saanich Municipal Hall, 770 Vernon Avenue, Victoria, B.C., up to 2:00 p.m. Wednesday, May 20, 1970, for the following: Tender 8/70—Asphalt Seal Coating (approximately 30,000 lineal feet).
Tender forms and specifications may be obtained from the undersigned.
Lowest or any tender not necessarily accepted.
(Mrs.) E. BOWERING,
Purchasing Agent.

SHERIFF'S SALE

Under and by virtue of a Writ of Fieri Facias issued out of the Supreme Court of British Columbia, Victoria Registry, and to me directed against the goods and chattels of Jon Donald McDermott, I have seized and will sell by Public Auction at my office in the Victoria Law Courts, 850 Burdett Avenue, Victoria, B.C., on Wednesday, the 13th day of May, 1970, at the hour of 11:00 o'clock in the forenoon:
One 1969 Ford Fairlane 2-door hardtop, 302 V8 engine, automatic transmission, power steering, power brakes (mileage 6,385).
One Majestic 7x50 binoculars and case, No. 413533.
One Cannon FX camera and case.
One Philips tape recorder, microphone and case.
One Smith Corona "Classic 12" portable typewriter and carrying case.
One Aquastat depth meter and thermometer.
One Nemrod diving mask.
One Waterlung diving tank and regulator with hose.
One set diving fins.
One diving belt with weights.
One diver's wet suit (complete).
Two pair gloves.
One Snorkel tube.
Terms of Sale: Cash, plus 5% Sales Tax.
For further particulars apply to the office of the undersigned.
E. WILKINSON,
Sheriff, County of Victoria.
Sheriff's Office,
Victoria Law Courts,
Victoria, B.C.
May 8th, 1970.

SEALED TENDERS, addressed to the Regional Engineer, British Columbia - Yukon Region, Technical Services Branch, Department of Indian Affairs and Northern Development, Room 360, 625 Granville Street, Vancouver, B.C., Canada, will be received until: 3:30 p.m. P.D.T. 27 May 1970, for the Supply and installation of asphaltic cement paving, including 2880 feet of 18 ft. wide paving, 1600 feet of 15 ft. wide paving, 1800 cubic yards base course gravel, 2200 cubic yards subbase gravel 4260 feet of ditches, and 150 feet various size culverts, at Nanaimo Tower Indian Reserve No. 1 near Nanaimo, B.C.
Contractors shall tender in complete accordance with the Drawings, Specifications and Tendering Documents supplied by the Department for that purpose. The Drawings, Specifications, and other documents will be exhibited to the following points from 11 May, 1970 until 27 May, 1970 inclusive:
(1) Regional Engineer,
British Columbia-Yukon Region,
Dept. of Indian Affairs &
Northern Development,
Room 360, 625 Granville Street,
Vancouver 2, B.C.
(2) Indian Superintendent,
Mr. W. A. S. Barnes
250 Craig Street
Duncan, B.C.
General Instructions to Tenderers, Drawings and Specifications are obtainable at the above office upon deposit of Twenty-five Dollars ($25.00) for each set of documents in the form of a certified cheque made payable to the Receiver General of Canada. This deposit will be refunded upon return of the Drawings and Specifications in good condition to the Issuer, within (14) days after the award of contract.
To receive consideration, tenders must be submitted on the tender forms provided and must be accompanied by one of the forms of security specified in the Contract documents, such as a 10% bond.
The Department reserves the right to reject any or all tenders, and the lowest tender will not necessarily be accepted.
W. G. Robinson, P. Eng.,
Regional Engineer,
British Columbia-Yukon Region,
Technical Services Branch,
Department of Indian Affairs
& Northern Development.

DEPARTMENT OF TRANSPORT
CANADA
OTTAWA, ONTARIO
TENDERS
SEALED TENDERS, addressed to the undersigned, Room 108, Hunter Building, Ottawa, Ontario, marked "Tender for Loran Stations - British Columbia" will be received up to 3 P.

Lively Commodity Outnumbers Aussies

Trade Up by Leaps and Bounds

Kangaroos: for fun and profit

SYDNEY (AP) — Kangaroos have bounded into big business. The annual turnover is running at $22,400,000. of which $1,900,000 is foreign exchange income.

The kangaroos go in cans — in the form of pet food — and their pelts bring in $1,200,000.

The industry has been absorbing — by the best estimates — 1,500,000 kangaroos a year, worth $20 a head in prime condition.

This has raised the ire of conservationists who believe that kangaroos are in danger of extinction.

The possibility of extinction of the wild kangaroo, however, seems remote.

"It would take several bad droughts and a rash of shooting to wipe them out," said Allan Fox of the New South Wales national parks and wildlife service.

★ ★ ★

No accurate census has been taken of Australia's kangaroo population, but it certainly is greater than the 12,000,000 humans.

"Intelligently used, kangaroos can be a steady and profitable business," said Fox.

It is this viewpoint which the authorities are trying to put over to graziers, sheepmen, cattle ranchers and wheat growers of Australia's outback. Graziers look upon kangaroos as vermin which compete with sheep and cattle for the little herbiage available.

With the Australian — and world—wool industry suffering from low prices as a result of increasing competition from synthetic fibres, sheep farmers are fighting an economic battle to remain in business and they see kangaroos as an enemy.

Some graziers claim kangaroos outnumber sheep on their multi-thousand-acre spreads. One farmer, at Broken Hill, said 20,000 kangaroos had been shot on his property in four years but still outnumbered his 4,500 sheep.

The aim of the wildlife organizations is to convince farmers that management of kangaroos alongside sheep, cattle and wheat is possible and worthwhile.

Red kangaroos, more prized for their finer furs than the greys, have a remarkable built-in protection for their offspring. A female which has mated can retain the fertilized egg for up to 40 days before gestation if drought or other unfavorable conditions prevail.

A find of food affects the hormones and "kicks off" the 32-day gestation, though the joey (baby kangaroo) continues to live in the pouch for six months.

With this sort of physical mechanism, the new controls being introduced and even the graziers' grudging feeling that kangaroos should not be wiped out, there seems little likelihood of Australia having as an emblem an extinct animal.

NEW RADIOEAR HEARING AID WILL HELP THOUSANDS !

RADIOEAR 1000

Come in and try it without obligation

VICTORIA HEARING AID CO.

300 Yarrow Building — 645 Fort St. 383-5125

Pollution, Shortage Cited

Water Bottlers Strike Oil

NEW YORK (AP) — As the United States water supplies become contaminated, more and more Americans are pouring their drinking water from bottles rather than drawing it from taps.

At least 700 companies now are in the business, the American Bottle Water Association estimates, and their sales this year are expected to exceed $75,000,000. That will mean a $25,000,000 increase in just three years.

Pollution isn't providing the only pressure beneath the sales geyser. Water shortages, affluence and more discriminating tastes are contributing. And new uses are being found all the time.

Millions of gallons of bottled water have been used to standardize the taste of liquors, beverages and other products, and dietetic considerations have dictated its use in other preparations.

Some of the newer uses weren't foreseen just a decade ago. Jet aircraft fuel is sometimes mixed with bottled water to keep engines cool during takeoffs; and it is a final rinse in the plating of space vehicle skins.

Almost every sales forecast calls for continued increases in the business for years to come, a fact not lost on some of the major food and beverage companies which have been buying heavily into the industry.

In the last year or so Coca-Cola Co. has purchased Belmont Springs Water Co., near Boston. A Coca-Cola bottler in Los Angeles has purchased Arrowhead and Puritas Waters, Inc.

Also Southern California, Foremost-McKesson has purchased Sparkletts Drinking Water Corp., an operation that conceivably could tie in with its dairy operations.

★ ★ ★

Borden, Inc., another dairy products company, has purchased Crystal Springs Co., largest bottled water operation in Miami. And the Nestle Co. has purchased Deer Park Spring Water Co. of Maryland.

The industry originally consisted of spring water companies, but now many bottlers begin with ordinary tap water, distill or demineralize it, and then reconstitute the product, perhaps with a bit of real spring water in order to give life to the taste.

Death Rate Plunges

Chickens Live Longer In Lights-Out Tests

AGASSIZ (CP) — Lights out can mean longer life for the lowly chicken.

Tests conducted by Dr. R. B. Buckland, poultry physiologist at the agricultural research station in this Fraser Valley community, indicate that the rate of chicken deaths can be cut by half by giving the birds regular lights-off rests.

However, Buckland says, the tests must be repeated several times to establish the validity of the theory. But preliminary indications are that it works for at least two varieties.

★ ★ ★

He said it is normal for broiler chickens — the kind used for meat — to be raised under unbroken lighting conditions of .4 to .8 foot-candles of light 24 hours a day. That's dim.

In Buckland's experiments, half the chicks were put into these "normal" conditions and half were given three-hour periods of complete darkness following one-hour periods of bright light.

★ ★ ★

In one strain, birds raised on 24-hour low-intensity light had a 3.79-per-cent mortality rate, while those on one-hour light followed by darkness had only a .6-per-cent mortality rate.

The results were the same for the other strain tested, he said.

"Reductions of this magnitude in broiler losses can be very important to the producer," said Buckland.

Foxes Hit London Suburbs

LONDON (CP) — Foxes are on the increase in some suburban areas of London, and the responsibility for dealing with the animals seems to lie with individual property owners.

The situation is one of the unfortunate side effects of London's constant spread into neighboring stretches of countryside.

★ ★ ★

As built-up areas expand, additional parks, heaths and other systematically cultivated stretches of semi-rural rest spots for residents are developed.

It is there that the foxes find a home. And nearby they find stray cats, garbage containers and even back-garden poultry which provide them with a good supply of food.

★ ★ ★

Some local councils are said to have had little luck in persuading the central government's agriculture department to lend its practical services for repulse of the foxes.

The fox threat, regarded as recurrent in some suburban areas and sporadic in others, "is the responsibility of the owners of land," said one health inspector in south London.

SERVING ALL GREATER VICTORIA

With a dignified service in your community

SANDS
"Memorial Chapel of Chimes", Quadra at North Park Street, Victoria, B.C. 383-7511.

SANDS
"Funeral Chapel of Roses", Fourth Street at Sidney Ave., Sidney, B.C. 656-2932.

SANDS
"Funeral Chapel of Heather", Colwood Corners, Colwood, B.C. 478-3821.

DEDICATED TO SERVICE

Sands

MORTUARY LIMITED

NOW it's 'NOVA' 1970 by CHEVROLET

NEW LOW PRICE EFFECTIVE NOW

REDUCED IN PRICE $186

● LOWEST PRICED CHEVROLET!
● NATION'S TOP COMPACT BUY!

CORNELL

3050 DOUGLAS — 385-5777

HOUSEHOLD DRY CLEAN

SPECIAL

Top Quality "Daisy-Fresh" Dry Cleaning of

Reg. DRAPES
SLIP COVERS
SLEEPING BAGS
BLANKETS

25% OFF

Expires June 13

Act Fast!

Trucks in Every District Daily . . . Phone

384-8166

For Pick-up and Delivery

NELSONS

CALL OFFICES:

Town & Country
Shelbourne Plaza
View St. Midtown Mall
1015 North Park St.
Fort St. at Foul Bay Rd.

NEW METHOD LAUNDRIES LTD.

Often Copied Never Equalled The Original Discount Store

We Reserve to Limit the Right Quantities

GIGANTIC DISCOUNTS ON ALL FOODS AT OAKCREST 3475 QUADRA

OPEN EVERY NIGHT 'TIL 9 P.M.

PRICES EFFECTIVE Mon., Tues., Wed.

Plus Hundreds and Hundreds of Items too numerous to advertise.

You can always save more when you Shop at Oakcrest

Canada Choice, Lean Rib Steaks of Beef — Competitive Reg. Price 1.09 lb. — lb. 89c — OAKCREST DISCOUNT PRICE

Canada Choice, Lean STEWING BEEF — Competitive Reg. Price 89c lb. — lb. 69c — OAKCREST DISCOUNT PRICE

Fresh, Lean, Meaty NECK BONES — Competitive Reg. Price 29c lb. — 2 lbs. 29c — OAKCREST DISCOUNT PRICE

General Electric LIGHT GLOBES — 40's, 60's, 100's, Competitive Reg. Price 2 for 39c — 4 for 59c — OAKCREST DISCOUNT PRICE

Vine-Ripened Tomatoes — 1½-lb. Tray, Competitive Reg. Price 55c — 1½ lb. Tray 39c — OAKCREST DISCOUNT PRICE

Juicy, Fancy Navel Oranges — Competitive Reg. Price 2 lbs. 39c — 10 lbs. 1.00 — OAKCREST DISCOUNT PRICE

No. 1 NEW POTATOES — Competitive Reg. Price 10-lbs. 98c — 10 lbs. 59c — OAKCREST DISCOUNT PRICE

Oven-Fresh HAM or HOT DOG BUNS — Competitive Reg. Price 45c doz. — Doz. 29c — OAKCREST DISCOUNT PRICE

Allen's FRUIT DRINKS — Orange, Etc., Competitive Reg. Price 48-oz. tin 37c — 48-oz. Tins 3 89c — OAKCREST DISCOUNT PRICE

Robin Hood De Luxe CAKE MIXES — Large 18-oz. pkg., Competitive Reg. Price 2 pkgs. 45c — 18-oz. Pkgs. 4 1.00 — OAKCREST DISCOUNT PRICE

ENSIGN CHRYSLER PLYMOUTH

IMPERIAL
CHRYSLER
PLYMOUTH FURY + BELVEDERE
BARRACUDA and VALIANT
SUNBEAM and SIMCA
FARGO TRUCKS

BUY NOW WITH
NO DOWN PAYMENT
NO PAYMENTS UNTIL JULY

1970 SUNBEAM ARROW

4-DOOR SEDAN

High Back Bucket Seats
Wall-to-Wall Carpet
Walnut Instrument Panel
Child Locks on Rear Door

$74 DOWN
$74 PER MONTH
36-Month Contract

$2198
SALE PRICE
* Automatic Transmission Available $200 Extra

1970 SUNBEAM ALPINE

COUPE

High Back Bucket Seats
Power Disc Brakes in Front
Walnut Instrument Panel
Sporty 75 h.p. Motor

$89 DOWN
$89 PER MONTH
36-Month Contract

$2598
SALE PRICE
Automatic Transmission Available $200 Extra

1970 PLYMOUTH DUSTER

SPORT COUPE

Fully Safety Equipped
5 year, 50,000 Mile
Factory Warranty.

OR LEASE TO PURCHASE
$69 PER MONTH

$2759
SALE PRICE

1970 Plymouth Satellite

2-DOOR HARDTOP

Fully Safety Equipped
5 year, 50,000 Mile
Factory Warranty.

OR LEASE TO PURCHASE
$89 PER MONTH

$3359
SALE PRICE

1970 FARGO A100

TRADESMAN VAN

Vision Package
Dual Bucket Seats
High Performance Motor

OR LEASE TO PURCHASE
$75 PER MONTH

$2986
SALE PRICE

USED CAR BUYERS

WE HAVE THE MOST BEAUTIFUL STOCK OF USED CARS TO CHOOSE FROM–ALL MAKES–MODELS

VALIANT '63
4 Door Station Wagon
Automatic. White Seal.
$795 SALE PRICE
No Down Payment
30 Payments of $36

VALIANT '64
4 Door Station Wagon
With Radio. White Seal.
$995 SALE PRICE
No Down Payment
36 Payments of $43

CHRYSLER '64
Windsor Sedan
V8, Automatic, Power Steering and Brakes, Radio. White Seal.
$1395 SALE PRICE
No Down Payment
36 Payments of $58

CHEVROLET '65
Biscayne 2 Door
With Radio. White Seal.
$1295 SALE PRICE
No Down Payment
36 Payments of $46

PONTIAC '66
Laurentian Sedan
V8, Automatic, Radio. White Seal.
$1595 SALE PRICE
No Down Payment
36 Payments of $58

METEOR '66
Rideau Sedan
Automatic. White Seal.
$1195 SALE PRICE
No Down Payment
36 Payments of $43

FALCON '67
2 Door Sedan
White Seal.
$1595 SALE PRICE
No Down Payment
36 Payments of $58

DODGE '67
Polara Sedan
V8, Automatic, Radio. White Seal.
$1995 SALE PRICE
No Down Payment
36 Payments of $70

FORD '67
Galaxie 500 Hardtop
V8, Automatic, Power Steering, Radio. White Seal.
$2495 SALE PRICE
No Down Payment
36 Payments of $87

PLYMOUTH '67
Sport Fury Hardtop
Bucket Seats, V8, Automatic, Power, Radio. Gold Seal.
$2595 SALE PRICE
No Down Payment
36 Payments of $89

GOLD SEAL

Only those cars displaying our Gold Seal have a 100% guarantee at no cost to you.

PARTS and LABOR

This seal states that ENSIGN CHRYSLER PLYMOUTH LTD. guarantees the motor, transmission and rear end against defects for a minimum of 100 days.

WHITE SEAL

Those cars displaying our White Seal are guaranteed to pass the Government Safety Inspection and carry a six-month written warranty on parts and labor.

IMPORTS and TRUCKS

SIMCA '68
1008 4 Door Sedan. Bucket Seats, 4 Speed.
$995 SALE PRICE
No Down Payment
36 Payments of $46

TOYOTA '69
COROLLA 2 DOOR SEDAN Bucket Seats, 4 Speed.
$1795 SALE PRICE
No Down Payment
36 Payments of $62

VAUXHALL '69
Victor 4 Door Wagon. With Radio, Bucket Seats.
$2195 SALE PRICE
No Down Payment
36 Payments of $70

SUNBEAM '69
Imp 2-Door Sport. Bucket Seats, 4-Speed.
$1498 SALE PRICE
No Down Payment
36 Payments of $55

SIMCA '69
1118 4-Door Sedan. Bucket seats, 4-speed.
$1598 SALE PRICE
No Down Payment
36 Payments of $57

SUNBEAM '69
Arrow 4-Door Wagon. Bucket Seats, 4-Speed.
$2292 SALE PRICE
No Down Payment
36 Payments of $81

FARGO A100 '68
Tradesman Van. Bucket Seats.
$2495 SALE PRICE
No Down Payment
36 Payments of [illegible]

FARGO '69
Tradesman Van. Bucket Seats.
$2595 SALE PRICE
No Down Payment
36 Payments of [illegible]

FARGO '70
½-Ton Short Pickup. Like new.
$2995 SALE PRICE
No Down Payment
36 Payments of $102

MUSTANG '68
V8 Motor, Radio. White Seal.
$2395 SALE PRICE
No Down Payment
36 Payments of $84

VALIANT '68
4-Door, Automatic, Radio. Gold Seal.
$2295 SALE PRICE
No Down Payment
36 Payments of $81

CHEVROLET '68
Bel Air 2 Door
Automatic, Radio. White Seal.
$2295 SALE PRICE
No Down Payment
36 Payments of $81

PLYMOUTH '68
Belvedere Sedan
White Seal.
$1995 SALE PRICE
No Down Payment
36 Payments of $70

PONTIAC '68
Laurentian Sedan
V8, Automatic, Power Steering, Radio. Gold Seal.
$2795 SALE PRICE
No Down Payment
36 Payments of $99

CHRYSLER '68
Newport Sedan
V8, Automatic, Power Steering and Brakes, Radio. Gold Seal.
$2995 SALE PRICE
No Down Payment
36 Payments of $102

BUICK '68
G.S. 400 2 Door Hardtop
4-Speed, Power Steering, Radio. White Seal.
$2995 SALE PRICE
No Down Payment
36 Payments of $102

PLYMOUTH '68
Fury III Sedan
V8, Automatic, Power Steering and Brakes, Radio. Gold Seal.
$2995 SALE PRICE
No Down Payment
36 Payments of $102

PONTIAC '68
Parisienne Convertible
V8, Automatic, Power Steering, Radio.
$3095 SALE PRICE
No Down Payment
36 Payments of $108

DODGE DART '67
G.T. 2 Door Hardtop
Bucket Seats, 4-Speed, V8, Radio. White Seal.
$2195 SALE PRICE
No Down Payment
36 Payments of $79

YATES AT COOK 386-2411

Mountain Artisans

Patchwork Pays For Women

NEW YORK (UPI) — The quilting bee, once an occasion mostly for neighborly socializing, has turned into a means of piecing out family income in low-income areas.

A non-profit group called Mountain Artisans, Inc., is making patchwork pay for some 300 women in seven rural West Virginia counties. Until about a year and a half ago, when this unusual project was started in a part of Appalachia, about the only recompense an expert seamstress received was pride in her handiwork and perhaps a prize at a county or state fair.

But now, everything that clears through Artisans earns the seamstress $2 an hour. Artisans produces the designs, under direction of Mrs. Samuel (Dorothy) Weatherford, buys the materials, precut when possible, and in effect subcontracts to 13 sewing centres in the seven counties.

★ ★ ★

"If this kind of project will work in West Virginia, why not in other areas of poverty," said Joseph Mullins, Artisans director.

Artisans, headquartered in Charleston, W. Va., is funded through the Office of Economic Opportunity, but Mullins said the hope is that one day it can be self-sustaining.

Certainly the project has a lot going for it. There is the current revival of patchwork or the patchwork look everywhere. Paris and New York couturiers use patchwork in clothes. Decorators push it lavishly in everything from quilts to upholstery.

★ ★ ★

Gloria Vanderbilt Cooper wears it and uses it in quantity in her New York home. And Sharon Percy Rockefeller is vice-chairman of Artisans board of directors.

Then there is the talent directly responsible for running Artisans. Knoxville-born Dorothy Weatherford is a graduate of Carnegie Mellon University in Pittsburgh and was an oil painter.

Water Chore A Gas

DETROIT LAKES, Minn. (CP) — The first chore facing Mrs. Clarence Kin when she gets up in the morning is lighting up the water faucet.

What's more, her husband was exploring the idea of tapping the basement water tank to heat his home at Silverston Lake, 18 miles east of here.

There's a perfectly logical explanation for this seemingly eccentric behavior — the well-water supply contains 40 milligrams of natural gas per litre.

"That's sufficiently high to create a hazardous situation in the use and transport of the water," said Cleo Tallman, deputy state fire marshal who heard of the Kins idea of harnessing the gas.

So Kin will have to deepen the well in hopes of reaching pure water, seal the original well and try another spot, or keep a good supply of matches for the morning faucet-lighting ritual.

Safety First On Milk Run

SLOUGH, England (UPI) — Sue Webb, a pretty, 23-year-old "milkman," is taking judo lessons to protect herself while making her rounds.

Clubs and Societies

Today's Menu: Polish Dishes

The White Eagle Association will sponsor a Mother's Day smorgasbord of Polish dishes from 5 to 7 p.m. today at the White Eagle hall, 90 Dock.

BRITISH ISRAEL

The British Israel World Federation (Canada) will meet at 3 p.m. today in the Dominion hotel, 759 Yates.

COIN CLUB

The Victoria Coin Club will meet at 8 p.m. Monday in the Provincial Museum, Room 112.

ORANGE ASSOCIATION

The Past Mistresses Club of the Ladies Orange Benevolent Association will meet at 2 p.m. Tuesday at the home of Mrs. Edgar Boustield, 297 Island Highway, View Royal.

SUPERANNUATES

The Victoria branch of the Federal Superannuates National Association will meet at 2 p.m. Tuesday in the Silver Threads hall, Centennial Square.

WOMEN'S GUILD

The Women's Guild of Saint David's Church-by-the-Sea will meet at 2:30 p.m. Tuesday at the home of Mrs. T. Day, 975 Abbey, Saanich.

REBEKAH LODGE

Rebekah Lodge No. 1 will meet at 7:30 p.m. Tuesday in the Empress Hotel ballroom.

REGISTERED NURSES

The Greater Victoria District, Registered Nurses Association of B.C., will meet at 7:45 p.m. Tuesday in the Saint John Ambulance building, 941 Pandora.

PYTHIAN SISTERS

Island Temple No. 8 of the Pythian Sisters will meet at 8 p.m. Tuesday in the Elk's hall, 732 Cormorant.

LADIES' AUXILIARY

The Ladies' Auxiliary to the Canadian Diabetic Association will meet at 1:30 p.m. Wednesday at the home of Mrs. J. G. Morey, 719 Alderbury, Esquimalt.

Birdwoman from Garmentville

By PATRICIA McCORMACK

NEW YORK (UPI) — You've heard of The Birdman of Alcatraz?

Make way for a sequel — The Birdwoman from the Nation's Garment District.

It happens that feather touches are what's news in fancy fall and winter collections being shown the nation's buyers assembled here. And that's how we get this "birdwoman."

She was seen in the Geoffrey Beene show, all dressed in a pink long gown with a pink feathered jacket. The outfit was topped by a feather helmet, also pink.

When she came on the scene, this birdwoman tickled ribs so much that the usually tight-lipped buyers broke into uncontrolled laughter.

"That's the end of Miss White Owl," a buyer said, referring to the sexy symbol for a cigar manufacturer. "We now have Miss Pink Owl."

Beene put shocking pink feathers all over long sleeves of a black long dress. A collar of what looked like porcupine quills (feathers, we were assured) broke the monotony of another long black with portrait neckline.

★ ★ ★

It was worn tips up — reaching to the ears and lips.

"That's to hide your flea collar," one buyer quipped as more laughter rocked the showroom. Ted Burton, vice-president of Robert Simpson Co. in Toronto, commented:

"Call it 'ambush.' A mouthful of feathers. It could only happen in America."

Weinberg and Beene followed the long, lean line for daytime clothes, with hemlengths roaming from less than a foot from floor to mid-calf most of the time.

In case you have any doubts about the hemline length that's going to dominate, listen to what Weinberg said.

★ ★ ★

"While some of us have played with different lengths in previous collections, this time we mean business.

"I feel that every woman who has fashion awareness will also have a new wardrobe of lengths — that is all lengths starting from below the knee and moving downward to suit the different mood of the moment."

Softness is another mark of the fall and winter fashion picture, according to the designer.

"Known as the unconstructed look, this is exactly how it is achieved — unnecessary undercover agents."

He meant bras, and all the bra-burners in women's lib will be pleased to know the designer practises what he preaches.

Mother's Day Kind of Mixed Up

Sabotage teams struck spotless kitchens throughout Greater Victoria early today and within minutes they were turned into disaster areas as youngsters attempted to cook breakfast for their mothers. It's Mother's Day and 14-year-old Russell Baker and young brother Douglas concoct pancake mix before eyes of their horrified mother in the family kitchen at 1720 Amphion.—(Jeffrey Pinniger)

Back in Harbor

Queen's picture again graces Victoria's Inner Harbor. It was replaced this week atop Black Ball Ferry terminal after being repainted. Victoria Mayor Courtney Haddock last February asked that sign be replaced after it was refurbished.—(Jim Ryan)

Two Victorians

Orange Group Picks Heads

Two Victoria women were elected officers of the Ladies Orange Benevolent Association of B.C. at the 48th annual convention which ended at the Ingraham hotel Saturday.

Mrs. Betty Lewis of 1919 Fernwood, Saanich, was elected director of the Junior Orange association and Mrs. L. R. Hamilton of 1450 Lang was elected deputy treasurer of the B.C. Orange association.

Mrs. Jean Humphrey of Vancouver was elected Grand Mistress of the B.C. Orange association.

More than 200 delegates and visitors from all over B.C. attended the convention.

An Orange foundation was formed at the convention and it was reported a contract for $225,000 has been let for a senior citizens home in Vancouver. The B.C. Orange association hopes to have this project finished by fall.

Rev. C. K. F. Moffatt from Manitoba spoke at a divine service for the convention Friday morning. He is the Grand Master of the Loyal Orange Association of British America.

Step Lively! in Better than Barefoot COBBIES CASUALS for Town and Country

The casual shoe with built-in comfort and fit

Always at King's 1453 DOUGLAS

A Good BEGINNING Begins at St. MICHAEL'S

A boy's ability to learn and to use what he learns depends mostly upon the early beginnings of education. Good work and study habits are not easy to achieve somewhere along the way . . . so it is important for a boy to get the best possible grounding in those necessary ingredients of future success. Start the boy on the right path, beginning with Grade 3 or 4 in a school that goes right through the Junior High School level.

St. MICHAEL'S School for Boys

For Prospectus and Interview with Headmaster: 384-6050 820 Victoria Ave.

ISRAELI FASHION SHOW

MONDAY, MAY 11 — 2:30 and 8:30

Newcombe Auditorium Provincial Museum (Superior St.)

proudly presented by

VICTORIA HADASSAH

Tickets $1.50

from members or at Roses Jewellers, Scuby Furs; Posy Shop, Dominion Hotel; Maison Georges Hairstyling; Capital Iron and Metals.

IN CASE OF EMERGENCY!

When you haven't a thing to wear – hurry over to

Sebastian

The aristocrat of fashion, at

774 - 778 FORT STREET

IT PAYS TO ADVERTISE REGULARY

Warning: any girl who reads this will want to change her name.

Walk down our store aisle soon and discover why . . . you'll learn some engaging facts about diamonds . . . see some sleek and chic diamond rings with the new leaner, cleaner look. That's how we made our name— helping girls like you change yours!

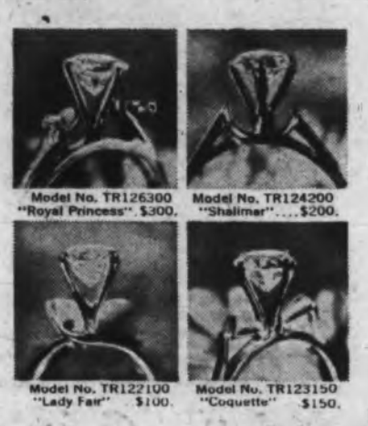

Model No. TR126300 "Royal Princess" $300. Model No. TR124200 "Shalimar" ... $200. Model No. TR122100 "Lady Fair" $100. Model No. TR123150 "Coquette" $150.

created by COLUMBIA Diamond Rings

EASY TERMS

1317 DOUGLAS ST.

ROSE'S LTD. JEWELERS

the Gallery

—ON FORT STREET—

Between Blanshard and Quadra Streets

Many fine pieces of furniture are now being made of genuine YEW WOOD

A very fine and costly veneer employed in manufacture of fine furniture for hundreds of years.

The Yew tree with its many mystic and historic associations, has been part of England's landscape and tradition for over 1000 years.

Only a few pieces are on display at present, but more are on order.

FREE CUSTOMER PARKING REAR ENTRANCE ON BROUGHTON STREET

Open Daily: 8:30 to 5:30 including Fridays

Closed Wednesdays

home furniture COMPANY – VICTORIA LTD.

825 FORT ST. (Above Blanshard St.) PHONE 382-5138

Doing The Town

With DOROTHY FRASER

Clothes that help make the successful man . . .

Seldom do we see a sight more pleasing to our eyes than that of a well-dressed male . . . and if said male happens to be connected to us in some way, so much the better! . . . Not that we've any illusions about clothes making the man . . . but you must admit that smart, tasteful clothing is usually an indication of the qualities we women like to find in our menfolk! . . . What brought all this on was a visit we made to Wilson's men's clothing dept. this week . . . They've got all their spring stock in now . . . and we'll bet money you've never seen such a wide variety of the components of male sartorial elegance . . . There are new suits and co-ordinates and sport coats . . . in all the new styles and models . . . single or double-breasted . . . with the shaped look and slightly flared coats which make the most of a manly figure . . . Fabrics . . . which are mostly all-wool . . . are light weight and crisp . . . Colors are inclined to be muted . . . patterns are often very subdued stripes or checks . . . and among the newer shades for spring you'll find plenty of blues, greys, golds and browns . . . We think that for all-round, everyday wear, the Warren K. Cook co-ordinates . . . patterned jackets and solid-color trousers . . . are especially smart . . . Why not steer your man to Wilson's and help him choose a new suit or sport jacket? You'll both be delighted with the selection at . . . **W & J Wilson Limited, 1231 Government St., 383-7177.**

Donald Brooks' sophisticated 1970 cocktail dresses are full organza shirtwaists . . . two inches below the knee.

Sophisticated pant suits at Wilson's . . .

Trouble with so many pant suits, we often think, is that they're just too, too cute . . . or too, too masculine . . . Wilson's have some new ones in that are neither . . . They're beautifully tailored to make a woman look like a woman . . . and sophisticated enough to go anywhere, here or abroad . . . Nice and cool for warmer weather wear are a couple of two-piece suits made of an uncrushable linen mix . . . one in a bone and beige overcheck design, the other in a nice shade of turquoise . . . both have good long street-length jackets with high back slit and straight pants . . . Another smart pant suit is a blue and grey check in light-weight tweed . . . and a Swedish Hettemarks suit is a real stunner! . . . Crisp terylene and wool fabric in navy, it's double-breasted . . . and not only has it beautifully tailored pants, but also a skirt . . . so it can do double duty on those rare occasions when you think . . . perhaps . . . that pants are contra-indicated, as the medical profession would put it! . . . If you've been thinking in terms of a pant suit, do see these! . . . A fresh shipment of Bleyle slacks also arrived at Wilson's this past week . . . some new colors amongst them . . . so make sure you see these, too . . . **W & J Wilson Limited, 1231 Government St., 383-7177.**

Quote of the week: "Intimate apparel should really be fun fashion." (from a Wonderbra press release.)

Singeing keeps long hair healthy and lovely . . .

Back in our mothers' young days . . . when women took pride in their long, flowing tresses . . . singeing was considered a prime factor in attaining and maintaining beautiful hair . . . Today it's our daughters who are devoted to long hair . . . but what's happened to singeing? . . . Well, it's practically a lost art . . . known only to hairdressers of the old school . . . But Danny Hajnal of House of Glamour knows all about it . . . and he and his staff are responsible for producing some of the loveliest young heads of hair in Victoria! . . . If your daughter wants to keep her long hair healthy and beautiful . . . but shies away from the scissors . . . singeing is the answer . . . Make an appointment for her at House of Glamour . . . for singeing, conditioner and shampoo treatment . . . results are absolutely unbelievable . . . and there won't be a single inch loss of hair length! . . . Bright, shiny, swinging hair the very first time it's done . . . and if the treatment's repeated once a month or so, she'll have a head of hair to be envied! . . . This is a good time to consider your own hair, too . . . a few conditioning treatments at H of G will do wonders . . . and moreover, the protein and organic conditioners they use are now available for retail so if you can't get in for a professional treatment, pick up some conditioner at H of G and do it yourself! . . . **House of Glamour, 658 View St., 386-6188.**

Italian designers are all mad for black . . . from top to toe . . . in their fall and winter collections.

Shoes styled for summer fun . . .

We saw the cutest summer sandals at Munday's the other day . . . definitely for the young (or young at heart) . . . and we guarantee the girls will adore them! . . . They're called "Tie-Ups" . . . consist of rubber soles . . . two or three small brass rings, and several brightly-colored cotton strips which you thread through slots and rings, and can tie in half a dozen different ways . . . (you get instructions for five ways . . . and we're sure your own ingenuity can devise more! . . . You can even make ties to match your dresses . . . or use scarves) . . . Price is $7.95 and they're exclusive to Munday's . . . so hurry if you'd like a pair! . . . Just in from Florence, Italy, is a new shipment of those very popular play shoes made of a material like burlap, with crepe soles and rope trim . . . They're a one-eyelet tie . . . come in natural, yellow, red, green and a very pretty shade of light blue (this latter color new this year) . . . Narrow and medium widths . . . and in some colors up to size 12! . . . Also new, some Italian-made casual summer shoes bearing the name of Clark's . . . makers of the famous Wallabees and Desert Boots . . . There are T-straps, slip-ons and sling backs . . . with woven leather trim . . . in bone and white . . . (also navy in the sling model) . . . Price is $15.95 for as smart a casual shoe as you could hope to find! . . . **Munday's, 1203 Douglas St., 383-2211.**

Scarves wrapped around the head for the "little head" look, and belts worn in pairs and trios are parts of the slender side of 1970 fashion.

Some lovely new pieces at de Goutiere . . .

You can always bank on seeing something out-of-the-ordinary when you drop in to de Goutiere, Jewellers, as we do with some regularity . . . This week our eyes lit on a lovely brooch made in the shape of a willow tree . . . sterling silver, set with five good-sized cultured pearls . . . Comes from Japan, Mr. de Goutiere told us . . . and it's fashioned with all the finesse you'd expect of these nature-loving people! . . . Price is a remarkably reasonable $35 . . . Another pretty pearl brooch is a gold circlet of pearls, separated with dainty gold leaves . . . $45 . . . and there's a cultured pearl set ring whose gold band is made like a bamboo reed . . . very attractive, we thought . . . Mr. de G showed us a couple of new Omega watches called the "Dynamic Series" . . . with stainless steel oval cases, colored dials and matching colored straps . . . These straps are held on to the watch in an entirely different way . . . a key arrangement removes the back of the case, so that the strap slips right through and becomes one with the watch . . . The man's watch in this series is self-winding and shows the date as well as the time . . . Lady's watch doesn't have these latter features at the moment . . . both watches, bearing the famous Omega name, are naturally excellent time-keepers! . . . Prices are $165 and $125 respectively . . . A new Girard Perregaux ladies' watch just arrived is delightfully dainty and feminine . . . 18K gold with easy-to-read oval dial and flexible gold bracelet . . . **de Goutiere, Jewellers, Ltd., 2524 Estevan Ave., 592-2224.**

A new form of address for women — Ms — to replace Mrs. and Miss has been proposed by a New York congressman.

Looking for a really reliable dry cleaner? . . .

These long, bright days are heavenly . . . and the only fault we have to find is that they accentuate any dinginess around the house . . . like drapes, cushions and slipcovers which have lost their freshness . . . Perhaps it's a good thing, though, because we're forcibly reminded that it's time to send them to Paisley Cleaners for a good cleaning and rejuvenation! . . . The thing about Paisley is that they do such a careful, thorough job . . . so we're not a bit surprised to learn that they do all the cleaning of drapes for a number of Victoria's finest apartment buildings . . . not to mention office buildings and such . . . We admit it, we're prejudiced . . . because we've been entrusting every cleanable thing we own to Paisley for lo! these nine past years . . . ever since we first came to Victoria in fact, and were told that Paisley's did the dry cleaning for this city's best clothing stores . . . Paisley's have never let us down yet! . . . If you'd like to spruce up your home, call Paisley to pick up your drapes and slipcovers . . . they'll do a superb cleaning job, and have them back to you in jig time . . . While you're at it, let them take your family's winter clothes, too . . . it's never a good idea to put soiled clothing away . . . and you'll have everything fresh and clean when fall rolls around again! . . . **Paisley Cleaners, 522 Gore St., 384-3724.**

English mod designer Mary Quant has launched a new product named "Make-Up to Love In."

This drapery material has built-in lining . . .

Some drapery material went on sale at Standard Furniture the other day which we think is the absolute greatest . . . not only because it's so elegant, but even more because it has its own woven-in lining (actually woven, not bonded so it can't peel or come unstuck in cleaning!) . . . Actually, there are various types of this SLR (sun light resistant) fabric . . . in a number of different interesting weaves . . . mostly in solid colors, though some are dual-tone, giving a very rich effect . . . The fabric is guaranteed for three years against the worst that Victoria can offer in the way of atmospheric conditions . . . (and believe us, in this respect, our beautiful city is one of the worst places on the continent!) . . . What's more, this fabric has insulating properties . . . helps keep warmth in . . . cold out . . . and because the lining is actually part of the fabric, you save about 25% in having it made up! . . . Very special prices for this during the present sale . . . $2.99 to $4.99 a yard . . . and if Standard shouldn't happen to have on hand the exact weave and color you'd like . . . they'll special order it for you without any price increase . . . They'll go to your home and take measurements, too, if you need this kind of assistance! . . . **Standard Furniture Co., 737 Yates St., 382-5111.**

ANN LANDERS

Dear Ann Landers: One of my friends killed himself a few days ago. Nobody can figure out why he did it. He had brains, looks, money. And he was such a nice kid. I just can't believe it.

●

I didn't know him very well, but somehow I feel a terrible sense of guilt. I keep thinking if I had gotten to know him better I might have been able to help him.

The thought of death has always frightened and depressed me, but the death of a 17-year-old boy who had a whole great big, wonderful world ahead of him, is too horrible to contemplate. Why didn't someone recognize that this boy needed help and reach him before it was too late? Maybe my letter won't make any sense but I just had to express my feelings. Thank you for listening.—**Part Jervis, N.Y.**

Dear P.J.: I have no answers. I can only tell you the vast majority of suicides are committed during periods of black depression, or while the person is under the influence of alcohol or drugs.

Suicide is rarely a rational act. One of man's strongest instincts is the will to survive. A visit to any hospital will convince you that there is no desire so intense as man's desire to live.

Speak for Yourself

Dear Ann Landers: This little poem is floating around the office. The Hairy Set won't appreciate it, but old folks like you and me will think it's pretty funny. Print it if you want to.—**Titusville.**

Dear Titus: I'll overlook your reference to "old folks like you and me." Speak for yourself, Chum. The poem is amusing and thank you for sending it. Here 'tis:

Remember when hippie
meant big in the hips,
And a trip involved travel
in ears, planes and ships?
When pot was a vessel for
cooking things in
And hooked was what
grandmother's rug may
have been?
When fix was a verb that
meant mend or repair,
And Be-In meant merely
existing somewhere?
When neat meant well-
organized, tidy and clean,
And grass was a ground
cover, normally green?
When groovy meant fur-
rowed with channels and
hollows
And birds were winged
creatures, like robins and
swallows?
When fuzz was a substance,
real fluffy, like lint,
And hang-up was something
you did with the phone?
It's groovy, Man, groovy,
but English it's not.
Methinks that our language
is going to pot.—**Author Unkown.**

Abortion Group Rebuffed

Women Upset By Officials

OTTAWA (UPI) — Defiant slogans of the Women's Liberation Movement rang across Parliament Hill in Ottawa Saturday as some 250 placard-toting women gathered to demonstrate for the repeal of Canada's abortion laws.

The protest was the last scheduled event for an "abortion caravan" of women that left Vancouver April 27 and steadily gathered members as they staged marches and rallies in nine major Canadian cities. Local Women's Liberation groups in the various cities sponsored the caravans.

* * *

The women had planned to present their demands in person to Prime Minister Trudeau or one of his ministers Saturday, and were indignant when their invitations were not accepted.

(Trudeau is scheduled to leave Canada early Sunday on an extended tour of the Far East, while Justice Minister John Turner, the minister responsible for matters involving the criminal code, is attending a world health conference in Geneva, Switzerland.)

Waving banners that read Abortion Is Our Right and Take Abortion Out of the Back Alleys, the demonstrators converged in full force shortly after lunchtime.

The caravan hopes to win broad public support for lifting all restrictions on abortion from the criminal code, which was revised last year to allow abortion in cases where a mother's health is considered endangered by the continuation of pregnancy. Such a decision must be reached by a panel of doctors, and the abortion must be performed in an accredited hospital.

"Every woman should have the right to choose whether or not she wants to bear a child, and every child should have the right to know he is wanted," the women claim. They charge that some 2,000 women needlessly die in Canada each year from either self-induced or illegal abortions.

Earlier, a rival "anit-abortion" group of about 30 women staged a brief march protesting that abortion was immoral and should be restricted within the scope of the criminal code.

The women, who represented an Ottawa-based group called Alliance for Life, carried placards depicting an unborn fetus and the caption Let Us Live.

ERMA BOMBECK vs. Electrified Woman

Mistress Automated

I had a dream the other night that my husband ran away with my modern kitchen and was living in sin with it in an apartment in New Jersey.

"What kind of wife is this?" I asked, storming into his room without knocking.

"The best kind," he said. "When I come home, Phyllis, the electric cocktail stirrer, has a drink for me; Iris, the oven, has hot hors d'oeuvres on her shelf; Evelyn, the broiler, has a streak going, and Margaret, the electric percolator, has fresh, hot coffee brewing."

"I always had fresh coffee brewing."

"Yeah, but you brewed it in the mornings so that by the time I got home it was in a solid state. Besides, Roberta, the stereo, has soft music going, and when I'm finihed, Bertha, the disposer, does away with my leftovers neat and tidy."

"You're not being fair," I sobbed.

* * *

"Oh, but I am. Elsa, the dishwasher, never grabs my plate out from under me before I am finished. And Toni, the refrigerator, works day and night to keep me in ice cubes."

"You're pretty cute, aren't you?" I said. "But what about your laundry?"

"Meet the twins, Shirley and Selma. Shirley washes my clothes to perfection. Never have I had to wear pink underwear or use faded peach handkerchiefs. And Selma, God love her, dries my clothes smooth and knows enough to keep her lint trap shut when I am tired."

"What's that dinging?" I asked.

* * *

"It's Iris, reminding me my baked Alaska is ready. Isn't she a treasure?"

"So were the Dead Sea Scrolls," I said dryly.

"You're jealous," he smiled.

"Who me? Ridiculous. I just wondered who's going to warm your feet on a cold winter night and pick up after you?"

"No sweat," he said. "Meet Caroline, my electric fire starter, and Jeanine, my electric broom."

"But who listens to your problems and laughs at your jokes?"

"I've got Sophie, a portable tape recorder, and Bunny, a toaster that snickers," he smirked. "Really, my dear, you are wasting your time here. What could I possibly have with a real live wife that 'my girls' cannot do with maddening efficiency?"

I woke up suddenly, and shook him out of a sound sleep.

"If you wanted a girl with a clock in her navel, why didn't you marry one!" I shouted.

Boy, did I marry a weirdie.

Spring Solitaire

Bright May sun, sand and sea at Cordova Bay produced feelings of total exuberance for Cheryl Borris. Later in month beach will be crowded as sun-lovers seek tan. Now there is opportunity for solitary joy before transistor radios and throngs of children shatter serenity of just gentle waves and birds calling from shallows.—(Bill Thomas)

Metchosin Miss Queen of 4-H

Susan Scafe, 4958 William Head, Metchosin, was chosen 4-H queen at a Malahat South 4-H Council contest held Friday night in Eaton's dining room. Sixteen-year-old Miss Scafe belongs to the Metchosin 4-H Lamb Club.

* * *

Princesses were Ruth McLaughlin, 18, 3977 Blenkinsop, Saanich, of Saanich 4-H Home Arts, and Carol Dunlop, 17, 11307 Chalet, Sidney, a member of North Saanich Home Arts.

The girls — chosen from representatives of 15 Greater Victoria 4-H clubs — were judged on the basis of personality, looks, and an essay on why they enjoy 4-H.

They will decorate the 4-H float in the Jaycee-sponsored May Day parade.

Mother, 41, Bears 24th Child

LUBBOCK, Texas (AP) — Mrs. Jose Cruz, 41, of nearby Slaton and her 24th child, Leonardo, were reported in good condition in hospital Friday night. Twenty-one of Mr. and Mrs. Cruz's children are living. The oldest is 23.

Effective 'til MAY 16th

(PLAIN) DRESSES 1.69

SKIRTS OR SWEATERS ANY 2 for 1.59

DRAPES Cleaned and Pressed with Our New Decorator Fold. 20% OFF

FREE PICKUP AND DELIVERY

RENFREW FAIRFIELD CLEANERS

"Professional Dry Cleaners . . . Second to None Since 1905."

1012 YATES STREET 382-3938

249 Cook Street 384-4641

C.J. McDOWELL LTD.
C.J. Mc LTD.
CHEVRON HEATING FUELS
C.J. Mc LTD.
C.J. McDOWELL LTD.
911 Fort St. 383-4138

HAPPINESS IS THE NEW LOOK IN TODAY'S EYEWEAR FASHION AND PART OF THAT NEW LOOK IS THE OPTOGON THE SPECTACLE FRAME THAT DEMANDS GOOD ATTRACTIVE EYES TO BE SEEN

Prescription Optical

FOUR LOCATIONS TO SERVE YOU

Where Prices Are Always Reasonable

AN INTERESTING DEVELOPMENT AT SVENDSEN

FAIR week SPECIAL

Visit Our Booth At The JAYCEE FAIR

You might win a Svendsen Gift Certificate . . . ideal for the Bride!

People Who Care About People Care About Svendsen Colour Portraits

Again, for the Fourth Year, we offer our popular ONE WEEK FAIR SPECIAL . . . a Colour Portrait of a child up to 16 years of age, at special reductions!

11 x 14 in.	16 x 20 in.
SAVE Up To 13.50 OFF!	SAVE Up To 19.50 OFF!

A $5.00 deposit at the Fair or at Svendsen Studio this week enables you to enjoy this special any time before June 30th, 1970. Limit, 2 per family.

SVENDSEN

1171 NEWPORT AVE 384-2512

Hudson's Bay Company 1970

KNOW-HOW? AND HOW!

our colourists have a marvelous way with MISS CLAIROL®

The "ins" and "outs" of haircolouring are a specialty of the house. How cleverly, how creatively, our experts make Miss Clairol look like a gift of nature. What happened to the gray . . . or the dullness? What makes your hair shine that way? The secret is safe with us!

Have a style cut by our experts for summer fashion

The BAY, Beauty Salon, second floor

Dial 385-1311 Local 294

Up to $28,000 or $30,000

Here's One MP That's for Raise

By DAVE McINTOSH

OTTAWA (CP) — It's not too difficult to find an MP willing to say publicly he is against a pay increase for MPs.

It's another thing to find one who says publicly he's for a raise, and a big one at that, as well as more office space and travel expenses.

Such a brave soul is Ralph Stewart, 41-year-old Liberal MP for the Northern Ontario riding of Cochrane. He is also bilingual, a musician and father of eight children between the ages of six and 16.

★ ★ ★

"An MP is a businessman and a public servant, so why pay him like a clerk?" he said in an interview.

He suggests that an MP's pay be increased to $28,000 or $30,000 — that is, the salary range of an assistant deputy minister in the civil service.

MPs now get $18,000 a year of which $12,000 is salary and $6,000 tax-free, non-accountable expenses.

★ ★ ★

Stewart says the tax-free feature should be eliminated.

But there should be travel expenses for an MP with a big riding like his own to visit all parts of his constituency.

The government has plans for another — the fourth — building on Parliament Hill so that each MP can have a private office. MPs now have to share an office with a secretary, who has to stand in the corridor when her boss wants to have a private conversation with a visitor or on the telephone.

★ ★ ★

Stewart says the Liberal MPs are unanimous in feeling that a salary increase is needed now.

He says that if MPs don't get one soon, at least 40 or 50 will not run in the next election.

Most Conservatives and Creditistes also appear to favor an increase. While some of the NDP members are opposed.

★ ★ ★

Stewart says most NDP MPs against an increase are hypocrites who will immediately accept a boost once it is approved by the Commons.

He suggested he would move an amendment to any pay-increase measure to make the boost optional for all MPs and to provide for a yearly record in the public accounts of the salary received by each MP.

Stewart

Stewart has written a letter to about 15 major Canadian newspapers saying the press too often derides and discredits MPs without ever telling about long hours of work they put in on Parliament Hill during the week and in their ridings during weekends.

He says he works a 14-hour day and that he has to pay his own expenses when he travels in his constituency.

Many MPs gave up good jobs to serve in Parliament. But they could be flung out at any time.

★ ★ ★

Stewart says not enough MPs are willing to give their side of it publicly. Most avoided any public discussion of salaries.

"Our own public relations is partly to blame for the attitude of contempt by some of the public and press toward MPs," he said.

New Peter Principle?

Author Says Dog Man's Best Fiend

By HAROLD MORRISON

LONDON (CP) — A prolific Canadian author, who made a small fortune out of one best-seller, is gathering material for a new book — to advocate the elimination of dogs.

"Dogs bite people," says Raymond Hull. "They are dirty. They spread disease. The dog is the only animal which wantonly attacks humans out of sheer viciousness."

★ ★ ★

Hull, 51, who lives in a converted barn in Gibson's, B.C., about 30 miles northwest of Vancouver, paid a visit to his native England to lecture, gather more writing material and sell the serial rights to his book How to get What You Want to the Sunday newspaper, News of the World.

★ ★ ★

The theme of this book, which had fairly large sales in Canada and the United States, is that you can get almost anything you want if you go after it in the proper way. You start by self-analysis, listing your faults and trying to overcome them and then somehow inspiration flows from deep inside your mind, leading to a collection of ideas on how to achieve your goals.

While this book got some attention, Hull's biggest success was The Peter Principle, a book written with Dr. L. L. Peter who now lectures at Berkeley University in California.

Described as a satirical analysis of what is wrong with the world, the book sold about 350,000 hardback copies in the U.S. alone and gave Hull an estimated $150,000 in earnings.

★ ★ ★

Hull plans a solo sequel with a new book How to be Healthy, Wealthy and Happy. That will be churned out along with the anti-dog book Man's Best Fiend and perhaps a score of other volumes which Hull is developing.

To prepare for that kind of heavy production, Hull, a bachelor, maintains a rigid living schedule, working from dawn until noon and after a light snack until mid-afternoon before quitting for the day. He heats his house with a wood stove and saws his own firewood as part of his exercise.

★ ★ ★

Hull, a mild-looking man of medium size, was born in Dorset, the son of a travelling preacher. He emigrated to Canada in 1947, did odd jobs until he got the urge to write. It was a struggle but it paid off.

"I achieved many of my own goals," says Hull in an interview. "I feel there is a force beyond the power of humans and I am trying to tap that power. I feel it is there.

"Some people would call it God and I prefer to call it the divine power of the universe."

★ ★ ★

While Hull has achieved some goals, he apparently still feels there are more financial rewards to attain.

"I want enough—enough so that I don't have to worry about it."

Since he is unmarried, where will this money eventually go?

"To my favorite charity, a fund for distressed Canadian authors," he says.

Hire Halls Takeover Proposed

SYDNEY, N.S. (CP) — Federal Manpower Minister Allan MacEachen proposed that construction hiring halls be operated by Canada Manpower centres with the assistance of labor-management advisory committees to ensure that priority is given to qualified workers in local labor markets.

★ ★ ★

In a brief Friday to the Woods commission which is investigating labor trouble in the Nova Scotia construction industry, the former federal labor minister said manpower officials should also be given construction projects to enable them to carry out manpower planning "including the development through training and upgrading of the local labor force."

★ ★ ★

MacEachen said the construction industry represents almost 20 per cent of the total production of goods and services by Canadians and employed about 500,000 persons, "yet its labor market is relatively insulated from national manpower policy."

PAGE
THE CLEANER
SPECIAL
SWEATERS
69c ea.
Beautifully Dry Cleaned and Blocked
O'COATS
1.59
(Plain Only)
RAINCOATS
Dry Cleaned and Shower Proofed
2.29
Sale Ends May 23
CALL
382-9191
For a courteous Driver Salesman
"IN EVERY DISTRICT TWICE A DAY"
— OR —
VISIT any one of our convenient CALL OFFICES
PAGE THE CLEANER

ART SHOW
COMING SOON
Exhibition of Paintings by
EGO (Egoyan)

At the
PROVINCIAL MUSEUM
May 23rd till June 14th

Fashions for the foot loose and fancy free or not so fancy free—fashions for the beach or the ballroom in looks, if owned by the competition would maybe make them number one...maybe. THE GIBSON GIRL has levis and more than levis that preview the beginning of tomorrow but whether it be pant or pantdress promise yourself you'll love her for what she is and not for just what she wears—at THE GIBSON GIRL in Victoria, of course.

Letters to Kitte

Dear Kitte: My friends and I are in the first year of high school. There is a boy down the street we all adore. He is quite attractive.

Our parents are always watching us, so that we almost can't look at him. He seems to like us enough, but our parents are still in the dark ages. They don't think we should even talk to him until we are about 18. We are 14 and want to know what crime there is in talking to him? Daughters of The Ancients.

Dear Daughters of the Ancients: Modernize your approach by talking things out with your parents — the days of silent slavery are over. Speak up about what you think is right, explain why, make sense, and they'll be happy to listen.

You are at the age for getting acquainted with boys and girls in groups on a friendship basis, and at social events sponsored by schools, clubs, or at homes.

It's no crime to talk to anyone at any age if you say what you would not object to having overheard — even by your parents.

□

Dear Kitte: Please give me some career facts about home economists. Betty.

Dear Betty: Although there are 100,000 home economists working in North America now, the demand far exceeds the existing supply. The trend now is to train and use auxiliary workers. The field is expanding to aid the aging, the poor, the handicapped.

□

Confidential to Broke: Pay off the small amount you borrowed from him, for car repairs, and get back your IOU. Now you know borrowing or lending can make a big gap between dates — or friends.

YOUR OPTICAL PRESCRIPTION

Is SAFE in our hands. We have the latest in men's and women's eye fashion.

We Appreciate Your Patronage

MAYCOCK OPTICAL

1371 BROAD STREET at JOHNSON 384-7021

202 BASTION STREET, NANAIMO

OUR PRICES ARE ALWAYS REASONABLE

Congratulations Graduates

For Those Big Dates Ahead . . .

RENT-A-TUX

From Price & Smith

You've measured up over the past few years at study . . . now be sure you look your finest on these formal occasions that mark the big event. You'll be measured for a perfect fit in a Rental Tux from P. & S. Tuxedo or Dinner Jacket and Cummerbund, $10. Shirt, Tie, Links and Studs, $3.

P.S. Early reservations are advisable.

PRICE & SMITH LTD.

642 Yates Street, 25 Paces from Douglas 384-4721

EATON'S Beauty Salon 5th Floor

Beauty's not just a sometime thing... It's a way of life at our salon!

Relax and enjoy being pampered from top-to-toe! Luxuriate in the sheer indulgence of head-turning hairdos, cutting, waving, and colouring. Spend a few hours, spend a day with us. We have everything to make you look lovelier, livelier every season of every beautiful year.

Consultations with experts are always complimentary. Call for your appointment now, Call 382-7141. Charge it of course!

Be Enchantingly Feminine!

Don't let unfeminine hair spoil your image! Our world-famous Kree Method of Electrolysis removes unwanted hair gently, speedily and permanently.

Come in for a complimentary consultation.

Beauty Salon, 5th Floor
Telephone 382-7141

'Orderlies Need Upgrading'

TORONTO (CP) — A male nurse has called for better education for orderlies to end a "double standard" in nursing care training.

Writing in the May issue of The Canadian Nurse, Albert Wedgery, former associate director of the College of Nurses of Ontario, says an orderly needs a stable role "instead of being just another piece of flotsam in the constant ebb and flow of personnel."

★ ★ ★

Of 10,821 orderlies employed full or part-time in Canadian hospitals in 1968, he says, there were only 698 registered male nursing assistants.

"The generally poor quality of orderly care, which often results from lack of professional instruction, supervision and guidance, demands the development of a more respected, more responsible and more secure male auxiliary worker to meet the needs of the male patient."

Victoria Travel Club
Yellow Point Lodge
Thursday, May 14th

Chartered bus leaves at 10:00 a.m. for Brentwood and the Mill Bay Ferry and follows secondary roads to Duncan and Ladysmith, turning east on Highway 1A to have lunch at the rustic log Yellow Point Lodge (included). We return about 5:00 p.m. $8.00

Annual Membership $1.00

Please Book Early by Ringing 386-5078

HELEN S. EDWARDS
41 Marlborough Street

LADIES'

Have your SUITS — SLACKS — JACKETS — SKIRTS Custom Tailored for you . . . by Victoria's Leading Tailors.

- REMODELLING
- ALTERATIONS
- RESTYLING

Guaranteed Work

Doing your own sewing? We'll make your machine buttonholes for you.

British Custom Tailors

1311 BLANSHARD STREET 383-2632

OPEN 8:30 TO 5:30 DAILY

Teenager

Mother Inspired Career Woman

By KITTE TURMELL

When a woman reaches the top of a profession, in a position that has historically been a man's stronghold, it is interesting to learn what motivated her achievement. Dorothy Wright Nelson, Dean of the Law School of the University of Southern California had a fascinating answer.

"My mother was a school teacher and psychologist. All through my childhood my home was more interesting, exciting and fun than any other I knew of. Mother was happy in her work and wonderful with her family. It made me want to have a career as well as a family so I started working toward that goal when I was young.

"Mother also made me feel that it was important to help people, so I started out with the idea of being a social worker. In high school I was a "reformer." Then I found that so many things hinged on the law that I became interested in it. Law is very fulfilling work. It lets you accomplish things.

"Most women have their children in school by the time they are 30 so they still have more than 40 years to be productive. Yet, a recent survey shows that only 2 per cent of teenagers in school today see any need for education after they are married. A homemaker doesn't have to give up everything for home and babies. It is quite possible to have a career and a happy home, you just have to work at it. In my day, high school counsellors frowned at the thought of a woman wanting a career. Some of them feel that way today.

★ ★ ★

"So if you think you are interested in a certain type of career, seek out people who have made a success in similar work. Most of them will be delighted to talk to you. Of course they are busy, but they know how important it is to give young people help and encouragement. They will let you sit in on classes, will share experiences with you, tell you the problems they had to face and how you might be able to avoid them.

"I personally have been very lucky in that I have never felt that there was any discrimination against me because I was a woman. However, I understand that women, especially in rural areas, do have a problem. Women really don't have to be twice as good as men to get jobs, but a woman has to prove her abilities just as a man does. She shouldn't expect special advantages and favors just because she is a woman.

★ ★ ★

"As for salaries, yes, there is a difference. The first year out of law school, women attorneys may make $1,500 a year less than men. Ten years later the gap has widened, the difference may be from $10,000 to $18,000. Because of this many women start their careers with a firm of attorneys and then go on their own where they won't be limited.

"Women can find great opportunities in government. More of them should run for office. They can really make a contribution in family and poverty law. Women are at their best when improving the invironement rather than in a strictly business situation.

"I've never felt I was in competition with men, or other women, in a law office or here on the faculty. We all have our favorite work, we each do our own thing and what we produce we try to do well."

Youthful and attractive, Mrs. Nelson is the wife of Municipal Court Judge James Nelson. They have two young children, Franklin and Lorna. The Dean, a devoted mother, spends every minute possible with her family yet she still has time to make a multitude of friends in her work. When her appointment as Dean was announced at a luncheon, she was given a standing ovation. There is no telling what a career mother's influence might lead to!

Top 20 in Victoria

1. American Woman ..... Guess Who (2)
2. Let It Be ..... Beatles (1)
3. Love or Let Me Be Lonely .... Friends of Distinction (5)
4. Something's Burning ..... Kenny Rodgers and First Edition (4)
5. Love Grows ..... Edison Lighthouse (3)
6. Airport (Love Theme) ..... Vincent Bell (8)
7. Stilo ..... Neil Diamond (7)
8. Spirit in the Sky ..... Norman Greenbaum (6)
9. Mr. Monday ..... Original Caste (15)
10. Come and Get It ..... Bad Finger (9)
11. Reflections of My Life ..... Marmalade (11)
12. Everything Is Beautiful ..... Ray Stevens (12)
13. Little Green Bag ..... George Baker Selection (17)
14. For the Love of Him ..... Bobbi Martin (19)
15. ABC ..... Jackson Five (10)
16. My Baby Loves Lovin' ..... White Plains (N)
17. Viva Tirado ..... El Chicano (18)
18. Woodstock ..... Crosby, Stills, Nash and Young (20)
19. Daughter of Darkness ..... Tom Jones (N)
20. Cecelia ..... Simon and Garfunkel (N)

The Week in Records

Bubblegum Goes Bang!

By KING LEE

Like it or not, that "bubblegum" music is still having a big impact on today's music.

The week's biggest single is White Plains' My Baby Loves Lovin' which has cracked the Top 20 at 16th spot.

Its got all the ingredients — infectious, heavy beat, repetition of lyrics and nothing heavy, message-wise. But obviously, a lot of people like this kind of music.

Reflections of My Life by Marmalade is another in the same category. It has been in the Top 20 for four weeks now and, although it is dropping, shows no sign yet of a quick death. Love Grows, by Edison Lighthouse, is another one. After six weeks it is levelling off at No. 5.

So you see, a lot of people must like the bubblegum stuff.

□

As Sheriff performs a week from today at Club Tango from 2 p.m. to 5. Admission at door will be 50 cents and promoter Ron Wright indicates the dance will have a special treat, something the group has been working on for a while.

Vancouver's High Flying Circus and As Sheriff combine for a dance Friday, May 22, also at the Tango. The dance will begin at 8 p.m. and it will cost $3 per couple.

□

Who is losing on the break-up of the Beatles?

Capitol Records seems to be one of the big losers so far. Stock in the company, which distributes the Beatles' Apple label, dropped recently from the year's high of $53 to $35.

Company officials, however, aren't panicking. Paul McCartney's solo album has grossed more than $1,000,000 in sales already.

□

HIT LPs: Canada's Joni Mitchell has a good album out called Ladies of the Canyon. Her interpretation of Crosby, Stills, Nash and Young's Woodstock is quite striking. Big Yellow Taxi is another excellent number.

Watertown is Frank Sinatra's latest album. Material in it is written by Bob Gaudio of the Four Seasons and Jake Holmes. Sinatra does well with Goodbye, Michael and Peter, I ould Be in Love (Anyway), Elizabeth, The Train and Watertown.

A must for Wes Montgomery listeners is Eulogy. Best of a great set is Little Child, Mi Cosa, Sun Down, Theodora, Tear It Down and Moca Flor.

□

HIT SINGLES: Caroline by Nilsson rates as a good possibility for the Top 20.

Boys' School Going Coed

CONCORD, N.H. (UPI) — St. Paul's School, a 115-year-old Episcopalian boys prep school, Friday announced plans to enroll a limited number of female students by September 1971.

Girls were admitted to the school's advanced studies program nine years ago and as a result, St. Paul's "is well prepared to work effectively with girls as well as boys," said, Rector William Oates.

Centennial Celebration

Royal Family to See Derby at Manitoba

WINNIPEG (CP) — The Royal Family will watch the Manitoba Derby and attend a dance and concert during their visit here July 15, the 100th anniversary of proclamation of the act creating the province of Manitoba.

Maitland Steinkopf, chairman of the Manitoba Centennial Corporation, today announced partial details of the Royal visit to the province July 10-15.

In Winnipeg, the Queen will ride a horse-drawn carriage from the CNR station to the legislature the morning of July 15 to address a special session of the house.

From there she travels to the Centennial Centre on Main Street to open the Manitoba Museum of Man and Nature and have lunch at the concert hall.

In the afternoon the Royal Family goes to Assiniboia Downs for the Manitoba Derby. The Queen will make a presentation to the owner of the winning horse and award the $70,000 first prize in the Manitoba Centennial Sweepstakes, based on the Derby.

In the evening the Royal Family will attend a dance and concert at Winnipeg Arena. Steinkopf said the public will be invited.

The Royal Family will drive in from Portage la Prairie the evening of July 13 to attend a Western Football Conference exhibition game between Saskatchewan Roughriders and Winnipeg Blue Bombers.

PUT MORE PLEASURE IN YOUR DRIVING!

JOIN CAA

Vacationing By Car This Summer?

A BCAA Membership will provide the utmost in PERSONALIZED Touring and Travel Service!

BRITISH COLUMBIA AUTOMOBILE ASSOCIATION

1675 PANDORA AVENUE, VICTORIA PHONE 382-8171

CALL OR WRITE FOR AN APPLICATION TODAY

'IT PAYS TO BELONG'

Mel's for Summer Cottage Furniture and Appliance BARGAINS

823 PANDORA

Opp. B.C. Hydro

DDC Defensive Driving Course PHONE 385-7341

optical dept.

SIMPSONS-SEARS Complete Optical Service

- Doctor's Prescriptions Filled
- Satisfaction Guaranteed
- Contact Lenses
- Use Your Credit Card

Hillside Shopping Centre: Phone 385-6111

HEARING PROBLEM?

Let us evaluate your hearing to determine if any of our hearing aids would help you. Generous trial period. Satisfaction guaranteed or money refunded. Use your charge account. Mail coupon today.

NAME .....
ADDRESS .....
CITY .....

Mail to Hearing Aid Department Simpsons-Sears Limited Hillside Shopping Centre VICTORIA, B.C.

Phone 385-6111

SILVERTONE HEARING AID CENTRE AT SIMPSONS-SEARS

3190 Shelbourne Street Satisfaction Guaranteed

POLYESTER KNITS

56" to 60" wide. Plain colors. Yard $6.95

Jacquard patterns. Yard $9.50

CLEARANCE SPECIAL PURE SILK CHIFFON

45" width. Values $8.95 to $10.50 $4.95

CHARGEX

London Silk

Three Floors of Fashion Fabrics

1439 DOUGLAS STREET PHONE 382-1125

Fun and Sun Resorters

IN Sportswear Fashions

Just in time for the long weekend. Sportswear apparel by

- Bleyle
- Hathaway
- Sportscraft

Slacks—Jackets—Tops—Blouses—Co-ordinated—Bermuda Shorts in polyester—Q Skirts in cotton—

SAND CASTLE SWIMWEAR

One-piece models by Cole of California (as seen in Vogue)

STORE HOURS: 10:00 to 5:30 daily

IMPACTS 'n IMPORTS

Centennial Square Off Douglas Street

PHONE 388-7023

Power Structure Would Shift

One Prairie a 'Drastic' Change

LETHBRIDGE, Alta. (CP) — Bringing the three Prairie provinces together into a single economic and political unit could drastically alter the power structure in Canada, says a Fredericton authority.

Fred Drummie, executive director of the Maritime Union Study, said it must be borne in mind that Prairie union would create a single province huge in area and with a population of between 3,000,000 and 4,000,000 — ranking in size behind only Ontario and Quebec.

"To put union in perspective, think of what would happen on the Prairie provinces if for some reason or other Ontario and Quebec wanted to merge," he said in an interview.

"That would change the basic nature of the country most drastically, and the other provinces would react immediately.

"I think the same principle would apply to Maritime union or Prairie union."

Drummie will be a guest speaker at the One Prairie Province conference opening today under the sponsorship of the University of Lethbridge and the Lethbridge Herald.

The conference is to study the historical, traditional and constitutional factors involved in possible union of Manitoba, Saskatchewan and Alberta.

Also to be considered are relations among municipal, provincial and federal governments in the light of the possibility of Prairie union.

Drummie said both the Prairies and the Maritimes could move rapidly toward union, possibly making Canada a five-province country as early as 1975. But the task was huge and the conference only a cautious beginning.

★ ★ ★

"My own feeling is that it would call for an extensive revision of the British North America Act."

Amendments to the BNA Act, Canada's constitution, would require acceptance from all parties to the constitutional agreement — all provincial governments and the federal government. Then the BNA Act amendments must be taken to the British Parliament.

★ ★ ★

Drummie said most of the pressures for Prairie union are the same as for Maritime union, but some of the obvious physical and historic differences between the areas could require answers to different questions.

"The Prairies have a much more diverse population in terms of ethnic origin and in terms of where the roots were put down and how things got started."

★ ★ ★

There were major economic differences among the Prairie provinces, while it was fish, small industry and specialized agriculture that the Maritimes collectively depended on.

The four-day conference will be attended by Supply Minister James Richardson, Regional Expansion Minister Jean Marchand, and Alberta Premier Harry Strom.

Horse Marathoner Heading for Barn

GRANDE PRAIRIE (CP) — J. J. Cramer of Middleport, N.Y., who became the first person to ride horseback from New York to Alaska, was enroute south Friday night by transport truck.

Cramer, who hopes to obtain rides on much of the return journey to New York, said he has a number of appearances scheduled on United States television shows and plans to write a book on his travels.

Cramer, accompanied by his six-year-old horse and his dog, arrived in Grande Prairie Friday from the Yukon.

The 5,306-mile ride from New York to Alaska was completed in nine months and six days.

Timely Salute

What looks like race between copters and jets over Peace Tower resulted from perfect timing of pilots in Ottawa fly-past Friday in ceremony marking end of Second World War. Helicopters got good head start and jets caught up at intended moment.—(CP)

Prairie Week

'I Am a Canadian' Popular in Quebec

Football player Terry Evanshen has formed a firm to market patriotic products.

First item, "I Am a Canadian" cards, in red and gold, with a bilingual statement, "I am proud to be a Canadian," are selling well in Quebec, Evanshen said in **Calgary**.

□

A coroner's jury has ruled that Victor Roeder, 25, of **Medicine Hat** was shot to death last July 26 by Const. William Onslow "in proper discharge of his duty." Roeder was killed in a gun battle when he and another man were interrupted in a robbery attempt.

The lands and forests department has prohibited all outdoor fires on public and private land in most of Alberta because of extreme forest fire danger.

□

John McNevin of **Edmonton** has announced his resignation as executive-secretary of the 60,000-member Alberta Federation of Labor for "personal reasons."

□

Calgary's 1,500 outside workers voted to accept a 19-percent wage increase in a two-year contract.

VICTORIA SCOTTISH GATHERING
Royal Athletic Park
SUNDAY, MAY 17, 1970
Official Opening 1:30 P.M.
● Massed Bands ● Dancing ● Piping
● Drill Team ● Gymnastic Displays
Adults $1.50 Sr. Citizens $1.00 Students 50c

FREE PUBLIC LECTURE!
SURVIVE and THRIVE!!!
by
CATHARYN ELWOOD
World-famous Nutritionist and Lecturer. Author of "FEEL LIKE A MILLION"
At Newcombe Auditorium
(South Entrance) in the New Provincial Museum
WEDNESDAY, MAY 13th — 8 P.M.
FREE PARKING AT BACK
Sponsored by the Canadian Health Food Dealers Association

Imperial Inn
Sunday Family Style
CHICKEN DINNER
IN THE TOKYO ROOM
Free Corsage for Mother!
Juice or Soup, Southern Fried Chicken, Garden Vegetables, Whipped Potatoes, Fruit Sherbert, Holiday Rolls, Beverage.
Children's Plate $1.95. 2.95
For Reservations Please Phone 382-2111
Imperial Inn
Western International Hotels
DOUGLAS AT DISCOVERY

Dine Downtown at the
Family Restaurant
Enjoy satisfying, inexpensive "dining-out" often at SCOTT'S!
Full Dinner Menu For Mother's Day
SCOTT'S RESTAURANT
650 YATES, at DOUGLAS

Enjoy leisurely dining in the luxurious surroundings of the
DINGLE HOUSE
3 Dining Rooms to Serve You
Daily 5-11 p.m. Closed Monday
Res. 385-8721 (After 2 p.m.)
137 GORGE RD. E.

Treat MOTHER to DINNER
THIS SUNDAY AT
DOMINION HOTEL
SPECIAL MENU MAY 10TH
11:30 - 2 p.m. 5:30 - 9 p.m.
RESERVATIONS 384-8412

remember Mom on her day
Take Her out to Dinner!
Make it a real break for Mother on Her special day . . . no cooking, no washing up! Just the enjoyment of relaxing over a delicious dinner at the Peacock. She'll love it.
SUNDAY, MAY 10th
The Peacock Restaurant
1407 Government 384-8344

CRYSTAL GARDEN
PUBLIC SWIMMING
SUNDAY
2:00 - 5:00 p.m.—Public
7:00 - 9:00 p.m.—Public
MONDAY
12:00 - 1:00 p.m.—Adults
1:15 - 3:15 p.m.—Housewives
3:15 - 5:00 p.m.—Public

Chef Anthony's
Speciality Restaurant
Italian-Canadienne CUISINE
Open Sunday 2:00-8:00 p.m.
OPEN DAILY from 11 a.m.
Live Entertainment
Patio dining nightly.
DINNER SPECIAL Veal Scaloppine
DAILY LUNCHEON SPECIALS
Lots of Free Parking
312 COOK ST. 382-4122

THE SCHOOLS ART SHOW
GUEST MUSIC CONCERT
ADMISSION FREE
Newcombe Auditorium, Provincial Museum
8:00 P.M.
SUNDAY, MAY 10
"TWO IN ONE"
A concert of Choral Music
A concert of Jazz Music
★ AMERICAN HIGH SCHOOL CHOIR
Reynolds High, Troutdale, Oregon
★ ESQUIMALT HIGH STAGE BAND
Directors: Choir — Edwin R. Heppner
Band — Jerry Byant
ART EXHIBIT OPEN 'TIL 8 P.M.

A wonderful way to tell her of your love.
THIS MOTHER'S DAY WEEKEND
TAKE "MOM" TO SEE THE
BUTCHART GARDENS
UNUSUALLY BEAUTIFUL
due to the mild winter and perfect growing season. Open every day 9 a.m. to 6:30 p.m. Continuous coffee bar service.
Restaurant Open Every Day 11 a.m. to 5 p.m.

IN PERSON
THE TOMMY HUNTER SHOW
featuring the Stars of the Tommy Hunter Television Show
VICTORIA MEMORIAL ARENA
Sat., May 30
8:00 p.m.
ALL SEATS RESERVED
Tickets on Sale 9 a.m. - 5 p.m. Daily
Arena Box Office
Price & Smith
632 Yates
McPherson Playhouse
SPECIAL
Buy Advance Sale Tickets and Save!
ADULTS 2.50 CHILDREN 12 and Under 1.00
AT DOOR NIGHT OF SHOW 3.00

ORDER NOW AND SAVE!!!
Enclosed is money order payable to Victoria Memorial Arena, 1925 Blanshard St., totalling $..... for ..... adult tickets at 2.50 each and for ..... children tickets 12 and under at 1.00 each for the TOMMY HUNTER SHOW, SATURDAY, MAY 30—8:00 P.M.
NAME .....
ADDRESS .....
CITY ..... PHONE .....
Please enclose self-addressed envelope for prompt return of tickets.

tastee-freez
MOTHER'S DAY
Spectacular
BRING IN MOM FOR HER
FREE ROSE
ON MOTHER'S DAY
Sunday Only
ALL TASTEE FREEZ STORES
BURNSIDE PLAZA — SHELBOURNE PLAZA
DUNCAN

Theatrical Club Dates Big with Comedians

Q: I've attended theatrical club affairs at which some comedians are funnier than they are on TV or in nightclubs. How come? — George Curtis, Astoria, N.Y.

A: They put their reputations on the line whenever their peers share the dais or are out front. The Hopes, Leonards, Burnetts, Hacketts, Phyllis Dillers, Kings, Rickleses, Cosbys, Carters, Jessels, Carsons, Berles, Youngmans, et al., spend almost more time and money preparing their "ad libs" for such gratuitous appearances than for paid dates.

□

Q: Doesn't Walt Disney hold the record for employing more animals in one movie than any other producer? — Chris Bakely, Rochester, Minn.

A: No. Walter faltered in that category. The champ movie zookeeper was Mike Todd. In producing Around the World in 80 Days he rented 7,858 animals. They included 512 rhesus monkeys, 800 horses, 850 burros, four ostriches, 16 elephants, 17 fighting bulls, a Sacred Cow, 2,448 vanishing American buffalos, 3,800 Rocky Mountain sheep, and a half-dozen skunks!

□

Q: Double Oscar-winning songwriter Burt (Raindrops Keep Fallin' On My Head) Bacharach — is it true he once worked with Mae West? —Jeannie Boyd, Long Beach, Calif.

A: No. It was Marlene Dietrich the young man accompanied. At one time she wouldn't accept an appearance anywhere unless Hap (as his proud parents call him) accompanied her on the piano and conducted. Before that he toured with the Ames Brothers. Bacharach's next assignment — playing host to two Kraft Music Hall TV shows in London.

□

Q: I heard that Yoko and John Lennon were caught in a raid in a London art museum. Why? Drugs again? — S. T., Marshalltown, Iowa.

A: No. They were just egotistical enough to exhibit erotic lithographs of themselves. Obviously this is not Scotland Yard's cup of tea. The lithographs are being sold in the U.S. at $1,500 per set of 15 prints. An international edition, limited to 300, is numbered and autographed.

□

Q: Is it true that Christina Ford (Henry the Second's young wife) feels guilty about spending his money? — B. Roberts, Hamilton, Ohio.

A: On the contrary. She said; "Why should I feel guilty about money? We give away pretty near everything to charity. Money and position don't make you secure. If they took away the money tomorrow, I'd be just as happy."

□

Q: Havana used to be so colorful and exciting. Is there any nightlife left? — R. Arnold, Beaumont, Tex.

A: "Nightlife is practically non-existent. Fidel considers it non-essential to the revolution," reports magazine editor William Attwood, a recent visitor. After dark people just walk around, line up for movies (French, Italian, and Russian) and then line up for a sandwich after the show — and line up again for a bus. "The only uncrowded place we visited," he notes, "was a Viet Cong photographic exhibit."

□

Q: Who gave Louis Armstrong the unflattering nickname, Satchmo? — T.V.B., Ames, Iowa.

A: Louis himself. After playing on a Mississippi steamboat, he introduced himself by saying, "This is the Reverend Satchelmouth Armstrong."

□

Q: An old showbiz buff said the other day that Fanny Brice and the late Gypsy Rose Lee were in Ziegfeld Follies together. Couldn't be, could it? — Betty Buckalu, Chicago.

A: Could be and was. Not in the original Ziegfeld Follies but in a company formed by the Shuberts after they bought the rights and changed the title to The Shubert Follies. On the road, Fanny and Gypsy became confidantes and roommates. As the big name boxoffice attraction, Miss Brice received a star's salary. As a stage starlet, Gypsy's weekly salary was $250. Since she had to pay for costumes, hotels, travelling expenses, she was left with only a G-string to her name.

□

Q: Hugh O'Brien, reputed to be one of Hollywood's most eligible bachelors — will you ask him what he's really looking for in a wife? — N.P.S., Cleveland.

A: "What I'm really looking for," Hugh hedges, "is the ideal bride who isn't looking for an ideal groom."

□

Q: My husband insists the plane from which the first atomic bomb was dropped over Hiroshima was dismantled and destroyed immediately after the mission. I can't believe the U.S. wouldn't have saved such an historic relic. Who's right? — C.R., Forest City, Ariz.

A: You are. Though The Bomb was dropped on Aug. 6, 1945, the historic Boeing B-29 Enola Gay still rests in the Preservation and Restoration Facility of the Smithsonian Institution.

Raquel Sues For Pay

LOS ANGELES (UPI) — Actress Raquel Welch is sueing her partners in the production of her recent television special, charging them with failure to pay some of the costs.

In the action filed Friday, Miss Welch and her Curtwel Productions alleged that Burton Rosen, David Winters and Winters-Rosen Productions had exposed her to claims from creditors, including a recent lawsuit filed by a British film equipment rental firm which said it hadn't been paid.

The actress asked the court to set up a receivership to take control of partnership assets from the special entitled Raquel, to ensure payment to creditors as well as revenues due her.

Bad Insulator Blackout Cause

FORT McLEOD, Alta. (CP) — A defective insulator here was blamed for a power failure that blackened a wide area of southwest Alberta and southeastern British Columbia. A Calgary Power official said the blackout stretched from 30 miles southeast of Lethbridge west to Creston, B.C.

What's Next

Today — Carillon Concert, Centennial Carillon, Belleville and Government Streets, 2:00 p.m.

Today — Band (Esquimalt high school) and Choir (Reynolds high school, Troutdale, Oregon), Newcombe Auditorium, 8:00 p.m.

Monday — There's A Girl in My Soup, (Theatre Guild), Langham Court Theatre, 8:15 p.m. nightly through Saturday.

May 13 — Orange Coast College Chorale, McPherson Playhouse, 7:30 p.m.

May 20 — Julie Cesar (Shawnigan Lake School), McPherson Playhouse, 7:30 p.m. (Also May 21.)

The NET LOFT
Now open for luncheon and dinner every day.
Reservations 388-5551
640 Montreal Street

ESQUIMALT SPORTS CENTRE
ROLLER SKATING
TONIGHT
8:00 p.m.
Join the Action Crowd at the Sports Centre

MOTHEE'S DAY
SMORGASBORD
Sun., May 10 — 5-7 p.m.
at
WHITE EAGLE HALL
90 Dock Street
Adults: $2.00
Students: $1.50
Children: $1.00
POLISH DISHES
Everyone Is Invited To Attend

RUSSIA TODAY — MOSCOW — SIBERIA to TASHKENT and SAMARKAND
(In Color)
Monday, May 11
McPHERSON THEATRE PLAYHOUSE
8 p.m.—Admission $2.00 and $1.50
Reservations: Box Office Phone 386-6121
A Snider Travel Presentation

REGINALD STONE and STAN LEAKE
INVITE
YOU TO VISIT THEIR BOOTH IN THE CURLING RINK DURING THE JAYCEE'S FAIR, MAY 11th through MAY 16th.
Listen to the Most Advanced Models of Thomas Organs and Conn Organs.
REGINALD STONE
1517 QUADRA STREET
383-0239

ART GALLERY OF GREATER VICTORIA
1040 MOSS ST. 384-3123
CANADA COUNCIL EXHIBITION
● Canadian Paintings
● English Watercolours

FOUR FACES OF GARIBALDI
The eyes of the world are focused on GARIBALDI, number one contender for the famous Winter Olympics.
See this beautiful Travelogue, the only one made on an entire park.
In glorious colour and personally narrated by its photographer and producer JOE BOUCHER ("Graveyard of the Pacific").
McPHERSON PLAYHOUSE
May 14 - 16; 8:00 p.m.
Tickets at Box Office $2.00 and $2.50

The McPherson Playhouse
COMING EVENTS
May 11; 8:00 p.m.
RUSSIA TODAY
May 14 - 16; 8:00 p.m.
FOUR FACES OF GARIBALDI
May 17; 8:30 p.m.
EAST INDIAN FILM
May 18; 7:30 p.m.
ORANGE COAST COLLEGE CHORALE
135-VOICE TOURING CHOIR

NOW THROUGH MAY 16
Victoria Theatre Guild
presents
"THERE'S A GIRL IN MY SOUP"
by Terence Frisby
at
Langham Court Theatre
8:15 p.m.
Sat., May 9 to Sat., May 16 inclusive
8:15 p.m.
Tickets: $2.00 Students: $1.50
Monday: "2 for 1 Night"
Tickets NOW at Eaton's Box Office
10 a.m. - 4 p.m. Daily — 383-7141

JUST ARRIVED
From
Josephine Tussaud of London, England
This Exciting Scene of the Famous
LAST SUPPER

(ACTUAL PHOTOGRAPH OF WAX FIGURES)
Reproduced here in living wax with great fidelity to the original is the famous painting by Leonardo da Vinci, created by the master in 1495 for the church of Santa Maria delle Grazie in Milan, Italy.
Many other exciting scenes and figures.
In the Crystal Garden Swimming Pool Building
Opposite the Rear Entrance to the Empress Hotel
OPEN DAILY
9 a.m. to 10 p.m., Including Sundays
ROYAL LONDON WAX MUSEUM

SHANG'S KITCHEN
Victoria's Original Chinese Food—Home Delivery
384-4323
809 YATES STREET

DIRECT FROM CALIFORNIA
Orange Coast And Golden West Choirs
Sensational, 135-Voice, Combined Choirs in Popular Music Concert
McPherson Playhouse
May 18th, 7:30 p.m.
Tickets at Box Office, Adults, $1; Students and OAP, 50c

Deep Cove Chalet
Buffet Luncheons — 12 noon to 2:30 p.m.
Buffet Dinners — 6 p.m. to 9 p.m.
Closed Mon. & Tues.
For Information and Reservations
PHONE 656-3541

NOW SHOWING
LEAFHILL GALLERIES
Special Exhibition
of watercolours by the well-known Victoria artist
STEPHANIE STEEL
SEE IT NOW!
47 Bastion Square
384-1311

SHOW HER YOU CARE

Take her out to Dinner
SUNDAY, MAY 10th
Prime Ribs of Beef with Yorkshire Pudding
Roast Turkey with Cranberry Sauce
Virginia Baked Ham with Pineapple Sauce
STEAKS - CHICKEN - CHOPS
FULL COURSE DINNER MENU
Open 7 Days a Week - 8:30 a.m. to 11 p.m.
Maple Leaf Restaurant
Delightful Dining for all the Family
1213 DOUGLAS 382-8713

HI-HO COME TO THE FAIR
2 P.M. MONDAY, MAY 11 to SATURDAY, MAY 16
'Til Midnight
It's here again . . . the biggest fun bargain for Victoria Families. All the fun of the Fair . . . with something for everybody, all day long, ALL WEEK LONG! Don't miss it.

GIANT MIDWAY
Fabulous Meeker Show
Miss Victoria Pageant
Every Evening
HOME SHOW and EXHIBITS
MACDONALD'S FARM
4-H Display, Cattle, rabbits, etc.
See the famous exhibits . . . ride the giant Ferris Wheel . . . enjoy special ENTERTAINMENT, TOO. ON THE CHILDREN'S MIDWAY ALL WEEK LONG, enjoy PUPPETEER, PETER RALSTON from "Pete's Place" offering 3 Shows Daily!
Featuring at 4:00 p.m. and 10:30 p.m.
FABULOUS SHOWS DAILY
Mon. and Tues. BROTHERS FOUR Fabulous Musical Act 4:00 p.m. and 10:30 p.m.
Wed. and Thurs. NICHELLE NICHOLLS From the popular TV series STAR TREK 4:00 p.m. and 10:30 p.m.
Fri. and Sat. DENNIS DAY Star of Radio, TV, Movies 4:00 p.m. and 10:30 p.m.
WIN A 1970 Plymouth DUSTER
To be eligible to win just purchase a 50c Fair Program.
MANY EXHIBITOR'S PRIZES ALL WEEK LONG
JAYCEE EXHIBITION
Admission, $1.00; Children under 12 with parent, free. Doors: 2 p.m. daily. Official opening by Mayor Haddock, 8:00 p.m. Monday.
ARENA and CURLING RINK

Pelletier Forecasts Boom

Movie-Makers Flocking to B.C.

After a variety of false starts and short takes, it looks as though British Columbia is on the verge of becoming a major motion-picture production centre.

Before the doubters dismiss the idea as being generated by publicity puffs, it would be worth considering the divergency of sources.

★ ★ ★

The world's largest and most active independent film producer, Joseph E. Levine, has announced he is coming here.

Robert Altman, who made Cold Day in the Park in Vancouver, is coming back to shoot the Presbyterian Church Wager, scheduled to star Warren Beatty and Julie Christie.

Paul Johnson, who is the local representative of the Hollywood Cameramen's Union, says he knows of four major producers who are anxious to book time in West Vancouver's Panorama Studios.

One day last week secretary of state Gerard Pelletier told me he forecasts a boom in the making of feature films in British Columbia, saying that two will be made with the help of the Canadian Film Development Corporation.

Pelletier also jetted to Hollywood following his visit here to talk to members of the American Film Institute to explore areas of greater co-operation between Canadian and American film-makers.

Deputy travel Minister Ron Worley is conducting an active personal campaign through Hollywood contacts to have films made here, and his department is advertising in such trade papers as the Hollywood Reporter and Variety.

★ ★ ★

The Victoria Chamber of Commerce had general manager Brian Small work closely with the Hollywood company which completed Five Easy Pieces, starring Jack Nicholson, here in December.

The point is, not to catalogue the specific interests in filming here, but to indicate the diversity of interest.

One of the major problems is to convince the Hollywood producers that Canadians are competent to fill first-line positions on the production scené.

—Jim Ryan

Paul Johnson and Associate

"We do have the people," said union representative Johnson, "and we have documentary proof from top Hollywood people to back up our contention.

'When Levine said that the American union rules made him hire duplicate technicians for every foreign technician on the set and he was forced to pay them full salary for doing nothing, he was basically correct.

"Our attitude in the Canadian branch of the local is that it's an insult to our people to have them standing around doing nothing when they are technically and artistically competent," he said.

"The situation that brought on Levine's complaint originated in Italy, where the Italian union demanded their people be on full pay as duplicates when American crews filmed there.

"The situation in Canada is that the manpower and immigration department works closely with the Canadian branch of the film technician's union, and will only allow foreign technicians to work in Canada when the union agrees there is no competent Canadian available," he explained.

★ ★ ★

The fact that there are competent Canadians is borne out by such outstanding directors as Arthur Penn, who was responsible for Alice's Restaurant.

After filming Little Big Man in Calgary with Dustin Hoffman starring, Penn wrote one Canadian on the crew saying "the energy, intelligence, and grace that you bring to work influenced the atmosphere in numerous positive ways. You're a valuable man to have around, and if your schedule permits we want you to resume work with us."

Hollywood producer Stuart Millar told another Canadian he was competent, and a welcome addition to the endeavor, and also a pleasure to work with. Millar added that he would recommend him without qualification.

When a director is allowed to peep through the camera lens by his photography director he hopes to see a frame of beauty. If the producer is on the set and gets the same chance, all he hopes to see is a dollar sign with zero symbols running to infinity.

This is one of the attractions of making films in Canada. Production costs are lower and there is an unexpected dual benefit. A film made in Canada is acceptable as a non-quota production when it is imported into Britain. Because of the close ties between Canada and the United States, the same conditions prevail again.

★ ★ ★

There are also some inherent problems in the suggestion that films be totally Canadian in the manner envisaged by the Canadian Film Development Corporation.

When I discussed this utilization of public funds to assist Canadian film makers with producer-director Allan King, he put forward the view that the CFDC would probably back what turned out to be inferior films because of the shortage of first-class Canadian shooting scripts.

He cited the case of the Vancouver-made film Explosion, which was a dog.

★ ★ ★

King, who is now in Cannes, won prizes for his documentary Warrendale, and is now in the Riviera city awaiting to see what the critics think of his latest effort, A Married Couple.

Danielle Sauvage, who is Pelletier's assistant most directly concerned with the CFDC, tended to agree with King but suggests that coming productions will attain a far higher standard.

What it really boils down to is that while there is plenty of controversy over the film-making mechanics in British Columbia, it is also equally evident that there's lots of activity and more to come.

Hollywood Purge: Some Came Back

HOLLYWOOD (Reuters) — Hollywood's unhappiest chapter has ended, with the return to the fold of nearly all actors, writers and directors blacklisted in anti-Communist purges of the 1950s.

Altogether, 334 movie workers were boycotted by studios after their names were mentioned at hearings of Senator Joseph McCarthy's Senate committee and the House un-American activities committee.

Most of them are back today working under their own names.

Notable absentees — actors survived the 20-year exile less well than technicians — are star John Garfield, who according to his friends, died of a broken heart when he could no longer work, and Larry Parks, now retired permanently from the screen.

"Garfield was one of the top stars," a writer friend said of him. "It was just like telling Paul Newman today that he couldn't work any more.

"And the tragedy was that Garfield wasn't accused of anything. He was a street boy with a street boy's sense of honor, and when they asked him to give the names of friends at parties he refused. They balcklisted him for that."

Writers suffered least. They took big cuts in their salaries but some of the best went to New York and started writing scripts there under assumed names.

Dalton Trumbo, a top writer when he was blacklisted in 1952, actually won the Academy Award for the best script in 1957 under the assumed name of Robert Rich. A friend had to accept the Oscar for him.

★ ★ ★

Abraham Polonsky, another blacklisted writer-director now back in favor, believes the purges set back Hollywood's natural development by years and enabled the European film industry to get in first with its "new wave."

Larry Parks, who revived the magic personality of singer Al Jolson for the post-Second World War generation in The Jolson Story, now is retired and lives in a north Los Angeles suburb.

He invested his money from his long acting career in a house-building business and has prospered.

Parks was made a main target of the anti-Communist purge when he admitted he had held a Communist party card from 1941 to 1945.

★ ★ ★

A blacklisted actress now making a film comeback is Gale Sondergaard, chiefly remembered for her sinister roles like Spider Woman. In her return to films Miss Sondergaard will have as her co-star John Garfield Jr., son of the blacklisted star. The film, appropriately enough, is called Comeback.

U.S. Choir, Islanders Sing and Play Today

The Newcombe Auditorium will be the scene of a concert today at 8 p.m. which should prove both entertaining and interesting.

Involved here are both a choir and a band.

The choir of 70 voices comes from Reynolds high school in Troutdale, Ore., led by Edwin Heppner. A varied program is promised and past experience has clearly shown these choirs usually come up with something different and quite intriguing.

★ ★ ★

The band is the Esquimalt high school jazz group led by Jerry Bryant. Just last Wednesday the group contributed to a happy program at the high school.

Tonight they will feature, among other items, compositions by Victoria student composer Shalom Luxemberg as well as songs by Linda Scanlan.

It all sounds quite fascinating and it's all free — part of the Victoria Schools Exhibition of Art now and until May 17 at the Provincial Museum.

Actress Fumbles —And Wins Role

HOLLYWOOD (UPI) — Ed Sullivan's stone face might crumble into a grin were he to learn that he is indirectly responsible for the blossoming career of Karen Valentine.

Karen is the gamin student teacher, Alice Johnson, on the successful new TV series, Room 222.

As an entrant in the Miss Teen-Age Pageant, Karen made two appearances on Sullivan's show. She returned to her high school classes and became queen of her home town, Sebastopol, Calif.

After graduating, she stormed Hollywood with absolutely no effect. For three years she remained unemployed.

But an executive at Universal named Bill Brademan saw some potential in Karen and helped her find an agent.

"They had given screen tests to five girls for Room 222 and weren't pleased with any of them," Karen said the other day. "Then the producer, Gene Reynolds, called Mr. Brademan, who suggested me for the role.

"I was the last girl they saw late one afternoon. When Mr. Reynolds asked me to read, I put my handbag on a chair, but missed and it fell to the floor. When I picked it up my glasses slipped off. Then when I stooped over to retrieve them I dropped the script."

"Perfect," cried Reynolds, who was looking for a scatterbrain.

"Four days later they gave me a screen test, and I got the part," Karen said triumphantly.

Mother-Actress Speaks Up

Feminists 'Lacking'

By VERNON SCOTT

HOLLYWOOD (UPI) — Pamela Mason, never a female to hide her opinions, directed a barrage of invective against strident feminists and the women's liberation front.

"They are squandering all the advantages of being females," she said, "for the dubious distinction of being a man's equal.

"We're a good deal more than equal, thank you," said the actress-television personality. "We have the best of both worlds right now.

★ ★ ★

"I'm against the women's liberation front because they would deny the good things and pleasures of being a woman, including motherhood. They accused men of creating the situation in which women now find themselves. Nonsense. Women are women by instinct.

"These females who cry out for equality lack the very instincts of being feminine. Women must keep the nest while men bring home the bacon."

The former Mrs. James Mason does both. In addition to raising daughter Portland and son Morgan, she works regularly in television and motion pictures.

★ ★ ★

Currently she is developing a new television series, The World of Pleasure, fittingly enough based in Las Vegas.

"We hope to syndicate the show across the country," Pamela said enthusiastically. "It'll be an hour of exploring the things that absorb leisure time — fishing, sky-diving, horse shows, sailing, golf, tennis, adult night courses in interesting subjects. Even cooking.

★ ★ ★

"We'll go on location too shooting interesting people involved in a variety of hobbies and activities. Then we'll interview an authority in the field."

'Sexual experiences are filmed in good taste' — Ed Anthony, Toronto Telegram

Valerie — Tender sensuality — With Danièle Ouimet

Coronet, 808 Yates St. 383-6414. Sunday at 2:30, 4:30, 6:30, 8:30 p.m.

PAUL NEWMAN ROBERT REDFORD KATHARINE ROSS in BUTCH CASSIDY AND THE SUNDANCE KID

NIGHTLY 7 and 9 INCLUDING SUNDAY

Not that it matters, but most of it is true.

LAST 5 DAYS

WINNER 4 ACADEMY AWARDS

Fox Cinema

GEM Theatre Sidney

joanne woodward — rachel, rachel — RESTRICTED — NO ADMITTANCE TO PERSONS UNDER 18 — Monday at 7:45 p.m.

Cinemas ODEON Theatres

A ROSS HUNTER PRODUCTION AIRPORT

BURT LANCASTER · DEAN MARTIN · JEAN SEBERG · JACQUELINE BISSET

BURT LANCASTER · DEAN MARTIN · JEAN SEBERG · GEORGE KENNEDY · HELEN HAYES

A UNIVERSAL PICTURE TECHNICOLOR® Presented in TODD-AO®

LAST 4 DAYS

Odeon 383-0513

TODAY and SUNDAY Doors Open 1:30 p.m. Feature: 2:00, 4:35, 6:50, 9:20 Golden Age, 50c; Children, 50c

"'M·A·S·H' IS THE BEST AMERICAN WAR COMEDY SINCE SOUND CAME IN!" —Pauline Kael, New Yorker

RESTRICTED — NO ADMITTANCE TO PERSONS UNDER 18

WARNING: FREQUENT SWEARING AND VERY COARSE LANGUAGE!

20th Century-Fox presents M·A·S·H An Ingo Preminger Production

DONALD SUTHERLAND · ELLIOTT GOULD · TOM SKERRITT

Haida 382-4276 — LAST 4 DAYS — Today and Sunday 3:00, 5:00, 7:00, 9:05 — Evenings: 7:00, 9:05 — Last Time Wednesday 1:00, 3:00, 5:00, 7:00, 9:05

MATINEES ONLY! SATURDAY and SUNDAY!

ALL SEATS 50¢

Follow that lovable laugh-king to a thousand circus delights!

Emmett Kelly in "The Clown And the Kids"

ALL NEW, ALL LIVE, never before shown anywhere!

Presented in Panavision

OAK BAY 2184 OAK BAY AVE 383-2941

SATURDAY MATINEES 1:00 and 3:00

SUNDAY MATINEES 2:00 and 4:00

A LIMITED ENGAGEMENT

MGM-GOLDWYN-MAYER presents A LAWRENCE WEINGARTEN PRODUCTION

Unthinkable to miss The Unsinkable Molly Brown

Can a girl from Leadville find fun, romance and happiness with $20,000,000? YOU BET!

A REISSUE FOR A LIMITED ENGAGEMENT

Debbie Reynolds · Harve Presnell

Ed Begley · Jack Kruschen · Hermione Baddeley

Produced by Lawrence Weingarten · Directed by Richard Thorpe

Technicolor · Panavision · Metrocolor

EVENINGS: Adults $1.50 · Students $1.25 · Children 50c · G.A. Members $1.00

OAK BAY 2184 OAK BAY AVE 383-2941

SUNDAY AT 8 P.M. ONLY All Other Nights 7 and 9 p.m.

50-N-70 FAMOUS PLAYERS THEATRES

"O'TOOLE BEST ACTOR OF THE YEAR! ...'Chips' One Of The Year's Ten Best!" —NATIONAL BOARD OF REVIEW

MGM Presents An Arthur P. Jacobs Production starring Peter O'Toole · Petula Clark in "Goodbye, Mr. Chips"

co-starring Sir Michael Redgrave

Panavision® and Metrocolor

ROYAL — 885 BROUGHTON — 385-5711

Sunday Feature At 2:15 · 4:25 · 6:35 · 8:50 Monday At 1:30 · 4:00 · 6:35 · 9:15

From the country that gave you, "I A WOMAN," "INGA" and "I AM CURIOUS (YELLOW)"

Jerry Gross and Nicholas Demetroulas Present Fanny Hill New... and from Sweden

COLOR by DeLuxe

RESTRICTED — NO ADMITTANCE TO PERSONS UNDER 18

CAPITOL — NO YATES — 384-8311

Doors Today, 2 p.m. Feature: 2:45 · 4:45 · 6:45 · 8:45 Monday: Doors, 6:30 p.m.

The Greatest Hunting and Fishing Spectacular ever filmed!

THE Outdoorsman

Watch experts bag fabulous trophies with GUN, ROD & BOW!

Elk · Deer · Kodiak Bear · Mt. Lion · Polar Bear · Walrus · Lion · Elephant · Buffalo · Rhino · Cottontail Rabbits · Dolphin · Marlin · Lake Trout · Grayling · Salmon

IN WIDE SCREEN FULL COLOR

Plus 5 Color Cartoons

TILLICUM Drive-In — BURNSIDE AT TILLICUM — 386-7231

GATES OPEN AT 8 P.M.

SHOW STARTS AT DUSK

WATCH FOR MAY 17 — HORROR SHOW

FOLLOW THIS VICTORIA ENTERTAINMENT GUIDE

SEALAND—HOME OF THE WORLD'S ONLY WHITE KILLER WHALE—A NEW BRIDE FOR HAIDA. OCCUPYING THEIR NEW MILLION GALLON WHALE POOL TOGETHER WITH ANOTHER FEMALE WHALE AND TWO CURVACEOUS DOLPHINS.

See these wonderful mammals play together in harmony. Watch Haida the star of our show respond to his trainer with twelve different and fascinating behaviour patterns. Descend to the bottom of the sea, where our new filter system allows you clear viewing through large five-foot windows. Five separate pools, completely new and excitingly different—full of unusual ocean life. Above your head you'll see the LARGEST DISPLAY OF GIANT OCTOPUSES right in their own dens. You'll be fascinated by Canada's largest display of salmon, wolf eels, Pacific shark, giant crabs, schooling perch and thousands of other constantly moving sea creatures that make up the SEALAND family. Underwater divers will entertain you, and in our HAPPY POOL our seals and sea lions will keep you amused with their frolicking antics. You'll see birds using their wings to swim underwater and see the unique grotto where they live. Educational, and entertaining—THERE'S ALWAYS MORE TO SEE AT SEALAND. Open from 10 a.m. to 10 p.m. daily on scenic Marine Drive at OAK BAY MARINA. A must for out of town visitors and Victorians alike . . . SEALAND OF THE PACIFIC —NOW FEATURING THREE KILLER WHALES.

UNDERSEA GARDENS—Where you actually journey to the bottom of the sea! See beautiful anemones, the flowers of the sea: giant octopus, wolf eels, playful seals, sturgeon, giant Alaska King crab. Watch the Scuba Diver show in the world's only Undersea Theatre. See and hear the latest development in underwater communication systems, you can actually speak with the diver! Finest family entertainment in Victoria. Undersea Gardens in the Inner Harbour, opposite the Parliament Buildings. Open daily, 9 a.m. to 10 p.m.

ROYAL LONDON WAX MUSEUM—In the Crystal Garden Swiming Pool building across from the back entrance of the Empress Hotel. See over 10 life-size Josephine Tussaud wax figures direct from London, England, including newly arrived scenes of the ASTRONAUTS: Buzz Aldrin, Neil Armstrong and Michael Collins; plus the Famous "LAST SUPPER" recreated from the painting by Leonardo da Vinci. Entertainment for the whole family. Open 9 a.m. to 10 p.m., including Sundays. Phone 388-4461.

THE BUTCHART GARDENS. Open every day, 9 a.m. to 6:30 p.m. Careful planning, a mild winter and a perfect growing season make these world-famous gardens particularly beautiful this season. A wonderful way to entertain friends or out-of-town guests! Make plans now before another day goes by. Restaurant open every day, 11 a.m. - 5 p.m. Continuous coffee bar service.

FABLE COTTAGE—This enchanting storybook house will keep the whole family spellbound. An architectural masterpiece taken from a design by internationally famous artist John Eastman. Take your camera! Open 11 - 5 p.m. daily, Sunday, 9:30 'til dusk, 5187 Cordova Bay Road on Scenic Marine Drive, off Highway 17.

MARITIME MARINE MUSEUM OF BRITISH COLUMBIA—Two floors of fabulous models—ships, that is! A treat for all. See what the sea means to B.C. Bastion Square. 10 to 5 daily.

Master Printer Charles Morriss

Designer Rejects Compromise

By BILL THOMAS

Charlie Morriss is a man who is happier studying type faces than he is admiring the multitude of prizes his company has won for book design.

"Well, you know how it is. We framed the first couple of awards and they're around here somewhere, but I don't think I could find the others if you asked me," said Morriss in his booklined office on Blanshard Street.

The ability of Charlie Morriss to turn an ordinary typewritten manuscript into a work of art has spread across the continent and up and down the Pacific coast.

He recently turned down a plea from a New York publisher who wanted an exclusive limited edition.

"He wanted it, in a hurry, on a very special paper, but we had to turn him down. We just don't work that way."

Morriss' leisurely attitude to printing is indicative of the way he works, but also is deceptive.

"Sometimes, I lie awake at night thinking about the text I have read that day and an idea comes to me. I always keep writing material handy so that I can make the odd note or rough out an idea."

★ ★ ★

He reached up to a shelf in his book display and took down a volume the title of which seemed to suggest something of his own personality. It was titled The Contemplative Man's Recreation.

The book is a slim bibliography on the art of angling, by two University of British Columbia academics. For weeks Morriss struggled with the idea of making the cover of this 100-volume special edition completely distinctive.

In one of his nocturnal flashes of brilliance he decided to cut a small rectangle in the hardboard cover and insert in it a real fly used for trout fishing.

Morriss' gentle sense of humor came into play at that point and the one he chose was a personal favorite of his for wet fly fishing, called The Professor.

It has been entered in the University of Toronto's 1970 fine book competition by authors Susan Starkman and Stanley Read. Indications are that Morriss will end up with another of those certificates he chooses to lose.

★ ★ ★

Of the more than 100 books he has designed, his favorite from an artist's standpoint is titled The World of W. B. Yeats. It was compiled by University of Victoria teachers Robin Skelton and Ann Saddlemyer.

"The contents of the book really appeal to me, and I became aware of Yeats' preoccupation with symbolism.

"I was finally convinced that nothing would do but to utilize the unicorn, which fascinated the Irish poet."

With that, Morriss took down a fine textured black covered book with the legendary creature outlined in gold. It is indeed a fine example of the bookmaker's art.

Morriss is far busier than he cares to be. "I've always wanted to be a printer. Nothing else ever appealed to me. It's a fine trade that can become a demanding art form. It's all in how you approach it. I began with another Victoria printer, Margison, and I've never wanted to do anything else.

★ ★ ★

"It's not that I want to seem unkind, but I have to admit that there is far too much junk poetry getting into print. I try my best to avoid doing it. It's just a waste of time. But then there are the good things like the Yeats book."

Morriss thought for a minute and then said, "You know, all things considered, that book earned me far more flattery than all the prizes.

"A San Francisco book dealer who is also a collector pleaded for a copy of the limited edition for his own collection. It's the recognition from professionals in the trade that makes a man feel good."

There's a lot of history on the shelves of Morriss' collection. The titles alone compel the browser to open the books. On January 18, 1870 the "worthy and hon. Elwood Evans" of the United States told a Washington State audience that British Columbia should belong to his country.

His speech, titled Reannexation of British Columbia to the United States, Right, Proper and Desirable, has been elegantly printed and bound by Morriss to mark the 100th anniversary of a sentiment still harbored by some British Columbians.

Anniversaries seem an inspiration to gallop into print and sometimes the results are creations of great beauty. Victoria dealer in rare books Hilton Smith, of the Adelphi Bookshop, has commissioned a limited edition from Morriss to mark the 250th anniversary of the appearance of Robinson Crusoe.

The resulting book has a fascinating collection of illustrations that have been used to help tell this wonderful story for more than two centuries.

"Don't get me wrong," said Morriss, "designing a book is not a one-man job. I like to work with at least two designers to make sure we are getting a balanced approach.

"I have books here," he said reaching for a slim valume of poetry, "that can be ruined by a one-man design. Look how tight this is. If three of us had looked at this book, it would never have come out this way.

"Why should I rush, why should I tackle more jobs than I have time for? I won't be around that much longer, so I might as well do the jobs I like in the way that suits me. And the way that suits me is to do it properly."

—Bill Thomas

Morriss and angling volume

Society's 75th Anniversary

Doctors to Celebrate

Dr. John Moore, oldest member of the Victoria Medical Society, will cut the 75th anniversary cake at a gathering of doctors in Helmcken House, Sunday.

Dr. Moore joined the society in 1918.

Founded in 1895, when there were 29 doctors in Victoria, the society now represents 270 physicians.

The society has several functions:

- Protect the public from disreputable medical practices.
- Speak out on public health issues.
- Advance medical science.
- Maintain the honor and protect the interests of the medical profession.
- Promote fraternal relations.
- Discuss medical and surgical subjects and cases and adopt a uniform scale of fees.

The society held an anniversary ball May 1 to celebrate the anniversary and it is sponsoring a poster contest for Greater Victoria school children.

It has placed historical displays downtown and at Royal Jubilee and St. Joseph's Hospitals.

Silver Threads Activities List

MAIN CENTRE

Tuesday 1:30 p.m. — Films, Search for Ulysses.

ESQUIMALT BRANCH

Monday 10 a.m. — Knitting, sewing and novelties; 1:30 p.m. — Bowlers, oil painting and drop ins.

Tuesday 10 a.m. — Quilting and liquid embroidery; 1:30 p.m. — Ceramics class and bridge club.

Wednesday 10 a.m. — Singers, copper class and oil painting; 1:30 p.m. — Whist drive and a bus trip to Port Alberni and Echo Centre.

Thursday 10 a.m. — Dance class; 1:30 p.m. — Concert.

Friday 10 a.m. — Quilting; 1:30 p.m. — Dance.

SAANICH BRANCH

Monday 9:30 a.m. — Hampton Singers; 1:30 p.m. — Cards; 2 p.m. — Refresher bridge.

Tuesday 2 p.m. — Display of Arts and crafts, and tea.

Wednesday 11:30 a.m. — Hot meal; 1:30 p.m. — Sing-song and variety concert.

Thursday 1:30 p.m. — Chess, carpet bowling and stamp club.

Friday 1:30 p.m. Jacko and cards.

SIDNEY BRANCH

Monday 2 p.m. — Variety concert.

Tuesday 11 a.m. — Arts and crafts.

Wednesday 2 p.m. — Slides, Tour of Britain.

Thursday 1:30 p.m. — Bridge and crib.

Friday 2 p.m. — Jacko

REDUCE!

It's time for the great summer take-off at the Spa. Lose pounds and inches where you need to lose them with the Spa's miracle 30 day plan.

24 VISITS for $24

with any member

Till 10 P.M. Tonight

Call Now!

385-3407

Hillside Shopping Centre

Spa Health Resorts

For a maggot-free VEGETABLE GARDEN plant with

NEW

Proven Diazinon insecticide in a new granular form. Easy to apply in the seed furrow right from the box. Kills root maggots, vinegar flies, carrot root fly larvae and corn rootworm—even those resistant to other insecticides. Use at planting with broccoli, brussels sprouts, cabbage, carrots, cauliflower, corn, onions, parsnips, radishes, tomatoes and turnips. Also kills a wide variety of lawn pests. See label for complete directions.

At Hardware and Garden Supply Stores.

Distributed by: Chipman Chemicals Limited

FISONS

Fisons (Canada) Limited

PROVEN

Kills bugs dead

DIAZINON Garden Spray

but won't hurt plants & leaves no residues

controls all common garden pests, yet won't hurt even sensitive plants. Leaves no harmful residues. Be ready for the bug season with Diazinon Garden Spray—the fast, lasting, economical way to garden protection. Now at your nearest hardware or garden supply store.

Distributed by: Chipman Chemicals Limited

FISONS

Fisons (Canada) Limited

Be Wise . . . It Pays To Advertise

If you had a car that didn't break so often, you wouldn't be broke so often.

see The New VOLVOS at

DAVID MOTORS LTD.

1101 Yates

386-6168

VOLVO

your lovely FUR is SAFE

With Nelson's Kind Of Care!

Summer is a lovely season, unless you're a FUR. THEN summer is a menacing time . . . a time of HEAT . . . HUMIDITY . . . MOTHS and MILDEW. These deadly enemies of your valuable furs are STOPPED IN THEIR TRACKS when you STORE YOUR FURS AT NELSON'S! The cost is low, and you pay when you take back your furs in the fall. SAFEGUARD YOUR FURS, from heat, humidity, moths and mildew . . . AND from the threat of fire and theft. NELSON'S IS THE SAFEST PLACE IN TOWN TO STORE YOUR FURS!

- ★ Cool Bank-Type Vaults
- ★ Automatic Humidity Control
- ★ Automatic Sterilization and Ventilation
- ★ Total Absence Of Moth-Life Guaranteed

384-8166

FOR BONDED ROUTE SERVICE

NELSON'S NEW METHOD

DRY CLEANING—LAUNDRY

FUR STORAGE

NELSONS

B.C.s No.1 Lawn Seed

CONTAINS PENNLAWN FESCUE • CREEPING RED FESCUE • PARK KENTUCKY BLUEGRASS • KENTUCKY BLUEGRASS • CHEWINGS FESCUE • HIGHLAND BENTGRASS

Buckerfield's Uplands Green has built more beautiful B.C. lawns than any other grass seed. Combines six famous grass strains in their purest form. Produces thick, green, deep-rooted turf with exceptional resistance to summer heat or winter cold. Costs only pennies more—gives your lawn extra beauty year after year after year.

69-9

Buckerfield's LIMITED

Niagara

WONDER WEEDER

For people who don't dig dandelions...

If you Dig dandelions, they'll grow again before your back has stopped aching. Spray them with Niagara Wonder Weeder, the deluxe lawn weed killer and they're gone for good. And so will Plantain, Chickweed, Creeping Charlie and all those other lawn weeds. Niagara Wonder Weeder kills right down to the roots and leaves nothing to sprout again. It won't harm your valuable lawn.

If you only have a few dandelions or small weed patches, spot kill them with the handy aerosol spray form of Wonder Weeder. Unless you 'Dig' dandelions.

NIAGARA CHEMICALS Burlington, Ontario.

BUCKERFIELD'S LTD.

506 Pandora

348-7181

NEWSPAPER ADVERTISING SELLS THE MOST

Stamp Packet

Group Marks Date

By FAITH ANGUS

The 31st anniversary of the Greater Victoria Philatelic Society will be celebrated at the monthly meeting May 15; 8 p.m. at "The Inn" 1528 Cook St. George Freeman will speak on "Canada Small Heads" and award winners at the recent exhibition will receive their trophies, now suitably engraved. Visitors are cordially invited.

The first meeting of the Society was held May 2, 1939 at the home of Mr. and Mrs. Frank Dyment.

★ ★ ★

Interest in philately had grown to such an extent in the late 30s, that Mr. Dyment felt convinced the time had come to organize a second club for Greater Victoria collectors, with junior affiliations. The rapid growth of the society soon justified his convictions. Today there are more than 130 members listed.

★ ★ ★

While most of the world's postal administrations have been concentrating on producing more and better stamps, one major state seems to have eliminated them in postal sys-system.

For some time now Communist China has replaced postage stamps on both internal and outgoing mail with rubber cancels. Although comments on the change have appeared in several newspapers and philatelic publications, no definite explanation is given.

★ ★ ★

It is not known what method of accounting is being used by the Chinese post office. Some even suggest that in a socialist state where everything is controlled by the central government, it might be possible to dispense with postal charges.

Others quote a demand made during the cultural revolution that "no more pictures be painted until the great cultural revolution is concluded since every skill in this phase of reactionary tendencies has to be understood in itself and therefore is dangerous."

★ ★ ★

The official Chinese Philatelic Company of Peking ceased to operate a year ago. It severed relations with Western dealers in 1967. Since then some unusual stamps without formal design have been issued and a few carrying portraits of Chairman Mao. All were devoted to poems and "thoughts" of Mao.

Last Wednesday four 6c natural history stamps were issued in New York where the American Museum of Natural History is celebrating its centenary. Three designs are based on displays in the museum.

The four large horizontal stamps are printed on the same sheet and issued in panes of 32. They depict an American bald eagle, a herd of African elephants, prehistoric reptiles and a ceremonial Indian canoe.

★ ★ ★

The Age of Reptiles stamp is a detail from one of the largest murals, 110 feet by 16 feet, which was painted by Rudolph Zallinger for Yale's Peabody Museum.

These stamps represent one of the most complex printing assignments ever carried out by the the Bureau of Engraving and printing. Eight inks were applied in four passes through the press.

Nission Ben Haim teaches modern agriculture to Guinea trainee

Developing Countries Helped

Israel Takes and Gives

Tomorrow, the tiny state of Israel, encircled by hostile Arab neighbors, marks Independence Day Although only its 22nd, Israel has taken tremendous strides. As much as by its defiance and defeat of Arab attacks, this is proven by its stature in the world. An example is its aid to underdeveloped countries, as outlined in this article by the director of the Department for International Co-operation.

By SHION AMIR

We are asked, every now and again, both in Israel and abroad, why we so enthusiastically maintain a complex program of co-operation with developing countries, despite many onerous tasks which confront us at home.

A conversation between the president of an African country who was visiting Israel and the Israeli accompanying him, serves as a good illustration of the general Israeli attitude in this respect. The distinguished visitor toured the country from north to south, and after he had seen the Sea of Galilee, arrived at the Dead Sea.

★ ★ ★

The Israeli asked the president whether he knew why the waters of the Sea of Galilee are fresh, whilst those of the Dead Sea are salty.

As the president did not know the answer, the Israeli gave him the following explanation: "The Sea of Galilee receives water and pours it out again, whilst the Dead Sea only receives it."

The president understood the parable: Israel, in order to remain a source of fresh, life-giving water, strives not only to receive benefits, but also to give them and to share its own experiences with others.

★ ★ ★

Israel's internation co-operation program has been in existence for some years. Some 3,000 Israelis have served abroad, some 12,000 trainees from developing countries have studied in Israel, and many thousands have participated in local courses in the developing countries. In addition, various public corporations, such as Tahal (water planning for Israel) and Wered (water resources development) have played a prominent part in training local personnel for work abroad.

The review of development assistance of the Organization for Economic Co-operation and Development, the most authoritative international body on world problems of development, states: "Israel's expanding program mostly takes the form of very efficient technical assistance, mainly to African countries, but also to countries in Latin America." In addition, some very successful projects are now operating in Asia and the eastern Mediterranean.

★ ★ ★

Israel is most active in agriculture, youth training, community development and co-operatives. These are the most important fields in the developing countries and without a concerted effort to bring about rapid progress in all of them, no true development can be achieved. Israeli experience in these fields is unique, and Israeli assistance is in greater demand than can be met.

The reasons for Israel's special qualifications in this respect, are mainly those of similar background and experience. Israel is itself a developing country, and itself received assistance. It has been under foreign rule and has therefore special understanding for countries that have gained independence from foreign domination.

★ ★ ★

Ever since the establishment of the state, Israel has developed the country as rapidly as possible. This effort, combined with a striving for social equality and care for the general welfare of the population have brought about a remarkable affinity of aims and ideals between Israel and other developing countries.

The official international co-operation programs are carried out by specialized units of ministries and public institutions. The centre for agricultural assistance in developing countries of the ministry of agriculture co-ordinates the work of hundreds of Israeli experts abroad.

★ ★ ★

Another unit of the same ministry, the division for foreign training, is a part of the general extension services, and is responsible, for agricultural training in Israel and abroad, and in addition, advises and takes part in training programs in other fields.

The Mount Carmel Institute, a joint venture with Socialist Women's Organizations in Scandinavian countries, specializes in community development among women. Youth training is handled by a department of the ministry of defence, which has established pioneer youth movements, inspired by the example of our Gadna and Nahal in many countries, but mainly in Africa.

The Histadrut, Israel's federation of labor, conducts, through its Afro-Asian Institute and the Centre for Latin American Studies, programs of training and studies in co-operation and labor matters.

A section for medical assistance was recently established in the ministry of health and soon a specific unit for promoting co-operation in the scientific field will be formed.

★ ★ ★

Many other ministries and institutions of higher education, such as the Hebrew University-Hadassah Medical School and the Haifa Technion, Israel's Institute of Technology, are active in co-operation projects abroad and at home.

At present some 400 trainees from all parts of the world are participating in fourteen courses in various disciplines. One of these, for university graduates, will devote a whole academic year concentrating on problems of regional planning and settlement, both urban and agricultural. This particular one is organized in conjunction with the United Nations' International Development Agency and the Swedes.

P.E.I. Votes Monday

'Better Deal' Major Issue

CHARLOTTETOWN (CP) — The two parties contesting Monday's Prince Edward Island election held windup rallies Friday night with leaders summarizing their stand on the only major issue—a comprehensive development plan.

Premier Alex Campbell, accompanied by the Liberal party's 31 other candidates, spent the day on a 300-mile cavalcade which visited each of the province's 16, two-member electoral districts before attending the rally here.

DOOR-TO-DOOR

Conservative Leader George Key spoke at Summerside, about 40 miles away. He said the Conservatives spent the day door-to-door canvassing.

Since the campaign opened three weeks ago, both parties have been debating the plan, signed with Ottawa last year and designed to improve all aspects of the provincial economy.

The Conservatives claim the province could have received a better deal with Ottawa and the plan should be renegotiated, while the Liberals contend that renegotiation would be an attempt to roll back progress.

In his speech, Mr. Key said the plan will force farmers to leave their land under proposals of the Land Development Corp. and a designated fishing-ports program will mean fishermen will not be able to use traditional ports.

Premier Campbell said that the Land Development Corp. was set up to help land trading among farmers and would force no one off the land.

He said farmers wanting to retire could turn over their land to the bank, receiving in return an annual pension.

The bank also purchases land from farmers wanting to leave the industry and all land would be resold to interested buyers.

The two leaders meet in a debate tonight, the last official appearance before election day. The debate will be carried live on television and radio in the province.

64,693 VOTERS

There are 64,693 persons eligible to vote in the two-party fight between Liberals and Conservatives. Just over 7,000 of those eligible will be voting for the first time under a bill passed in 1967 lowering the voting age to 18 from 21.

When the legislature was dissolved March 26, standings were Liberals 16, Conservatives 15 and one independent Liberal.

Indians:

Cottagers, Get Out

STANLEY ISLAND, Ont. (CP) — A group of about 60 Indians from the St. Regis Reserve near Cornwall came to this island Saturday asking cottage owners to vacate the island immediately.

A statement circulated among cottage owners said:

"The title to Stanley Island has never been sold or released by the Mohawk Nation at any time.

★ ★ ★

"There are at this time individual cottage owners who are trespassing on our nation's land.

"We therefore ask the individual cottage owners concerned to vacate Stanley Island immediately."

There are 15 cottages and a golf course on the island, located in the St. Lawrence River about 12 miles east of Cornwall.

Corporal Penalty Loses Out

MONTREAL (CP) — The Quebec Federation of Home and School Associations narrowly approved a motion Friday calling for the abolition of corporal punishment from public schools.

★ ★ ★

Following approval by a 98-to-88 vote, federation president Doreen Richter appealed to parents to try harder to understand "the impatient generation."

"Too many of us have tuned out, turned off and opted out at the sight of long hair, shabby jeans and electronic music," she said. "We have dismissed the violence of desperation as the work of agitators and troublemakers."

Express Ready To Leave Scene

VANCOUVER (CP) — The Vancouver Express, a Tuesday-Thursday-Saturday newspaper produced by locked-out employees of Pacific Press, is expected to bow from the scene after its Tuesday edition.

"We have commitments to advertisers and there definitely will be an Express on Tuesday," a spokesman for the newspaper said Saturday in an interview. "But what happens after that will be determined by the vote tomorrow of Pacific Press employees."

Members of the five unions involved in the dispute with Pacific Press Ltd. vote Sunday on a settlement proposal worked out by two members of the British Columbia mediation commission. Pacific Press, which produces both of Vancouver's daily newspapers, The Sun and The Province, locked its doors and suspended publication Feb. 15.

The Express made its first appearance Feb. 21.

Canada Geese In Gift To Singapore

GUELPH, Ont. (CP) — Courtright Waterfowl Park here will crate 22 birds Monday destined for Jurong Bird Park, Singapore.

The birds — two pair of Canada geese, one pair of blue geese, two pair of lesser snow geese, one pair of Ross's geese, four pair of wood ducks and a pair of magpies — will arrive in Singapore Wednesday in preparation for a scheduled visit by Prime Minister Trudeau at the end of May.

The birds, donated to Jurong Bird Park as a gesture of goodwill by the Canadian government, will travel from Guelph to Toronto where they will be flown to England and then Singapore.

For people who like to eat and run

IN-SINK-ERATOR the stainless steel garbage disposer with the double warranty!

See It Today at B. G. MENZIES LTD.

572 Fisgard Street

386-8484

*Installed $144.50
Trade-in Price $114.00
Do-it-yourself ..... $ 99.00

*To approved sink and wiring

MAKE Phil Ballam your plumber

IT'S EASY Phone: 385-8751

1920 Oak Bay Ave. at 1 Stop

The weather here is MURDER on your roof!

RAIN SOAKS IT; the hot sun bakes it; wind batters it! Then come leaks that cause expensive damage to paint, wallpaper, furnishings! If your roof is more than 10 years old, it *should* be checked without delay. As your Qualified Roofing Contractor for C.G.C. Asphalt Shingles, we'll give it an expert, thorough inspection—*free!* Do it *now*—before the damage is done!

FREE! Call us today for your free roof check-up. No obligation!

VICTORIA ROOFING and INSULATION CO. LTD.

"The Oldest Roofing Company in Victoria"

917 FORT STREET 382-2331

Evenings: Call Bud Taylor, 383-5867

ATTENTION CONTRACTORS!

UNPAINTED HOUSES? WHY WAIT TO STUCCO?

USE ... KENITEX ... NOW

- FIBERGLASS TEXTURED COATING
- 15 YR. FACTORY REGISTERED GUARANTEE
- 21 COLOURS
- FREE DESIGN ASSISTANCE
- COVERS ANYTHING — Plywood, Metal, Stone, etc.
- C.M.H.C. APPROVED

PHONE — VICTORIA — 386-2732
NANAIMO — 754-5535
PORT ALBERNI — 723-8011

ALLIED MARKETING SERVICES LTD.

3172 DOUGLAS VICTORIA, B.C.

ROOF PROBLEMS?

Give us a call—we'll send an expert to advise you on your requirements and submit estimates.

CAPITAL CITY ROOFING & FLOOR

1920 OAK BAY—383-5911

After 6 p.m. Call
Jack Houston—382-9584
Bob McIntosh—384-1546

FLOORING AND FLOOR COVERING

We have an excellent selection of name brand floor covering including carpeting, linos, tile and a competent staff to install.

CAPITAL CITY CARPET & LINO

1920 OAK BAY AVENUE

383-5911

After 6 p.m. Call
Jack Houston, 382-9584
Bob McIntosh, 384-1546
(Division of Capital City Roofing)

BATHROOMS

- Designing
- Planning
- Structural Changes
- Plumbing Fixtures
- Vanities
- Flooring
- Medicine Cabinets
- Lighting & Decorating

"One Contract—One Responsibility—One Guarantee"

"Kitchens Too — Made Like New"

RAWLINGS PLUMBING & HEATING CO. LTD.

2657 DOUGLAS STREET 388-7311

If the grass looks greener on the other side, your neighbour's probably using:

Weed 'n Feed with Killex doesn't do things by halves. It feeds your lawn with a long-lasting fertilizer that releases UF nitrogen slowly into the soil — for lush green growth. And at the same time Weed 'n Feed applies Killex, the weed killer that gets weeds even 2,4-D misses. Weed 'n Feed with Killex is lightweight, yet concentrated so a 22 lb. bag covers a full 5000 sq. feet. And it flows evenly through your lawn spreader. You can't go wrong with it.

LAWN AND PLANT CARE

Lawns

How many times a year should a lawn be fertilized? For best results, spring, summer and fall. What formula? Soils differ, so requirements differ. But it's generally agreed that a 20-10-5 ratio is the best overall balance. If you use a fertilizer of this type, you can be sure of good results.

Weeds—If the only weeds in your lawn are simple *dandelions and plantains*, a 2,4-D type of weed killer will clear them up in a hurry. Either spray with Weed-No-More or use Weed 'N Feed 20-10-5 Lightweight Fertilizer with 2,4-D.

However if you have hard-to-kill weeds such as *Ground Ivy, Heal-All, Black Medick (Yellow Clover), Chickweed, etc.*, you'll need something more potent. Use Killex as a spray, or in the form of Weed 'N-Feed 20-10-5 Fertilizer with Killex.

Shrubs, Hedges, Evergreens

Control weeds with Green Cross Granular Weed Preventer containing Trifluralin. This chemical prevents weed seeds from germinating in the soil. So if the soil starts clean (after a good hoeing, for instance) it'll stay clean.

*Trade Mark Reg'd.

Green Cross PRODUCTS

Division of CIBA Company Limited, Dorval, Quebec.

ROYAL OAK GARDEN CENTRE

4456 West Saanich Road
In the Shopping Centre
479-1116

CLARK & CORDICK

2503 Douglas
382-9107

HILLSIDE HARDWARE LTD.

2600 Douglas
382-8231

NEWSPAPER ADVERTISING SELLS THE MOST

VICTORIA'S GREAT STORE, DOUGLAS AT FISGARD. OPEN DAILY 9 A.M. TO 5:30 P.M. SHOP THURSDAY AND FRIDAY 9 A.M. 'TIL 9 P.M. DIAL 385-1311. ALL ISLAND CENTRES OUTSIDE THE GREATER VICTORIA AREA CALL ZENITH 6040 (TOLL FREE).

Hudson's Bay Company 1970

DOLLAR DAY

STOREWIDE MONDAY ... NO PHONE, MAIL OR C.O.D. ORDERS, PLEASE

Boys' Sweatshirts — White, gold, powder blue cotton knits. Long sleeves. Crew neck. Sizes 4-6x. Sale, each **$1**
The BAY, children's wear, third

Boys' Cotton Briefs — Comfortable, long wearing briefs in cotton knit. Double seat. White only. S.M.L. Sale, 2 pair **$1**
The BAY, boys' wear, main floor

Brown Glazed 6-Cup Teapots — Semi-porcelain. Smoothly glazed. Sale, each **$1**
The BAY, chinaware, third floor

Men's Underwear — Briefs, vests or boxer shorts. S.M.L. XL. Sale, 2 for **$1**
Budget Store men's wear, Streamliner

CHILDREN'S WEAR

Girls' Scooter Sets—Perma-Press floral scooter mini shirt with matching sleeveless top. Yellow, mint, pink. 4-6X. Sale, set **$3**

Girls' Scooter Shirts — Navy, beige, yellow or green cotton. Sizes 4-6X. Sale, 2 for **$3**

Girls' Denim Pinafores—Canvas or cotton. Assorted florals and stripes. Sizes 4-6X. Sale, 2 for **$3**

Girls' Stretch Nylon T-shirts—Pink, navy, tangerine. V or mock turtle neck. Sizes 4-6X. Sale, each **$1**

Girls' Twill Shorts — Western style in navy, wheat, green, yellow. Cuffed. Half boxer waist. Sizes 4-6X. Sale, pair **$1**

BOYS' WEAR

Boys' Perma Press Sport Shirts—Polyester and cotton blends. Turquoise and yellow plaids. Sizes 4 to 6X. Sale, 2 for **$3**

Boys' Short Sleeved Knit Shirts—100% nylon or cotton terry. Mock turtle neck. Navy, red, green, gold, yellow, white. Sizes 4-6X. Sale, each **$1**

Boys' Shorts and Shirt Set—Gold, navy, green, maize. Sizes 4-6X. Sale, set 2 for **$3**

Boys' Play Pants—Cotton drill with full boxer waist. Brown, blue, green. Sizes 4-6X. Sale, pair **$1**

Boys' Denim Jeans—Blue or brown. Full boxer waist. Sizes 4-6X. Sale, pair **$1**

Boys' Cotton or Girls' Rayon Briefs — Assorted colours. Sizes 2 to 6. Sale, 3 pr. **$1**

Boys' Stretch Nylon Bathing Suits — Brown or gold. Elastic at back. Sizes 4-6X. Sale, each **$1**

Boys' Dungaree Shorts — Jamaica length. Half boxer waist. Zipper front. Charcoal blue, brown. Sizes 4-6X. Sale, pair **$1**

Boys' Cotton Pyjamas — *Fortrel and cotton. Blue or tan checks. 4-6X. Sale 2 pr. **$3**
The BAY, children's wear, third floor

INFANTS, TODDLERS

Infants' Crawlers—Cotton duck in yellow, navy, orange, green. Straps and bib front. Reinforced snap crotch. 12 to 24 mos. Sale, pair **$1**

Toddlers' Knit Shirts—Short sleeves, grip fastener shoulder. Crew or mock turtle neck. Blue, beige, yellow, green, red. Sizes 3-6X. Sale, each **$1**

Toddler Boys' Pants—Duck, gabardine, poplin or twill. Brown, navy, green. Heavy weight cotton. Sizes 2-4X. Sale, pair **$1**

Toddler's Hooded Sweatshirts—Fleece-lined cotton in pink, marine, white, blue. Snap front opening, attached hood. Sizes 2-4X. Sale, 2 for **$3**

Toddler Girls' Shorts—Pink, green or blue cotton. Half boxer slip-on style. Sizes 3-6X. Sale, pair **$1**
The BAY, infants' and toddlers' wear, main floor

GIRLS' WEAR

Girls' Acrylic Knit Tops — Short sleeved or sleeveless. V neck. White, navy, aqua yellow, pink. Sizes 7-14. Sale, 2 for **$3**

Girls' Floral Shorts—Green, blue, yellow. Sizes 7-14. Sale 2 pr. **$3**

Girls' Briefs—Assorted acetate, nylon, arnel or cotton. Sizes 8-14. Sale, 3 for **$1**

Girls' Nylon Mini Slips — Half slip with lace and ribbon trim. White, mint, pink, lilac. Sizes 8-14. Sale, each **$1**

Denim Jeans—Stovepipe leg. Navy blue. Sizes 7-14. Sale, 2 pr. **$3**

Girls' Knit Shirts—100% cotton knit. Short sleeves. Sizes 7-14 coll. Sale, each **$1**

Girls' Anklets—Stretch nylon in white or navy. Sizes 8-8½. Sale, 3 pr. **$1**

Girls' Nylon Squalls—Wind-resistant, water-repellant. 7-14. Sale, 2 for **$5**

Girls' Stovepipe Pants — Machine washable. Front zipper. Matching colour sash. Sizes 7 to 14. Sale, 2 pair **$5**

Girls' Fun Dress—Gay printed florals. Zipper front. Sleeveless style. Sizes 7-14. Sale, 2 for **$5**
The BAY, girls' wear, third floor

CHILDREN'S SHOES

Children's Runners—White canvas uppers. Oxford style with cushioned insoles. Sizes 8 to 3. Sale, 2 pair **$3**

Children's Heavy Canvas Runners — White or blue. Cushioned insoles. Toe guard on some styles. Broken sizes. Sale, pair **$1**

Children's Leather Sandals — Imported brown leather open sandals with rubber soles. Sizes 1 to 5. Sale, pair **$3**
The BAY, children's shoes, second floor

FASHION FABRICS

60" Crêpe Double Knits — Washable. In gold, lilac, grey, rose, yellow, turquoise, pink, aqua. Reg. 8.98. Sale, yard **$5**

45" Grenada Prints — Easy-care cotton prints in florals, abstracts and stripes. Reg. 1.79 yard. Sale, 2 yds. **$3**

54" Rayon Lining—Rayon taffeta lining in 36 fashion colours. Reg. 1.37. Special, yard **$1**

45" Moss Prints—Hand washable polyester floral prints in blues, pink, aqua and yellow. Reg. 3.98. Sale, 2 yds. **$5**

54" Linen-Like Rayon — Yellow, navy, white, turquoise, green, coral, pink. Reg. 3.98. Sale, yard **$2**
The BAY, fashion fabrics, second floor

KNITTING YARNS

Bear Lots of Wool—Assorted colours and weights in good quality yarns. 1-oz. balls. Sale, 4 for **$1**

Arran Wool—Scoured wool in natural colour only. Hand wash or dry clean. 2-oz. balls. Sale, 5 for **$3**

Bagatelle Worsted — Machine wash and dry this popular weight yarn. Good colour range. 3-oz. skeins. Sale, 4 for **$3**

3- and 4-Ply All-Purpose Yarn—Hand washable. Nylon reinforced. Good colour range. 1-oz. balls. Sale, 8 for **$3**

Washable Lavanda Wool Crêpe—4-ply and double. Ideal twist for crochet or knitting. Assorted colours. 1-oz. balls. Reg. 62c ball. Sale 3 for **$1**
The BAY, knitting wool, second floor

FASHION ACCESSORIES

Amrylis Knit Shells — Mock turtle neck. White and assorted pastels. Sizes S., M., L. Sale, each **$3**

Fashion Point and Brand X Cambrics Hosiery—Assorted colours. Sale, 2 pair **$1**

Nylon Shortie Gloves — Novelty styles. White. Easy care. 6½-7½. Sale, 2 pair **$3**

Aristoc Panty Hose — Imported from England. All sheer nylon mesh. Corriander, Brandy Snap, White, Peach Bloom. Sizes S., M., L., XL. Last Price 82. Sale, 3 pair **$5**

Brand X Hosiery—Mesh and plain cantrece in assorted colours. Broken sizes 8½ to 11. Last price 59c. Sale, 3 pair **$2**

Women's Sunglasses — Assorted coloured rims. Styled by Coro. Special, 2 pair **$1**
The BAY, fashion accessories, main floor

MILLINERY

Ribbon and Crochet Hats—Berets and cloches in spring colours. Great little travelers. Sale, each **$3**
The BAY, millinery, second floor

BOYS' WEAR

Boys' Cut-Off Jeans—Fine quality, easy-care blue denim. Slim fitting. Sizes 8 to 18. Sale, pair **$2**

Boys' Denim Jeans—100% cotton denim in blue only. Pre-shrunk. Belted waist. Regular cut leg. Sizes 8 to 16. Sale, pair **$3**

Boys' Cotton Blend Denim Casuals — Tough, Sanforized rider jeans. Western fit with extra strong double stitching. Blue, green, rust. Sizes 8 to 16. Sale, pair **$4**

Boys' Short Sleeve Knit Shirts—Easy-care 100% acrylic knits with mock turtle neck. White, green, blue and gold with contrasting neck band. Sizes 8 to 16. Sale, each **$2**

Boys' Socks — Super blended wool and nylon. Ankle length. Assorted plain shades. Sizes 7 to 12. Sale, 3 pair **$2**
The BAY, boys' wear, main floor

HI-SHOP

Young Men's Casual Pants—Cotton blends in assorted plains, checks, stripes. Flares and regular cut styles. Sizes 28 to 34. Sale, pair **$5**

Young Men's Sweatshirts—Fleece lined cotton in white or navy. Crew neck, short sleeves. Machine washable. S.M.L. Sale, each **$2**
The BAY, Hi-Shop, main floor

MEN'S FURNISHINGS

Men's Wool Blend Socks—Ankle or executive lengths. Plain colours. Stretch sizes 10 to 12. Sale, pair **$1**

Men's Ties—2¾" and 3" blades. Fancy patterns. Sale, 2 for **$1**

Men's Knit Shirts — Cotton blends and 100% Acrylics. Crew or turtle neck styles. Green, gold, blue. S.M.L. Sale, each **$2**

Men's Athletic Vests—White cotton knit. S.M.L. Sale, each **$1**

Men's Cotton Knit Briefs—White in S.M.L. Sale, pair **$1**

Men's Boxer Shorts—Cotton in fancy patterns and stripes. Elastic waist. Broken sizes. Sale, 2 for **$3**

Men's T-Shirts—White cotton knit. Short sleeves, crew neck. S.M.L. Sale, 2 for **$3**
The BAY, men's furnishings, main floor

MEN'S CASUAL WEAR

Men's *Fortrel and Cotton Casual Pants — Regular cut in beige, brown, jodra. Not all colours in all sizes. Sizes 32 to 44. Reg. 9.95. Sale, pair **$5**
The BAY, men's casual wear, main floor

PHOTO NEEDS

Anscochrome Slide Film—Processed in Vancouver. Drop it off at the Camera Counter for fast service. Processing included. A.S.A. 64
126—20 exposures. Sale, 2 for $3
135—36 exposures. Sale, 2 for $3
135—36 exposures. Sale, each $4

Slide Viewer—No batteries required. Sale, each $4

100 Capacity Rain Trays — For Sawyers, etc. Sale, 2 for $5

Universal Slide Trays—40 capacity. Sale, 3 for $1
The BAY, photo needs, main floor

JEWELLERY

Timex Watches—Styles for boys and girls. Sale, each **$7**

Wind Alarm Clocks—Aqua. One-year guarantee. Sale, each **$4**

Watch Straps — Men's and women's expansion bracelets in white or yellow metal. Sale, each **$2**

Boys' Expansion Straps—White metal. Sale, each **$1**

Yellow metal. Sale, 2 for **$3**

Fashion Rings—Adjustable styles. Many styles and colours. Reg. $2. Sale, each **$1**

Fashion Jewellery—Pins, earrings, ropes, bracelets. Reg. $2. Sale, each **$1**
The BAY, jewellery, main floor

HANDBAGS

Small Leathers—Men's wallets or French purses, all made of quality leathers. Sale, each **$4**

Classic Leather Handbags—Bone, black or brown. Sale, each **$10**

Casual Leather Handbags—Good assortment of styles for summer. Sale, each **$10**

Fashion Handbags—Leather looks or "Wet Looks" in plastic. Sale, each **$8**

Evening Bags—For graduation or summer formals. *Sale, each **$2**
The BAY, handbags, main floor

FASHION FOOTWEAR

Women's Imported Leather Sandals — White or tan. Cushioned insoles. Leather soles. Broken sizes. Sale, pair **$5**

Women's Fabric Casuals—Washable bone fabric uppers, wedge heels. Slip-on and tie styles. Sizes 5 to 9. Sale, pair **$4**
The BAY, women's shoes, second floor

WOMEN'S DRESSES

Women's Dresses—Crepes, linen weaves, Arnels and cottons. Pleaters, drop waist styles. Assorted colours. Broken sizes. All from $9 much higher priced lines. Sale, each **$9**
The BAY, women's dresses, second floor

LINGERIE, SLEEPWEAR

Mini Gown and Bikini Set—Drip dry cotton prints in pink, blue, apricot. Eyelet, lace and ribbon trim. S.M.L. Sale, set **$3**

Cotton Print Shifts—Zip or button front. S.M.L. Sale, 2 for **$3**

***Fortrel and Cotton Shift Gowns**—Pink, blue and yellow. Eyelet ruffle trim. S.M.L. *RT34 Sale, each **$3**

Jersey Culottes — Zipper or button closing. Pointed or roll collar, self tie belt. Long or ¾ sleeves. Gay prints. S.M.L. Sale, each **$10**
The BAY, loungewear and sleepwear, second floor

WOMEN'S SPORTSWEAR

Polyester Skirts and Tunics—Washable 8-gore skirt. Sleeveless, 2-pocket tunic. Mint, beige, pink, navy. Broken sizes 10-18. Reg. 7.98 to 9.98. Sale, each $6 to **$8**

Perma Press Playwear—Shorts, pants, culottes, cotton knit tops. Yellow, coral, green. Broken sizes 10-18 and S.M.L. Sale, each $3 to **$8**
The BAY, sportswear, second floor

WOMEN'S SWEATERS

Sigmadress Shells—Mock turtle, turtle or jewel necklines. In black, navy, brown, pink, green, ice blue, beige. Broken sizes 36-46. Not every style and size in every colour. Sale, each **$3**
The BAY, sweater shop, second floor

YOUNG MODERNS

Young Moderns Dresses—Wool blends and polyesters. Assorted colours. Dressy and casual styles. Broken sizes 5 to 13. Reg. 9.98. Sale, each **$8**
The BAY, Young Moderns', second floor

WAY-IN SHOP

Teen Dresses — Mostly wool blends. Assorted colours. Perfect for school. Broken sizes 3 to 12. Reg. 9.98. Sale, each **$8**
The BAY, Way-In Shop, second floor

TEEN FOOTWEAR

Teen Sandals—Open look sandals with leather uppers. Leather soles. Brown or green. Sizes 8 to 2. Sale, pair **$5**
The BAY, teen footwear, second floor

CHINAWARE

20-Pcs. Breakfast Sets for Four—Two modern border patterns in avocado or lime green. Semi-porcelain. Includes: 4 each: dinners, cereals, bread and butter, cups and saucers. Sale, 20-pcs. set **$5**

Fine China Milk Pitchers—Dainty floral design. Two patterns. Holds 1 quart. Sale, each **$1**

24-Pcs. Fine China Coffee Set—Includes: cake plate, covered sugar and creamer, coffee pot with lid, plus 6 each: cups and saucers and pastry plates. Blue border stripe design. Sale, 24-pcs. set **$10**

Fondue Plate — Semi-porcelain. Green, honey, brown or blue. Highly glazed. Sale, 2 for **$3**

Ironstone Salad Bowls—Bright, floral design in blue, green or yellow tones on white. Sale, each **$2**

Fine China or Semi-Porcelain Cups and Saucers—Delicate floral pattern or banded rim floral on white. Sale, 3 for **$1**

English Rose China Cups and Saucers—Fine florals on white. Sale, each **$1**

Imported Giclée Bud Vases—Blue, green, indigo or purple. Sale 2 for **$1**

Fondue Forks—Stainless steel with hardwood colour-coded handles. Sale, each **$1**

10-Pcs. Semi-Porcelain Coffee Set—Includes pot with lid, sugar with lid, creamer, 6 mugs and tray. Honey or green. Sale, set **$5**

English Semi-Porcelain Mugs—Smoothly glazed. Bright, colourful designs. Sale, 2 for **$1**
The BAY, chinaware, third floor

DECORATOR ACCESSORIES

Pampas Grass—36" high. Bright decorator colours. Sale, each **$1**

Nasturtiums—Bright orange. Sale, 5 for **$1**
The BAY, decorator accessories, third floor

HOUSEWARES

Gleams Sponge Mops — Absorbent sponge with metal squeeze. Long wooden handle. Sale, each **$2**

Aerowax—Clear, self-polishing wax. Non-scuffing. Long lasting. Sale, gal. **$3**

Amber Duralex Tumblers — Large 8-oz. size. Heat tempered. Practically unbreakable. Sale, 8 for **$3**

Dust Mops—Large cotton heads. Sale, each **$2**

Pantryware Specials—Horn of Plenty design. Canister Set. Sale, $3; Bread Box, each, $3; Cookie Tins. Each, $1

Corn Brooms—Long handle. Sale, each **$2**

Adjustable Roast Racks—Chrome-plated. For roasts, ham and fowl. Sale, each **$1**

Camp Stool—Strong and light. Sale, each **$1**
The BAY, housewares, third floor

STATIONERY

Famous Name Heart Notes—Florals and scenes. 10 notes, 10 envelopes. Sale, 2 pkgs. **$1**

Eagle Stick Pens—Blue, green, red. Reg. 39c. Sale, 5 for **$1**

Scotch Tape—½"x1,296" with dispenser. Sale, 3 for **$1**

Boxed Stationery—By Eaton/Pike and Crane. Colour co-ordinated. Sale, box **$1**

Household Note Pads—200 sheets. Sale, 3 for **$1**

Letter Pads—200 sheets. Sale, 2 for **$1**

Loose Leaf Refills—250 sheets, narrow ruled. Sale, each **$1**

Children's Activity Books — For stories and colouring. Sale, 6 for **$1**

Children's Classics—Paperbacks. Sale, 3 for **$1**

British Hard Cover Books—Assorted fiction titles. Sale, each **$1**
The BAY, stationery, main floor

RECORDS

Stereo LP Records—Assorted best sellers. Sale, each **$1**

Children's Party Records—Songs and stories. Sale, each **$1**
The BAY, records, main floor

TOYS

Space Platform—Fully assembled. Easy to fly. Excellent performance in light breeze or heavy winds. Sale, 2 for **$3**

Tiny Tonka — Your choice: Dump Truck or Sanitary Service. Sale, 2 for **$3**

Incredible Edible Kooky Kakes— Sale, 2 for **$3**

Mother Goose Puzzles—Inlay puzzles for ages 4 to 8. Sale, each **$1**
The BAY, toys, third floor

NOTIONS

Wicker Gondola Bags—For shopping or picnics. Printed. Sale, small, each $3 Large, ea. **$4**

Chromate Shoe Racks—Will hold 6 pair shoes. Sale, each **$1**

Magic Clothes Brush—As seen on TV. Sale, 2 for **$3**

Summer Sun Hats—Assorted colours and styles. Sale, each **$1**
The BAY, notions, main floor

SUNDRIES

Q-Tips—350's. Sale, each **$1**

HBC Heating Pads— Sale, each **$5**

Curl and Go Curler— Sale, each **$12**

Grossmith White Rose and Cucumber Soap— Sale, 3 for **$1**

Protein 29 Hair Cream— Sale, each **$1**

Rapid Shave— Sale, each **$1**

Nuvola Shampoo— Sale, 2 for **$3**

Oil of Olay—4-oz. Sale, each **$3**

Breck Shampoo— Sale, 2 for **$3**

Get Set Hairspray—14-oz. Sale, each **$1**
The BAY, household sundries, main floor

CANDIES

Jenny Lind TV Bars—5¼-oz. Sale, 3 for **$1**

Black Magic Chocolates— Sale, box **$2**

Planter's Cocktail Nuts—6½-oz. tin. Sale, 2 for **$1**

Orchid Chocolates—2-lb. pack. Sale, 2 for **$3**

Wilkinson All Sorts—1-lb. pack. Sale, 2 for **$1**

Bridge Mix—1½-lb. pack. Sale, **$1**

Turtles—14-oz. Sale, box **$2**

Rowntree Bars—15c bars. Sale, 8 for **$1**
The BAY, candies, main floor

DRAPERIES

Tom Cushions—Hopsacks and silk-like fabrics. Square knife style. Plains in gold, brown, blue, turquoise, red, olive. Approx. 12x12". Sale, each **$1**

Basket Chair Covers — Mostly fabric. Some vinyl. Tufted foam chip fill. Assorted prints in fashion colours. Fit 27" or 30" chair. Sale, each **$5**

Fibreglas Ready-Made Drapes — Unlined with pinch pleated headings. Assorted fashion prints. Cover 4' wide by 84" long. Sale, pair **$8**

Cushion Covers—Square knife style. Assorted fashions. Prints and plains. 12x12" and 16x16". Sale, each **$1**
The BAY, staples, third floor

STAPLES

Embroidered Cotton Pillow Cases—White with embroidered border. Regular size. Sale, 2 for **$3**

Zippered Pillow Protectors—White cotton. Regular size. Sale, pair **$1**

Feather Pillows—Chicken and goose feather fill. Blue and white cotton ticking. Plumply filled. Regular size. Sale, 2 for **$5**

Foam Sink Pillows—Soft, resilient. White cotton covers. Regular size. Sale, each **$1**

Bath Towels — Thick, thirsty terry cotton in gold, green, blue, pink, brown prints on white background. Sale, 2 for **$3**

Beach Towels — 100% cotton terry in gay colours. 36x60" size. Sale, 2 for **$9**

Dish Cloths—Assorted checks. Regular size. Sale, 6 for **$1**

Voyageur Blankets—Viscose with nylon bound edges. Blue, melon, green. 72x84". Sale, 2 for **$9**

Terry Tea Towels—Cotton terry in assorted patterns. Fashion colours. Regular size. Sale, 3 for **$2**

Terry Dish Cloths—To match towels above. Sale, 3 for **$1**

Cotton Tea Towels—Assorted checks. Regular size. Sale, 3 for **$1**
The BAY, staples, third floor

GARDEN SHOP

Tomato Plants — Fine, healthy, local grown plants. Fully-hardened. Single baskets available. Choice of varieties. Sale 8 baskets **$3**

Pansies in Open Flats—Locally-grown, healthy plants. Limited quantities. Four dozen in a flat. Sale 2 flats **$3**

Brushkill—Kills brush and woody growth. 16-oz. Sale, each **$2**

Vegetable Squeeze Duster—Filled with insecticide and fungicide. 10-oz. Sale, each **$1**

Rose Dust—In squeeze duster for complete protection. 10-oz. Sale, each **$1**

Rose Dust Refill—1-lb. package. Sale, each **$1**

Sevin Insecticide—No poisonous residue. 8-oz. Sale, each **$1**

Weed No More—One ounce covers 300 square feet. Sale, 16-oz. **$1**

Garden Woodenware—Redwood Finished Cedar.
Planter—12x18". Sale, each $2; **Fan Trellis**—Five-foot. Sale, each $1; **Wall Trellis**—6 ft. by 18 ins. Sale, each $1; **Planter Box**—30x8x8". Sale, each $5; **Expanding Fence**—10-foot length. Sale, each $3; **Expanding Trellis**—Eight-foot length. Sale, each $2.

Bonemeal—Good for bulbs and all evergreens. 6-lb. bag. Sale, each **$1**

Fish Fertilizer—Economical, effective. Sale 1 gal. **$3**

Slug Bait—Large, 6-lb. size. Sale, each **$2**

Grass Seed—Hard-wearing mixture, including fine grasses. Sale 5 lbs. **$3**

Sulphate of Ammonia—For quick, green growth. Sale 10 lbs. **$1**

Moss Killer—Suitable for gardens or roofs. Sale 2 lbs. **$1**

Trigger Sprayer—Effective in garden or greenhouse. Sale, each **$3**

50-foot Black Plastic Hose— Sale, each **$1**

Sling Pellets—Start now and win. Three-pound size. Sale, each **$1**

Soil Mix—For cuttings, seeds or repotting. 700 cu. ins. Sale **$1**

Soil and Roach Blender—Powerful—indoors or out. 14-oz. Sale **$1**

Killex—Kills lawn weeds and clover. One ounce covers 250 sq. ft. 16-oz. Sale **$2**

Seaforest Mulch with Kelp—Good soil builder. Sale **$2**

Bleeding Hearts—Packet of two. Sale, pkt. **$1**

Gladiolus Bulbs—Will flower this summer. Packet of 25. Sale **$1**

Weed and Feed Fertilizer—With 24-D. Treats 5,000 sq. ft. Sale 22-lb. sack **$5**

Weed and Feed Fertilizer—With 2-4-D. Treats 2,500 sq. ft. Sale 11-lb. sack **$3**

Hornet and Wasp Blaster—Jet nozzle aerosol. 14-oz. Sale, each **$1**

Killex—Kills lawn weeds and clover. 8-oz. Sale, each **$1**

Tank Sprayer — One-gallon size. For weed killer or insecticide. Sale, each **$9**

Liquid Life Fertilizer—20-20-20. One tablespoon makes one gallon. Sale 3 lbs. **$2**

Giant Bales of Peat Moss—5½ cu. ft. Sale, each **$3**

50-Lb. Lawn and Garden Fertilizer—10-6-4. Sale 50 lbs. **$4**

Selected Begonia Plants—Top quality, imported tubers. Locally grown by a specialist. Plant now, individual plants available. Sale, 8 for **$3**

Selected Quality Geraniums—Locally-grown in varieties suitable for the Greater Victoria area. Individual plants available. Sale, 4 for **$3**

Petunias—Beautiful hybrid plants. Large-flowered. Sale 4 baskets **$3**

Double Petunias—Grandiflora and Multiflora. Sale 8 baskets **$3**

Fuchsias—Fine, healthy, named varieties. Sale 8 for **$3**

Ivy Geraniums—For hanging baskets and window boxes. Sale 8 for **$3**

Fibrous Begonias—Variety of colours. Sale 8 baskets **$3**

Lobelia—For bedding or hanging baskets. Sale 4 baskets **$3**

Pansies—Roggili giants—the world's finest. Sale 4 baskets **$3**

Salvia—Ready for planting. Sale 4 baskets **$3**

Impatiens—The popular Imp series in colours. Sale 8 baskets **$3**
The BAY, garden shop, second level parkade

HARDWARE

Sisal Rope—100-foot length. Sale, each **$1**

Five-piece, Open-End Wrench Set— Sale, set **$1**

Hacksaw—With blade steel frame. Sale, each **$1**

8-piece Interchangeable Tool Set— Sale, each **$1**

12-piece High Carbon Twist Drill Set— Sale, set **$1**

Shingle Stain—Brown, red, green or black. Sale, gal. **$2**

Paint Roller and Tray Set—7½" roller. Sale, set **$2**

Spray Paint—14-oz. tins. Assorted colours. Sale, each **$1**

Duptone Paints—Semi-gloss or latex. Limited quantities. Sale, gal. $5 Quarts 2 for **$3**

Plastic Drop Sheets—8x10' size. Sale 2 for **$1**

Porch and Floor Paint—HBC Stanfast in lead, grey, tile red. Sale 2 qts. **$3**

the Bay DOWNSTAIRS BUDGET STORE

WOMEN'S WEAR

Women's Dresses — Fortrel double knits and bonded dresses in short or long-sleeved or sleeveless styles. Soft pastels in prints and plains. Sizes 7/8, 15/16, 18-26, 14½ to 18½ coll. Sale, each **$8**

Assorted Coats—SUBS in great variety of spring coats, including raincoats. Sale, each **$10**

Women's Two-piece Suits—Assorted double knits, Fortrels and laminates. Broken sizes. Sale, each **$9**

Women's Shirts—Easy to wear, prettily printed and plain cottons. S.M.L. Sale, each 2 for **$7**

Skirts and Blouses—Cottons and Fortrel/cottons in assorted prints, stripes, pastels and whites. Women's 10-16 and S.M.L. Reg. $4-$8 Sale, each **$3**

Sportswear—SUBS of "Mr. Toni" cotton, sizes 10 to 20 coll. Tops, in stripes and plains. Sale, each **$3**
Bottoms: White, navy, blue or orange. Sale, each **$4**

Knit Tops—Sleeveless or short-sleeved, with mock turtle and jewel necklines, in plain stripes. S.M.L. coll. Sale, each **$2**

Polyester Pants—Navy, Burgandy or green, regular pant style leg. 10-18. Sale, pair **$2**

Wrangler Jeans—Denim straight leg style in orange, beige, navy, brown. 7/8 to 18/16. Reg. 6.97, 5.97. Sale, each **$4**

LINGERIE

Stretch Terry Bunny Suits—(SUBS.). Yellow, blue or pink. S.M.L. Sale, each **$4**

Dusters—Cotton, short-sleeved patterns. S.M.L. Sale, each **$4**

Flannelette Sleepwear — And Fortrel blend. SUBS. in blue, pink, florals. Pyjamas and gowns with short sleeves. S.M.L. Sale, each **$2**

Girdles—SUBS. Lycra and cotton blend, white. Panty and pull-on. S.M.L., some XL. $4 $2 and **$3**

Bras—Lycra in white. 32-36. Sale, each $1 and 2 for **$1**

Briefs—White and pastel rayon. S.M.L. Sale 2 for **$1**

Ladies' Briefs—White and pastels. S.M.L. Sale 3 for **$1**

Full Slips—White, with adjustable straps. 32-38. Sale, each **$2**

Half Slips — White and pastel, mini and average length. S.M.L. Sale, 2 for **$3**

Nylon Gowns—SUBS., in pastel shades, short gowns. S.M.L. Sale, each **$3**

Briefs—Assorted nylons, cottons; white and pastels. S.M.L. Sale 4 pairs **$1**

HOSIERY

Nylons—Beige (light and dark. 30-denier mesh; nude heel and reinforced. 8½ to 10½. Sale 4 pairs **$1**

Handbags—Straw and vinyl. Assorted styles and colours. Sale, each **$3**

Panty Hose—Burnt sugar, beige. Nude., 100% stretch nylon. Sale, pair **$1**

Stay-ups—Garter-free, beige, 100% stretch nylons. 8½ to 10½. Sale 2 pairs **$1**

WOMEN'S SHOES

Ladies' Comfort Walkers — Pump and strap styles in brown tones and grey. Leather uppers and non-slip soles. Famous foam cushion inner soles. 6 to 9. Reg. 7.98. Sale **$6**

Women's Sandals—T-strap and multi-strap, soft leathers. White and natural. New styles, soft leather. 5½ to 8 coll. Were 6.97. Sale, pair **$5**

Casual Little Heels—Slip-on, sling, moccasin; patents and leathers. 5½ to 8. White, olive, black, brown. Sale, pair **$4**

Women's Casual Shoes—Mesh knit, flex soles. Plains, slip-ons in 6 to 7½. Sale, pair **$3**

Women's Dress Pumps—Sling heels in black and white. Broken sizes. Sale, pair **$2**

Misses' Runners—Oxford canvas; plain, pastels. 1 to 3. Reg. 2.47. Sale, pair **$2**

Children's Runners — Assorted coloured canvas uppers, rubber soles. 3 to 10. Sale, pair **$2**

MEN'S CLOTHING

Men's Dress Pants — Slim fit, plain bottom; Perma creases blends. 28 to 38. Plain (olive, mustard, gold). Reg. 8.97, 9.97. Sale, pair **$7**

Casual Slacks—Slim or full cut, belt loop or adjustable waistband. Perma-Press, cotton poly-avril blend. 30 to 38. Plain sand, olive, gold. Sale, pair **$6**

Men's Casual Jackets—Regular collar, zipper front. S.M.L. Plain sand, olive, mustard. S.M.L. Sale, each **$6**

Famous Brand Jeans—Low-cut, western style denim in sand, black, brown. 29 to 38. Were 7.95. Sale, pair **$6**

Young Men's Washable Flares — Cotton and nylon blends. Tie dyes, navy chalk stripe and plains, fancy stripes. 30 to 38. Sale, pair **$7**

MEN'S FURNISHINGS

Men's Ties—Fashion width, Fortrel and blends, 3½" wide. Fancy stripes and patterns. Sale 3 for **$2**

Men's Cotton Handkerchiefs—Standard size. White. Sale 6 for **$1**

Men's Sports Shirt—Short-sleeved, Perma-Press. Assorted plain and pattern. S.M.L.XL. Sale, each **$3**

Men's Knit Shirt—Long-sleeved, crew pullovers. Acrylic. S.M.L.XL. Plain blue, olive or gold. Sale, each **$3**

Men's Knit Shirt—Short-sleeved, crew-necked cottons. Plain white, blue, olive. S.M.L.XL. Sale, each **$2**

Men's Shirt—Short-sleeved, V-neck. S.M.L.XL. Plain white, blue, olive. Sale, each **$2**

Men's Sweaters — Wools and wool blends in pullover, crewneck, mock turtle neck styling. S.M.L. Assorted. Reg. $14 - $20. Sale, each **$7**

Shorty Pyjamas — Short-sleeved and legged cottons, fancy patterns in A.B.C.D. Sale, pair **$3**

Men's Pyjamas—Long-sleeved and long-legged cottons and flannels: plains and fancies. Sale, each **$4**

Men's Sweatshirts—Short sleeved, fleece lined cotton. S.M.L.XL. Plain olive, gold, red, blue. Sale, 2 for **$3**

Men's T-shirts—Short-sleeved, crew-necked cottons. White. S.M.L.XL. Sale 3 for **$2**

Men's Socks—Cushion sole wool and nylon plains. 10½ to 12. Sale 3 pairs **$2**

Men's Ankle-length Socks—Wool nylon blends, one size, assorted. Sale 2 pairs **$1**

Men's Socks—Wool-nylon blend in executive and ankle length; assorted colours, patterns. Sale 3 pairs **$2**

Men's Swim Trunks—Slim-fitting, boxer style; nylon stretch. Fashion plains and stripes. S.M.L. Sale, pair **$2**

Men's Dress Shirts—Current fashion colours and styles in this Perma-Press blend. Plain shades and stripes. 14½ to 16½. Sale, each **$3**

MEN'S SHOES

Men's Dress Shoes—Leather uppers in black or brown; slip-on or ties. Leather soles. Broken sizes. Sale, pair **$10**

Men's Casual Shoes—Oxford mesh knit, rubber soles. Blue only. 6 to 12. Sale, pair **$3**

Men's Runners—Oxford and boot style, canvas rubber soles; black and white assorted. 6 to 11. Sale, pair **$2**

Boys' Runners—Oxford boot style; black, white canvas with rubber soles. 1 to 5. Sale, pair **$2**

Fisherman's Bunnos Work Boot — Slip-ons in sturdy leather uppers, non-slip soles. Black. 7½ to 11½. Sale, pair **$11**

Men's Work Oxfords — Laced black leathers, rubber soles. 7½ to 12½. Sale, pair **$10**
The BAY, budget store, downstairs

WORK CLOTHING

Men's Work Pants—Full-cut cotton twill in spruce, tan or bark. 30-38. Sale, pair **$5**

Men's Work Shirt—Regular full cut, two pockets, cotton twill. Olive, bark, tan. 14½ to 17. Sale, each **$3**

Men's Work Gloves—Medium high cuff, leather palms, denim backing. Blue strip. Sale 2 pairs **$3**

Work Handkerchiefs—Cotton, red and blue polka dot. Package of six. Sale, pkg. **$1**

Men's Work Socks—Wool, nylon-reinforced. Grey. One size. Sale 2 pairs **$1**

CHILDREN'S WEAR

Boys' Knit Shirts — Acrylic crew or V-neck, short-sleeved sweaters. Assorted solid colours with contrasting neck trim. 8-16. Sale 2 for **$3**

Boys' Pyjamas—Two-piece, conventional style; assorted patterned cottons. Expo baseball motif. 4-6x. Sale 2 pairs **$3**

Boys' Knit Shirts—Short sleeves, crew neck, in assorted solid shades, contrasting neckband. Machine-washable. Acrylic. 4-6x. Sale, each **$1**

Boys' Jeans—Belted waist, stovepipe leg style. Denim. Blue only. 8 to 16. Sale, each **$3**

Boys' Short-sleeved, Sport Shirts—Blade collar, solid pastels in cotton/polyester blend. 4-6x. Sale 2 for **$3**

Boys' Hosiery—Stretch nylon in assorted colours and white. 5-10. Sale 2 pairs **$1**

Boys' Walking Shorts—Permanent-Press blend; assorted modern summer check. 5-16. Sale, pair **

The Islander

Daily Colonist Magazine

VICTORIA, B.C., SUNDAY, MAY 10, 1970

YOUNG ARTIST Roma Sylvester prefers feather to mix paint for her next picture.
See story and pictures on Pages 10 and 11. **–Agnes Duke photo.**

By JAMES K. NESBITT

What we'll be celebrating next year is the joining with the new Dominion of Canada the British Crown Colony of British Columbia. We were the fifth province to join Canada — Ontario, Quebec, New Brunswick and Nova Scotia in 1867; Manitoba, 1870; Prince Edward Island, 1873; Alberta and

CENTENNIAL PIONEERS FOR NEXT YEAR'S BIG BIRTHDAY PARTY WILL BE PEOPLE WHO WERE ARTIVES IN THE CANADA OF TODAY BY DEC. 31, 1866, AND NOW RESIDENT IN BRITISH COLUMBIA. THIS MEANS THAT ALL CENTENNIAL PIONEERS WILL BE IN ON OVER IN 1871, AND IF THEY'RE LIKE THE PIONEERS OF OTHER CENTENNIALS IN RECENT YEARS THEY'LL BE A DOWNTRODDEN LOT.

Year of the Pioneers

1895

Saskatchewan, 1905; Newfoundland, 1949.

It was July 20, 1871, that British Columbia, for better or for worse, was admitted into British North America, as the Pacific ocean rampart. In recent years, it would seem, we have become more interested in Japan, our neighbor across the Pacific, than in our relations in eastern Canada.

The last of five colonial governors appointed by Queen Victoria went away in 1871; Joseph William Trutch became the first lieutenant-governor, John Foster McCreight first of 24 British Columbia Premiers to date.

Because 1895 is the year for the pioneer qualifications, I took to digging in The Colonist to learn about a few Victoria activities of that year.

Many of the troubles of that year are still being repeated, and not in very different form. There were speeding troubles, messy streets, bad boys, runaway girls, burglaries, hold-ups, drunks in the public streets, ladies of uneasy virtue, husbands beating up their wives, and sometimes vice versa.

The street cars were fairly new in 1895. People were terrified of them, they went so fast. They frightened the horses and great confusion often ensued.

Here's one Colonist item: "Hackman R. W. Margates, after having his carriage run into a second time by a tramcar on James Bay Bridge, has come to the conclusion that it is about time the city council did something in the direction of regulating the speed of electric cars crossing the bridge.

"He was, he says, driving over the bridge with a passenger when he met a gentleman driving a restive horse.

"This fellow traveller crossed in front of him and thus being shut out his vehicle was brought for a moment onto the part of the bridge holding the car rails.

"At the same instant the tramcar came whizzing along and struck his cab from behind, fortunately without doing serious damage, though Mr. Margates' passenger jumped for it to avoid injury.

The motorman could not bring his car up in three or four lengths," said Margates, "when he should be able to do so in one length. The car was going at the time fully 12 miles an hour.

"I think on the bridge, where we hackmen are required to walk our horses, that 12 miles an hour is too fast for public safety."

There were no movies or TV then, so people gave concerts nearly every evening. Victoria prided itself upon being a most musical and dramatic place, quite as good as San Francisco, though in a smaller way.

The children had a fine time: "Thanks to the forethought and exertions of Miss Pope and Miss Walbran in their behalf, the young people of St. James' Sunday school, James Bay, enjoyed a delightful evening.

"Assembling in the church, they were marshalled into the schoolroom and there passed an hour or two with dancing, parlor games, etc., until supper was announced.

"This substantial repast received all due attention and afterwards there were games again and the appended pleasing program, every number of which was received with tokens of appreciation: — song, Misses Zoe and Lois Bucknam; recitation, Dorothy Atkinson; piano solo, Bessie Nuttall; club swinging, Zoe and Lois Bucknam; recitation, Harold Pope; piano solo, Mary Stanford; song, May Franklin; recitation, Margaret Meyer; instrumental duet, Misses Bessie and Nellie Nuttall."

Premier Theodore Davie was appointed Chief Justice of British Columbia in 1895. His brother,

By JAMES K. NESBITT

Alexander Edmund Batson Davie had also been premier, dying in office in 1889. He was succeeded by John Robson, who also died in office in 1892, and he was followed into the premier's chair by Theodore Davie.

The Colonist editorialized: "We feel confident that Hon. Mr. Davie's election to this high and very important office will be heartily approved by the people of the province, of all classes, creeds and professions.

"Hon. Mr. Davie won a high reputation at the bar and he has shown in every position in which he has been placed that he possesses a keen and powerful intellect, and an executive ability of no common order.

"His capacity for work is extraordinary, and his energy is untiring.

"It used to be thought that a man was not fit to be a judge until he was almost an octogenarian, but in these modern days it is considered that the more vigor both of mind and body that a judge can bring to his work the better.

"Consequently, comparatively young men men are now being placed on the bench, and with the best results.

"The Hon. Mr. Davie is a comparatively young man (43)the youngest man, we believe, who has, in Canada, ever occupied position of Chief Justice.

"But his age, so far from being a disqualification, will enable him to do the trying and exhausting work of his office with little injury to himself amd with the greatest possible benefit to the people."

The school teachers, in 1895, as now, were complaining about their low salaries, their terrible working conditions, how their poor nerves were constantly being frazzled by children who were not taught discipline in their homes because pa and ma allowed them to run wild in the streets at night.

A well-known patent medicine firm took advantage of the so-called plight of the downtrodden teachers and advertised this way: "School teachers beware — a profession not overpaid that has many dangers — badly ventilated schools and constant contact with disease — Paine's Celery Compound cleanses the blood and keeps up strength and vitality — it banishes languor, despondency and irritability.

"The majority of our public school teachers, male and female, have many dangers to face in a profession that is never overpaid.

"Many teachers are suffering today from maladies and diseases picked up in a crowded and badly ventilated school building.

"The seeds of fatal troubles are taken into the system from imperfect drainage and contact with children, who carry infectious diseases from their homes.

"At this moment hundreds of school teachers are invalids, or go about the performance of their duties in a half-dead way.

"Nervous troubles are prevalent amongst teachers; headache, dyspepsia, languor, irritability, and despondency are common troubles and make life truly miserable for our school teachers, who are dedicated people, dedicated to instilling all that is good and fine into our future generation who, in due course, will run our affairs.

"In their dedicated way teachers accomplish so much for the common good."

And so, on-and-on, went Paine's Celery Compound, buttering up the teachers, so that they would all take up with his Elixir of Life: "The school teachers' friend and life-giver, Paine's Celery Compound, has done a wondrous work in the ranks of the afflicted teachers.

"Every school teacher in the land, male and female, should use Paine's Celery Coumpound, if sound health and perfect bodily strength are desired."

The poor, dear teachers! My stony heart aches for them, then, as now. It grieves me to pity them, as once I heard a teacher say about civil servants.

A visiting Indian, one time in 1895, created a stir in Victoria.

The Colonist told the story, which had the whole town talking: "A 'man-woman' — among the witnesses brought down from Quatsino to give evidence against the whisky pirates was one Indian named Sacket, dressed in a blue figured print dress, a bright colored shawl over the shoulders, and long hair dangling down the back in a couple of pigtails.

"Sacket was, from towzled head to pigeon toed brown feet, an ordinary, every-day looking Indian woman of 23 or 24 years of age.

"However, it was suddenly discovered, to the surprise of all, that Sacket is not a woman, but a man.

"At first the supposed woman protested vigorously, but at length owned up to the fact that, though a man, for years he has posed as a woman."

"Sacket was given a stern lecture from the court about all this, and so next day he appeared "in male attire, and he has had his long, flowing locks cropped off close to his head.

"When told at the provincial police station that he would not be allowed to masquerade in

Continued on Page

A LAMP IS LIT

By ISABEL YOUNG

Two hundred miles northwest of Victoria and 50 miles beyond Campbell River lies the beautiful Salmon River Valley and its two small communities of Sayward and Kelsey Bay. Sayward forms the valley area; Kelsey Bay is the port, situated where the Salmon River empties into Johnstone Strait.

Two rivers flow through the Salmon River Valley, the White and the Salmon, the latter has its source near the peak of Mt. Victoria, the second highest on Vancouver Island (elevation 7,035 feet); the Golden Hind between Buttle Lake and the West Coast is the highest (elevation 7,219 feet). These two rivers merge and become one before emptying into Johnstone Strait.

At the northern tip of Hardwicke Island, across from Kelsey Bay, is small Yorke Island. During the Second World War, an armed fort was erected there as all ships proceeding south could be stopped at this strategic point, as the Inside Passage divides here.

Upon entering the Salmon River Valley, one sees a pretty pastoral scene of lush green meadows with placidly grazing cattle, a scene of tranquility and peace.

To the east, a sentinel over the area, stands the mile-high Mt. H'Kusam which the Indians named Hiyatsee Saklekum (where the breath of the sea lion gathers at the blowhole) for what is described as an Indian blanket often lies over the peak.

In the early days the Indians believed this vaporous blanket was due to a shaft extending up through the mountain from the river, thus causing the river mists to lay over the mountain, but when the peak was climbed years later, the true reason was discovered — there is a small lake and marsh at the peak.

The first two white settlers came into the valley in 1890 — George Townsend and Tom Hearn. They were well aware of the Indians' hostility, but such was the depth of the depression on the northwest coast, they decided to take the risk, for fish and game were plentiful and they would not be short of food.

They took care to pitch camp as far from the sizeable Indian village as possible and waited. They were not long there before they saw a canoe laden with Indians coming in their direction. They were a surly-looking crew, displeasure written on their faces. Tom and George took their stand, back to back, with rifles cocked and waited. It was their way of letting the Indians know they had come to stay.

The Indians sat silently watching them for a short time, then as silently went away and bothered them no more.

As more settlers came into the valley, they brought many strange possessions with them, but nothing intrigued or aroused the curiosity of the Indians as did their domestic animals. And if a settler made them a gift of one, they were delighted.

So it was with Johnny Moon when someone presented him with a young pig. The people of the Kwakiutl nation were fussy in their eating habits and would put nothing into their stomachs that was unclean. They regarded the diet of pigs and chickens much too filthy for human consumption and did not consider them as food.

Johnny penned up his pig and in due course the animal matured and fattened and began consistently to break out of his pen and go out on the town.

The settlers noticed that when the pig was loose, his manners were good, he was clean, so it was unanimously decided the pig should have his freedom.

He soon became a pet of the children, they picked berries for him while he rooted happily, ate the wild crabapples that fell from the trees and picked up tasty snacks wherever he could.

Then early one morning in late spring when the river was low, the pig wandered off the reserve bay, went around a sand cliff and onto the point.

A hungry cougar on the prowl, soon spotted him. He sprang on the animal, sinking claws and fangs deep into the soft flesh. The pig let out a scream of rage and pain that wakened the whole village.

Some hurriedly grabbed their guns, while others picked up stones or whatever came readily to hand in the urgency of the moment and headed for the point.

A strange spectacle met their eyes. The pig had savagely buried his jaws deep in the cougar's neck, holding him helpless. The men quickly dispatched the cat, but the badly wounded pig refused to let go and continued to shake and squeal until he was sure no life at all was left in his adversary.

Johnny's pride in his pig was enormous, for was he not a brave pig to stand up to so fierce and bloodthirsty a foe?

He was brave as all Johnny's people were brave and he bestowed upon him a great honor.

He named him Weesa (little brother).

Sixteen years after the white man lit his lamps in the valley, the Indian village of H'Kusam was deserted. From 1914 to 1918 some of them wintered in the village after spending their summers fishing up north, but after 1918 they came no more.

Johnny Moon's totem pole, erected in the 1806s, still stood at the entrance to the village. The central figure was a strange one and very rarely seen on a totem pole, for it was that of a white sailor dressed in buttoned tunic ornamented with braid. Johnny Moon adopted it as his "keysoo" (a great possession acquired by a chief or his forbearers) for while it was not in any sense a historical leadership, it was known to have been in Johnny's family for more than 100 years before his time.

At family feasts or celebrations, the sailor's legend is re-enacted.

A messenger arrives, dressed in white trousers and white shoes, bearing a letter which he formally presents to the chief in the manner of a courier.

KELSEY BAY

The chief carefully scrutinizes the letter, makes a pretence of reading it, then announced that Mathew Hill has arrived.

Mathew Hill enters (Johnny Moon's eldest son) resplendent in white man's uniform, between two guards bearing swords.

Still portraying the pageantry of Mathew Hill, marriage ceremonies are performed much resembling naval or military weddings.

Who was Mathew Hill and why was his legend carried on with so much pomp and ceremony? Why did the Indians so esteem and honor him?

His story is obscured in the mists of time; his legend had come down the centuries.

One of the last potlatches, like the swansong of a dying race, was held at Salmon River about 1898.

Chief Tyee Harry, realizing perhaps it was to be their last, went all out and invited 500 guests, a few white people among them.

A great beef was bought and steelhead by the canoe load caught in Klee-na-nee-que-la (place having the clay bank opposite) for the great occasion.

To a people who could neither write nor read, their potlatches meant a great deal. The ceremonial dancers told their stories to the watching people, unfolding their drama by intonations, and strange weird cries, each gesture conveying a meaning to the people. Their rites and rituals were meticulously performed to teach the traditions of their tribe and to pass on to them, pride in a great nation of brave warriors.

The government however, frowned on potlatches for the reason it impoverished the whole tribe taking part in it as it was customary to give away great quantities of goods.

When the Government Agent heard that Chief Tyee Harry was potlatching he called for assistance to put a stop to it. The Indians were angry at their interference and in an ugly mood. It was a touchy situation, but an appeal was made by the Government Agent and his associates to Tyee Harry to put a stop to it. The Indians had felt the weight of the white man's law on other occasions and after much lengthy speech making, they wisely disbanded.

It was the last potlatch held in the valley.

No deeper disgrace could befall the redman than that he sit down to a bountiful table, while that of his neighbor be scant.

No greater sin had he.

The redman's sun has set and long since gone down. In the H'Kusam village, home of the Hahamatses (old mats) and later the Walatsum (great ones) of the Kwakiuti nation, the campfires went out many years ago. There was no young hand to rake the embers and add fresh fuel at the dawn of a new day. Johnny Moon's totem pole with his strange keysoo lies rotting there.

And with the passing of the redman went many things . . . .

No longer do the great hordes of spawning salmon come to the river as they once did. So thick were they, it is said one could cross the river on their backs. The bears and birds feasted from dawn until dusk. The settlers used the dead fish to fertilize their gardens. (In recent years a fishhawk, a vulture-type bird have found their way into the valley and are coming every fall in ever-increasing numbers.)

Disappearing too, are the wild flowers.

The deep pink curly lillies no longer carpet the river banks . . . the masses of white trilliums that made the clay banks so beautiful; the lovely wild orchids; the dainty lady slippers hiding so shyly beneath the giant spruces; the flaming flower of the currant bushes that grew at the roadside and graced the hills; the imperial violets that adorned the rock bluffs in lovely profusion; the bluebells in the meadows added their beauty and depth of color to the valley.

In the museum at Sayward owned by the Duncan family, there is a glass showcase filled with the kerosene lamps of the pioneers, one of them hand-blown and more than 100 years old. One wonders whose hand it was that lit these lamps in the wilderness at eventide. What were their hopes and dreams?

For until those lamps were lit the valley had known only the stealthy tread of the redman who needed no roads to guide him, no signposts to confidently follow, for this was his God-given home. He knew it all.

He obeyed no laws for he knew none, save the savage cruelty of nature's own and although he left little to mark his passing there will be seen often, an Indian blanket over the snow-capped peak of Mt. H'Kusam.

Shipwreck on British Columbia's jagged coast could involve more than hardship and death. In the romantic but dangerous age of wooden ships and iron men. Heartbreak of a very different nature attended such tragedies more than once: a prime example is the wreck of the brig Consort, in 1860.

ROMANCE ABOARD WRECKED CONSORT

By **T. W. PATERSON**

***"The town was thrown into a state of unwonted excitement at 2 o'clock yesterday afternoon, by the announcement that HM Gunboat Forward had been seen off Trial Island, heading for this port,"* reported the Colonist, Jan. 16, 1861.**

"About 4 o'clock she was seen slowly entering the harbor under steam. The glad news spread rapidly, and the Hudson's Bay Company's wharf was soon lined with spectators, who expressed in strong terms the intense satisfaction they felt at seeing the gallant little vessel and her crew again in our harbor. Several boats filled with friends were soon on their way towards her, and boarded her when she cast anchor, in order that they might be among the first to welcome their friends home again."

The reason for Victoria's "intense satisfaction" upon the gunboat's return was the fact she and her brave company, under command of Lieut. Charles R. Robson, had been given up as lost. Last sign of HMS Forward had been when she cleared port, weeks before, in search of the distressed Peruvian brigantine Florencia. Then — nothing.

Weeks had passed without word of the overdue gunboat; weeks during which the coast was lashed again and again by winter gales. But days after Forward had sailed upon her errand of mercy, in fact, one extraordinarily vicious storm had raged for three days and nights, bludgeoning several sailing craft beneath the waves. As more time went by, local mariners "got down the charts and compasses and began to calculate where the Forward ought to be at such and such a date if she had not gone to the bottom."

This exercise led only to increased apprehension, navigators glumly agreeing that HMS Forward had had time to circumnavigate the Island. By all accounts, she should have returned — if she remained afloat. When surveying ships Plumper and Hecate complete a vain sweep of Vancouver Island's west coast, few remained optimistic.

Finally, on the happy afternoon of Jan. 15, word had swept the city that the gunboat was off Trial Island. Hence the crowds which had lined the HBC wharf, and the flotilla of rowboats that eagerly surrounded the long lost warship.

After the excitement abated somewhat, Lieut. Robson gave a brief account of his eventful cruise. Upon arrival at Nootka, he had met the disabled Florencia as planned. He also found an urgent letter. Addressed "to friends of humanity," the scribbled note was signed by a Capt. McLellan who reported his ship, the American brig Consort, bound from Honolulu to Puget Sound, had wrecked at the entrance to Quatsino Sound. Sixteen persons, including three women and two children, had made it to shore, wrote McLellan, where they were "subsisting on clams and fish and such edible articles as came ashore from the wreck." Suffering from hunger and exposure, the shipwrecked crew required immediate aid.

As the Indian messenger's canoes had been delayed by continuing stormy weather, the letter was 12 days old when handed aboard the Forward at Nootka. Worse, the stranded company had been on the inhospitable beach since Nov. 15.

Immediately clearing for Cape Scott, HMS Forward steamed into San Josef Bay and picked up the stricken 16, returning to Nootka to take the ailing Florencia in tow for Victoria. But the little convoy was not long at sea when mauled by yet another gale.

Then, to make matters worse, Forward's frail boiler broke down. Throwing on canvas, Lieut. Robson had no choice but to abandon the brig's towline and claw his own way to safety. In the dark maelstrom, Florencia's crew misinterpreted the gunboat's signal to put about for Friendly Cove. Instead, thinking Robson's order was to take in their mainsail, the merchantmen proceeded to obey, and, minutes later, were alone in the gale.

Sadly, it meant the end for doughty Florencia, the brig crashing ashore on the small island near Ucluelet which today bears her name.

But that is another story, for we are concerned with courageous Forward and her company of castaways.

PIONEER JOURNALIST D. W. HIGGINS told the real story behind the wreck of the brig Consort. Photo courtesy B.C. Provincial Archives.

Upon reaching Friendly Cove safely, the recalcitrant boiler was repaired, although engineers were unable to restore full steam pressure, with the result that, when Forward again limped to sea, it was under canvas. For three days, Robson attempted to beat southward against the storm, but without success, finally deciding to head north around the Island, and down the Inside Passage to Victoria.

Restoring at Fort Rupert (150 pounds of potatoes and one sack of flour!), Forward proceeded under steam and sail to Nanaimo, where crew and castaways, by this time on rations, probably enjoyed hearty meals. Even during the last leg of her epic voyage, Forward encountered stiff head winds, which gave her balky engines even further grief.

However, the good gunboat finally sailed into the Inner Harbor, scarred but safe, to discharge her grateful passengers, Capt. McLellan, Chief Officer John Lockman, his wife and child, a male passenger, and 11 crewmen. All deeply appreciated Lieut. Robson's care, thanking him "in terms of the warmest gratitude, for his gallant and humane conduct, from first to last."

As all but two passengers were left destitute, wearing only the ill-fitting clothes members of Forward's crew had been able to spare them, Victorians subscribed to a fund, collecting $200 "in a few minutes." MP William J. McDonald opened his home to Mate Lockman and his family, the others being established in an hotel. Because several of the crew "suffered from a want of food" the first night, police officers generously treated them to dinner in the barracks.

Capt. McLellan then told of the harrowing events leading up to the loss of his ship. Clearing Honolulu Oct. 6, they had proceeded without incident to within 800 miles of the Washington coast, when dismasted in a still gale. Rigging jury masts, Consort limped onward. Eleven cruel days later, the old brig sighted Cape Flattery light, when the sadistic storm whipped around, to buffet her from the southeast, and drive her back to sea.

When her lookout spotted the San Francisco bark Glimpse, beating towards the mouth of Juan de Fuca Strait, Capt. McLellan ordered distress signals displayed. For hours, the bark advanced steadily, those aboard the disabled brig congratulating each other upon their early rescue. But it was not to be. Within a mile of them, the Glimpse crossed their bow, then continued on to Cape Flattery. She had not seen them.

"The brig was then driven to and fro by the wind and waves, and on the 15th of November was driven ashore near the northern end of the Island. A raft was made and a hawser sent ashore, by means of which they all reached dry land safely. They stopped at the point where they were wrecked until the 29th of November, when, by the advice of some Indians, they repaired to a native settlement . . . where, on the 18th of December, the gunboat arrived and took them on board.

"Mrs. Lockman, the only female passenger on board the Consort, bore up bravely during the whole of the trying scenes through which she was compelled to pass, and received great praise for the fortitude she displayed on all occasions.

For five bitter weeks, the castaways had survived in a crude shelter of pine boughs, through which winter wind and rain "found easy passage," until at last rescued.

That, according to the somewhat sketchy newspaper columns of that date, is the story of the wreck of the good ship Consort; one shipwreck off B.C.'s evil coast which ended happily.

It was not until 45 years later that pioneer journalist David W. Higgins recalled the story within a story concerning the brig Consort. Although his version differs substantially from that told above, and Mr. Higgins changed the names to avoid embarrassment, we have the greatest confidence in his accuracy. For, although this master scribe made the odd error in dates and the like, his recollections of early-day B.C. are unexcelled. Whenever a story broke, Mr. Higgins was on hand, pen at the ready. His amazing experiences, told in two books and many newspaper features, provide one of the best insights into the people and events which founded the colony we know today as British Columbia.

This is the story Mr. Higgins recalled upon retirement, 66 years ago:

Among the Consort's passengers on that fateful last voyage were two men, three ladies, and two children. The gentlemen were Honolulu sugar merchants, one lady passenger and the children being the family of Capt. McLellan (or Capt. "Blanchard," as Mr. Higgins named him). The two remaining ladies were — "well, no one on board knew who they were, exactly."

Not that the brig's crew hadn't invested considerable speculation, as both ladies were young and very attractive — even if one was the other's mother! A widow, she appeared to be

about 32 years of age, the daughter about 20.

As few seemed to have marvelled at this slight difference in ages, we can only conclude that they married young, a century ago!

When the mate, a handsome young dandy Mr. Higgins dubbed "John Walters," did express curiosity as to the apparent discrepancy in years, by joking that "Mrs. Forbes" looked much too young to have a daughter of 20, that amazing lady replied with surprising candor that appearances were deceiving — she was 39.

Perhaps this refreshing honesty (not to mention her looks) provided the spark of love. Whatever, mate Walters fell head over heels for his fair passenger — within two days' of sailing. We should stress here for those who have not been paying attention, that the object of impulsive Walters' ardor was not the lovely Miss Forbes, but her mother!

A week out, Walters proposed and Mrs, Forbes, 14 years his senior, accepted.

One tropical evening, Mrs. McLellan (or Mrs. Blanchard, to quote Mr. Higgins) was resting on deck on her rattan settee. Nearby, oblivious to her presence, the young lovers were whispering sweet nothings. As the captain's better half listened eagerly, Walters made the engagement official by slipping his seal ring upon his intended's finger with a vow to replace it with a solitaire diamond upon landing.

"The next morning," the journalist continued, "it was evident that a coolness had sprung up overnight between mother and daughter. Eloise, as the girl was named, usually sparkling and vivacious, was now dull and spiritless. Formerly talkative and lovely, she was now silent and depressed."

If Mrs. Blanchard could be accused of being inquisitive, she also was guilty of a warm, sympathetic nature. Looking at the girl, at her mother, then at Walters, she sized up the situation in a flash: While Mrs. Forbes loved Walters, and he loved she, Eloise, too, was in love with him! Now, instead of being constant companions, mother and daughter were rivals, avoiding each other. Meeting only at dinner and in their little stateroom at night, they said little.

Only Walters failed to sense the dramatic change in atmosphere.

Upon another fine evening, Mrs. Blanchard was again enjoying the balmy weather on deck when Eloise joined her. Resting forlornly on the rail, she sighed heavily, remarking upon the calm sea. For some minutes, the older woman watched her carefully, conversing generally. Finally, unable to restrain herself any longer, Mrs. Blanchard asked why she was so sad.

"I cannot tell you, it is too dreadful!" cried Eloise, fleeing tearfully to her cabin, and leaving an anxious Mrs. Blanchard to conclude she and her mother had quarrelled over Walters.

Then the Consort was wrecked, and the weeks of suffering commenced. Throughout the ordeal, mother and daughter remained apart, speaking only when necessary.

With HMS Forward's arrival had come the harrowing Florencia adventure, and the stormy circumnavigation of Vancouver Island. Upon arrival in Victoria, James Wilcox offered the castaways his Royal Hotel. Through the generosity of proprietor Wilcox and citizens, all were soon on their feet again. Weeks later, all had continued on their different ways, leaving only Mrs. Forbes, daughter Eloise, and Walters.

The eager mate, who listed money among his other abilities, had fulfilled his shipboard vow, replacing the seal ring with a large diamond, and pressed plans for the imminent nuptials. All proceeded smoothly until a month after their arrival in town.

One day, guests at the Royal were startled to hear raised voices from the head of the stairs and, upon looking up, saw Mrs. Forbes and Eloise arguing. Actually, the girl was speaking softly, apparently holding her mother back. The older woman, rebuffing her angrily, "threw off the hand with an air of petulance, and stepping backward, missed her footing and fell headlong to the foot of the stairs, where she lay motionless, a tiny stream of blood issuing from beneath her head and creeping over the floor like a crimson snake."

Paralyzed by shock, Eloise stood fast as bystanders rushed forward, carrying the unconscious mother to her room. A doctor soon arrived to diagnose a fractured skull—and possibly worse.

Now hysterical, her former coolness toward her mother vanished, Eloise prayed aloud for her "dear mamma." Just then, Walters charged into the room. At the sight of her mother's suitor, Eloise screamed repeatedly, begging those present to send him away.

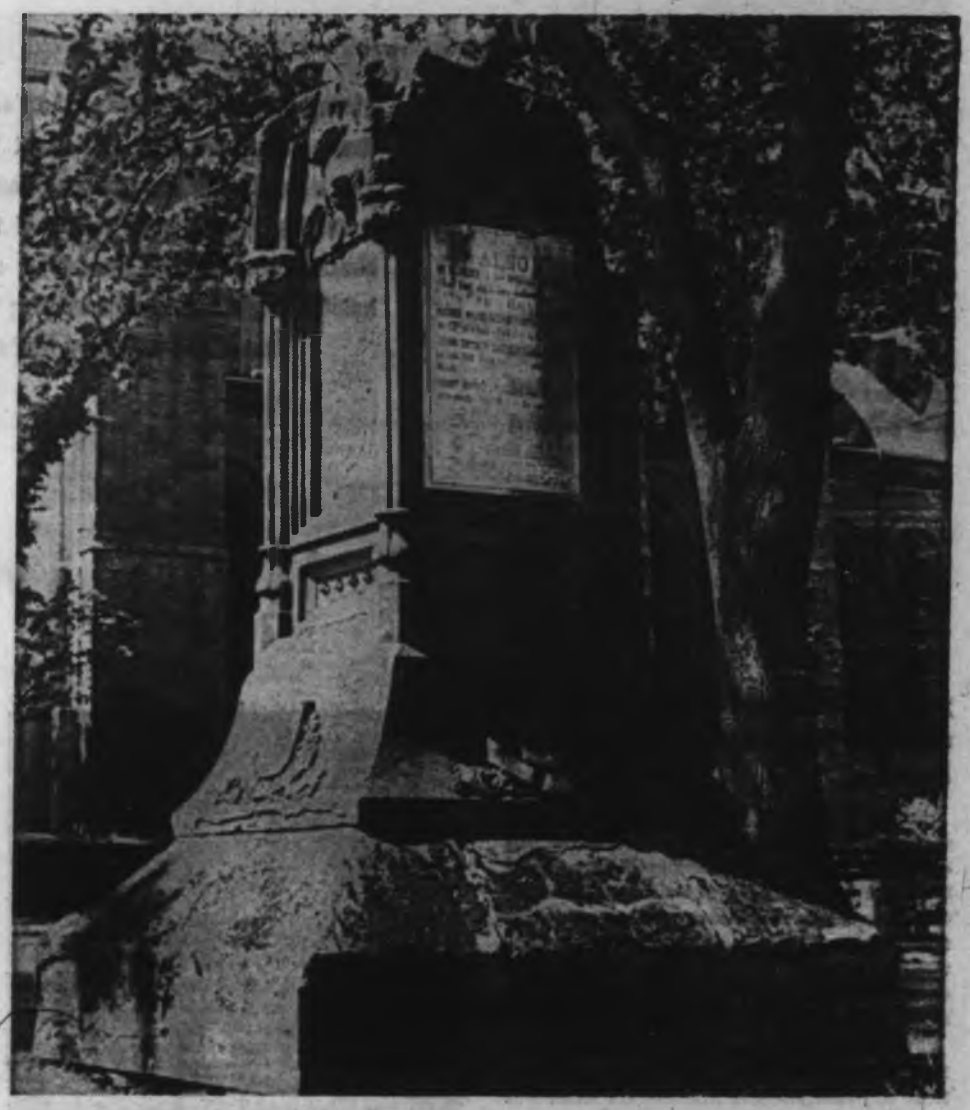

QUIET PIONEER SQUARE provides a last link with gallant H.M. Gunboat Forward, which rescued brig Consort's stranded castaways, over a century ago. Lieut. Charles E. Robson, killed from a fall from his horse months afterwards, is buried here.

"But I have done nothing wrong," he protested. "Is it a crime to love and wish to marry your mother? Your mother is a good, true woman and although I can never hope to take the place in her affections of the late Mr. F—"

Then, as bystanders gasped in awe, Eloise shrieked: "The late Mr. Forbes! There is no late Mr. Forbes. My father is still alive!"

As the stunned mariner began to interject that Mrs. Forbes could legally marry upon divorce, Eloise screamed: "My mother and father are not divorced! My mother is a married woman and Father should now be on his way here from Honolulu, for I wrote and told him all about you and Mother as soon as we got here."

Mechanically, Walters pulled the marriage license, obtained that morning, from his tunic. His mouth moved uncontrollably, but no words came, and a sympathetic proprietor Wilcox, placing a hand gently upon his shoulder, whispered: "Here, sir, you had better leave."

Then, as Eloise was led, weeping hysterically, to her room, poor Walters stumbled blindly into the street.

Days after, Mr. Forbes arrived to take his place with Eloise at his wife's side. Slowly, the injured woman recovered. But never a word of her tragic affair was mentioned, Mrs. Forbes stating that her memory "was a blank after the brig sailed from Honolulu."

"It must be the seasickness," she smiled wanly, and the affair was ended.

With her full recovery, the reunited family sailed for Honolulu. As for the crushed John Walters, "he drifted away, and was not heard of again," concluded Mr. Higgins.

Thus ended the real story behind the wreck of the brig Consort, over a century ago.

YEAR OF THE PIONEER

Continued from Page 2

women's clothes any longer he gave in with good grace, and as he somewhat mournfully gazed upon his shorn tresses, and made them up into a little bundle, he remarked that, though he will have to suffer in the next world for turning into a man again he would take his chances.

In 1895 honor was paid to two prominent and dearly loved citizens: "Forty years faithful service to the city of Victoria were recognized by the congregation and friends of the Reformed Episcopal Church, when a splendid reception was tendered Rt. Rev. Bishop Cridge and his equally esteemed and venerable wife.

"The evening passed off in the most pleasant fashion, not the least happy feature being the presence of so many who remember the time when the good ship Marquis of Bute arrived on our shores from over the oceans, or who came here soon afterwards.

"Among these were Mrs. Moust, Mrs. Flett, Mr. Raby, and Capt. McIntyre, now of the well known collier Costa Rica, who was in command of the good Marquis on the long and memorable voyage around Cape Horn, in 1855.

"The program was very informal, for the main idea was to give everybody a chance to shake hands, and particularly with His Lordship and Mrs. Cridge.

"Music was supplied as follows: piano duet, Mrs. W. R. Higgins and Miss McTavish; vocal solos, H. Wootton and Mrs. J. D. Helmoken; piano solo, Miss Langley; Chorus, Miss Mouat, Mrs. Laundy, Mrs. F. B. Pemberton, Mrs. Helmcken and Messrs. Laundy, Offerhaus and Bradley; duet, Mrs. Helmoken and Miss Mouat; piano solo, Mr. Carl Lowenberg.

"It's just possible that some of the 1971 Centennial Pioneers may be able to recall some of these events in the Victoria of 1895."

By BEATRICE TODD

Among the early pioneers of the Kootenays the one greatest impact on its development and later settlement was William Adolph Baillie-Grohman. This noted British sportsman and author visited the Kootenays in 1882 on a hunting expedition in search of the elusive Rocky Mountain Goat. So charmed was he with the region, which was then unexplored and uninhabited except for a few wandering tribes of Indians, that he made at least four trips penetrating farther and farther into the territory.

FATHER of the KOOTENAYS

After William Adolph Baillie-Grohman's second trip he wrote in these enthusiastic words of the country and its people: *"As your city-worn lungs inhale the air, fresh life is infused into your whole being, and you feel it is composed not of one-fifth but of five-fifths oxygen.' . . . "A man out West is a man, and let him be the poorest cowboy he will assert his right of perfect equality with the best . . .*

"The hardships borne by these isolated settlers without complaint is unbelievable. We came upon a group of four families living in adobe huts. The men were absent on the trapline and only the women and children were home. In each family there was a dead infant taken by the terrible scourge, diptheria. We stopped long enough to make little coffins from precious wood in our wagons, as there was none in the vicinity."

Baillie-Grohman was born in London, England, April 1, 1851. His mother, a cousin of the Duke of Wellington, was Irish and his father was English. His paternal grandfather was part Austrian and the boy's early years were divided between his father's inherited estate in Austria and his mother's old home in Tipperary. He became a lawyer because of his parents' wishes, but soon left that career for his real interests, big game hunting and writing books. At the age of 24 he published his first book, **Tyrol and the Tyrolese**, followed in 1882 by **Camps in the Rockies.**

He had hunted in many parts of the world but the silent majesty of the Rocky Mountains and the vast untrod wilderness of the Kootenays captured his imagination and brought him back again and again. He took back with him each time some of the best trophies of the hunt to grace the walls of his Austrian castle.

Mining was the lure that brought the first settlers into the Kootenays, but Grohman was not interested in prospecting for gold or silver, rather the rich soil of the alluvial flats where the Kootenay River enters Kootenay Lake near the present city of Creston, B.C. The annual spring flood covered the flats for miles and made it a wasteland of swamps and marshes unfit for settlement.

When he explored the area. Grohman found that near its source the Kootenay River flowed south a short distance from Columbia Lake, the beginning of the north-flowing Columbia River.

In his mind he formulated a plan to stop the flood in the flats by diverting part of the water of the Kootenay into Columbia Lake at Canal Flats. Here the two waterways were only a little more than a mile apart and he reasoned that a canal could easily be built to connect the two. In 1883 it was a far greater task than he reckoned because the Kootenay was far from civilization and without railway or steamboat transportation.

A few early settlers had tried dyking their land but Grohman was not in favor of this method. He was firm in his belief that the flats could only be reclaimed by digging a canal to divert some of the water of the Kootenay River into the Columbia, and by widening the very narrow outlet of Kootenay Lake near Nelson.

WILLIAM ADOLPH BAILLIE-GROHMAN . . . in his trophy room.

In 1883 he began negotiations with the B.C. government for a concession to the Kootenay bottom lands situated between the south end of Kootenay Lake and the International Boundary. He was given a 10-year lease of 48,000 acres and also the right to construct a canal to carry out his reclamation scheme.

In his book, **Sport and Life**, he says:

"Youthful enthusiasm and a thorough belief in the future of the beautiful Kootenay country which I had accidentally stumbled upon cause me to shoulder tasks as novel as they were trying."

In the same book he wrote,

"I marvel at the wonderful opportunity the millionaire, Astor of New York, had missed in passing up the development of this great land empire."

Grohman hastened to England after getting his concession and interested some of his friends in his scheme. He formed the Kootenay Lake Syndicate of which he was named manager to raise funds for his project.

He then returned to Victoria and asked for partially-free grants of land in the Upper Kootenay Valley of about 22,500 acres. In return he promised that the Syndicate would place a steamboat on the navigable part of the Lower Kootenay River and Lake during 1884. Within six months of the commencement of the canal a similar steamer would be placed on the Upper Columbia to ply from Golden to Columbia Lake.

He had arranged for a steamer on the Lower Kootenay before he was permitted to begin work on the canal. This boat called the Midge was sent to Grohman by a friend in England who had invested in his scheme.

When the Midge arrived in Montreal, the custom officers demanded a considerable amount of duty. Learning that settlers' goods, including agricultural implements were admitted free of duty, Grohman declared the Midge to be an agricultural implement. The boat, he explained, was required to pull a steam plough on the flooded lands he intended to reclaim. He managed to get this idea accepted at Ottawa and was issued a permit to bring in the boat free of duty.

It was then shipped on two flat cars to Sandpoint, Idaho, the nearest point on the railway. From there it was carried by a dozen white men and a number of Indians over the Pack River Trail to Bonner's ferry, a distance of 40 miles.

The Midge, needless to say, was never used as an agricultural implement, but to cruise and explore Kootenay Lake and River. The Indians along the way were intrigued and delighted by the sight of her puffing up and down the lake and river. They willingly cut wood for its boiler in return for permission to blow the whistle or to have their canoes towed by the little steamer.

Grohman's proposal to construct a canal between the Kootenay River and the Upper Columbia Lake, was approved by the provincial government Aug. 12, 1884. When a public notice of his intention was posted in Golden, B.C., the residents of the Upper Columbia valley held a public meeting and sent a petition to Ottawa protesting the diversion. They said it would cause flooding to their valley.

Because the new CPR railway was being built through this valley, the Dominion government sent an order-in-council to the B.C. government cancelling their permission to build the canal. By the BNA Act canals came under the jurisdiction of the federal government.

Later, after Grohman made application to the federal government, he was given permission to proceed with the building of the canal, providing a lock was built into the canal which could be closed except when steamers or other craft wanted to pass through the canal. He was forbidden to lower the water of the Kootenay below the ordinary low-water level.

These modifications threatened to defeat the true purpose of the canal — the reclamation of Creston Flats. He had to accept them and proceed accordingly unless he was prepared to abandon his scheme. He made a new agreement, Oct. 30, 1886, with the provincial government which embraced these changes. To compensate him and his company for the alterations, the B.C. government agreed to a free grant of 30,000 acres of land in the Upper Kootenay Valley on the completion of the canal. Finally after four years of negotiations, Grohman was ready to start on his reclamation scheme. He went once more to England to form another company to carry on the financing of his scheme.

In 1887 the Kootenay Valley Company Ltd. was incorporated to take over and develop the land concessions and other assets of the first company. In his position of managing director,

Grohman once again came to British Columbia to supervise the building of the canal.

A small settlement soon grew up near the canal site which was called Grohman, now changed to Canal Flats. A store, postoffice, hotel, sawmill and various other buildings were erected. Gangs of men began digging the canal, using horses and scrapers. There was also an unique brigade of Chinese coolies which operated something like a human conveyor belt. They pushed odd-looking side-dumping wheelbarrows in a seemingly endless chain.

The work of excavation was comparatively easy, but the construction of the lock presented a great deal of delay and difficulty. When the excavation for the ground sills got below the level of Kootenay River, a large amount of seepage water hampered the work and steam water pumps had to be brought in to allow the work to continue.

On the frontier, life was hard and frustrating and Grohman seemed to have more than his share of delays and dangers. In his book **Sport and Life**, he tells of some of his experiences while at Canal Flats.

"Out West," he writes, "I always went unarmed except in Indian territory. The class of men who would use a six-shooter against one are too quick in the handling of a gun to give one the ghost of a chance. If you are shot, the fact that you have no gun makes matters decidedly more awkward for the murderer."

On one occasion Grohman almost lost his life when an angry miner accused him of stealing his mines on Kootenay Lake. Vainly Grohman protested his complete innocence but the half-crazed man organized a lynch party of miners to kill him when he came to Sandpoint on business. Only the fact that a friend hid him saved his life. He fled the town in the night on a train going west but his pursuer followed and held a gun at his head. The timely arrival of the guard rescued him.

An epidemic of mountain fever struck the Kootenays in 1884. Two mounted policemen returning from a long ride to Golden were suddenly taken ill with it while resting at Canal Flats. Within an hour they were so sick Grohman sent one of his men to Fort Steele for help. Next day a four-horse police freight wagon arrived to take the men to Fort Steele. They were placed on a layer of branches in the bottom of the wagon. The driver got a lot of boards from the mill and made a sort of roof over the wagon, to keep off the rain. When Grohman asked why he wanted so many boards, he replied in plain hearing of the sick men.

"Oh, the doc told me that if the men looked bad I should bring along enough lumber to make coffins to bury them as they had more dead men than lumber at the Fort."

This turned out to be prophetic, for one of the men did die soon after they reached the Fort. Shortly after this Grohman himself nearly lost his life with this dread disease. He took sick suddenly while in a filthy log stopping house in the wilderness. He lay untended on the dirt floor for days until he was found in the nick of time by his friends and brought home to be nursed back to health.

On July 29, 1889, just within the two years allowed, the canal was completed. Contrary to his expectation, the cost had been excessive. About this time the Canadian Pacific Railway was pushed through the Crowsnest Pass as far as Creston. This did away with the use of the Kootenay and Columbia for navigation. Only two boats ever passed through the canal — one in either direction.

The Kootenay Valley Company then started the next part of the project — widening the outlet of Kootenay River out of Kootenay Lake near Nelson. About $16,000 was expended in slashing timber and brush, excavating loose rock, erecting a boarding house and a bunkhouse at the site, and other work.

But things did not run smoothly for Grohman. There was friction within the company whose funds were now exhausted, and he was forced to use his own money to carry on the project. Throughout most of 1890 the work of widening the outlet of Kootenay Lake continued. In August of that year the Kootenay Valley Company made an agreement with another London company to transfer all its interest in lands to the latter, and Grohman was made manager of the new company. When he returned to London to seek reimbursement for the money he had spent of his own he found the company unwilling to pay him the amount. He then refused to transfer the lands to the new company and cabled Victoria to defer the transfer.

The company then notified the B.C. Government that Grohman had ceased to be their manager. Those were fighting words to this intrepid pioneer. He began a suit against the Kootenay Valley Company in the Supreme Court of B.C. to restrain the company from dealing in his lands.

CANAL FLAT . . . old canal visible in foreground.

But in spite of his protests, the government made an agreement with the company under its new name, Alberta and B.C. Land Company. Grohman then commenced a petition against the crown dated Dec. 14, 1891.

Other business soon necessitated his absence from Victoria. While he was away some legal documents dealing with the case were forwarded to him with insufficent postage. Unfortunately they were sent to the Dead Letter Office and later destroyed.

When he returned to Victoria he learned that his lawyer to whom he had paid a retainer of $500 had absconded leaving his work unattended. This was the final straw. Grohman became disheartened and decided he had had enough misfortunes and struggle. He threw up the case and returned a disillusioned man to England to look after the balance of his property there.

The Kootenays saw him no more. Others took over the project where he had laid it down. The Alberta and B.C. Land Company now abandoned the work of widening the outlet of Kootenay Lake and carried on the reclamation of Creston Flats by dyking. Today thousands of acres of the Flats are producing bountiful crops of grain, hay and fruit.

In 1935 the British investors sold out to the Kootenay Valley Power and Development Company. By means of several power dams farther downstream they control the water level in the lake, although an excessive amount of flood water still causes some overflow on the flats. The work done by Grohman in widening the narrow outlet of the lake was of great assistance in this control.

The canal is still reconizable although only seepage connects the two international rivers now prominent in the news in connection with hydro-electric power development. Indeed the old canal may be reopened in the future to divert excess Kootenay flood waters into the Columbia for storage purposes at the new Mica Dam.

In 1887 while on one of his many visits to England in connection with the Kootenay works, Grohman married Florence Nickalls, of Nutfield, Surrey, and brought her back to Canada with him. They lived at Victoria and Grohman. In 1889 a son was born and the following year a daughter. In 1893 Grohman and his family returned permanently to England.

He now sold his paternal inheritance, Schloss Wolfgang in Austria and after that lived at Schloss Matzen, an ancient Austrian castle which his mother had bought in 1873 and which he inherited when she died. It was here he spent his later years and did much of his writing.

In Canada Grohman's best known work is, **Sport and Life in Western America and British Columbia**, published in 1900. It tells of his many hunting experiences and has 77 photographs of the Kootenays as well as three maps. An additional chapter by Mrs. Baillie-Grohman, herself an author of note, describes life in Victoria as she knew it in the 1890s.

In 1919 when the Grohmans returned to their Austrian home from England where they had been during the war, they found the people of the Tyrol starving from the British blockade. Grohman plunged into relief work and became executive secretary of the Tyrolese Relief Fund. This exhausting work weakened his heart. On Nov. 27, 1921, he fell forward at the breakfast table dead of heart failure.

Today in honor of this man who did so much for the Kootenays, a monument has been erected at Nelson. Another memorial to him with a descriptive plaque has been built at an observation point on a hill outside Creston. Here overlooking the great new wild-life sanctuary at Duck Lake, tourists may read the tale of his exploits, and then gaze out over the fertile agricultural plain which has been formed on the Flats of the Kootenay. One can almost imagine it is he in person standing there looking over his dream which he made possible even though others finished it.

ANSWER TO LAST WEEK'S PUZZLE

Let Family Prepare Bre

for MOTHER'S D

She makes breakfasts, beds and apple pies; she washes socks, windows and dirty little hands and faces; she cleans the house, goes shopping and taxies the kids hither and yon, and in between the lost sock and the mashed potatoes she finds time to make birthday cakes and to keep the cookie jar filled. Who else could this be but a MOTHER?

Automation has taken over many household tasks but what appliance or robot could really take her place? I am not hopeful that we will ever have a machine that will put the dog out and the oatmeal on; that can mend a broken toy or a child's broken heart; that could untangle a trouser leg from a bicycle chain, wipe a child's nose or hear their prayers. Can you imagine even a well-programmed computer bathing the baby or kissing father goodbye in the morning?

Of course there are days when endless diapers, peanut butter sandwiches and lost articles of clothing tax a mother's endurance, but on the whole, mothers are a pretty uncomplaining lot . . . today we name her "WOMAN OF THE YEAR."

Why not celebrate Mother's Day with a delicious breakfast prepared by the family? Mom works hard all year . . . and too often her family take her devoted services for granted. Preparing breakfast on her day will be a welcome turnabout.

You could start the meal with glasses of fresh orange juice or perhaps grapefruit halves garnished in a colorful manner . . . you could use pineapple tidbits placed on washed and dried fresh mint leaves, or make a star with slices of strawberries with a few tiny mints or marshmallows in the centre. Make up your own designs with glace cherries or any edible fruit. Before garnishing you will of course cut the grapefruit halves ready to spoon out. A curved grapefruit knife is the best tool to cut around the edge and loosen the sections.

Star of this Mother's Day breakfast could be Tabasco Baked Eggs . . . so easy to make that the tiniest member of the family will be able to lend a helping hand. Tabasco, that liquid red pepper seasoning gives just the right nip to the dish. If there are 'teens in the family you may want to go for Baked Eggs with Cheese Sauce . . . this dish has an extra step . . . the eggs are placed in individual ramikins on part of the cheese sauce, then more sauce blankets the top. Both these dishes are made more savery with the liquid red pepper seasoning.

TABASCO BAKED EGGS . . . lightly butter individual baking dishes. Add 2 Tbsp. light cream combined with a couple of drops of Tabasco to each dish. Carefully break in 1 or 2 eggs. Sprinkle lightly with salt and paprika. Bake in a preheated 350 degree F. oven for 12 to 18 minutes or until the eggs are set. If desired, garnish with chopped parsley or a sprig of watercress.

BAKED EGGS WITH CHEESE SAUCE . . . 2 Tbsp. butter or margarine, 2 Tbsp. flour, ¼ tsp. salt, ½ tsp. prepared mustard, ⅛ tsp. Tabasco, 1 cup milk, ¼ pound Cheddar cheese grated and 8 eggs. Melt butter, blend in flour and seasoning. Add milk and cook stirring constantly until mixture thickens and comes to a boil. Remove from heat. Add grated cheese, stirring until cheese is melted. Pour 2 Tbsp. of sauce into each of 4 individual buttered baking dishes. Break 2 eggs in each dish and top with remaining sauce. Bake in a preheated 350-degree F. oven until eggs are set, about 12 minutes. Serves 4.

With either of these egg dishes serve buttered toast, toasted corn muffins, hot baking powder biscuits or scones. Better let Father make the coffee.

Of course Mother's Day isn't the only time mother could do with a little help in preparing meals. Meals are so daily that even a loving Mother gets a little weary. Our recipes today are what we might call "Helping Mother Recipes," all are simple easy to prepare.

We will start our parade of easy recipes with two very delicious pies, both in the jiffy class that can be made in minutes.

NUT BUTTERSCOTCH ICE CREAM PIE . . . first make a graham cracker crust . . . 1½ cups fine graham cracker crumbs, ¼ cup sugar and ½ cup butter or margarine. The butter may be melted right in the pie pan then the crumbs and sugar stirred in. When well mixed press the mixture into the bottom and up the sides of the pie pan. Chill until firm, about 45 minutes in 'frig or bake in a preheated oven 350 degrees F. for 10 minutes. If baked, chill before filling.

FILLING . . . 1 cup milk, 1 pint vanilla ice cream, 1 package jello butterscotch instant pudding mix, ½ cup chopped nuts. Combine the milk and ice cream in a bowl, blending well until smooth. Add pudding mix and beat with a rotary beater until well mixed . . . about 1 minute. Stir in chopped nuts. Pour immediately into cold pie shell and chill until set. Garnish with whipped cream. Sprinkle with more chopped nuts if desired.

MURIEL WILSON'S Thought for Food

Our next recipe is simply a variation of the above pie except it is strawberry instead of butterscotch.

JIFFY STRAWBERRY ICE CREAM PIE . . . 1 cup milk, 1 pint strawberry ice cream, and 1 package jello instant vanilla pudding mix. Use

a graham
the filling
strawberry
cream and
Frozen, tha

These
can be chi
fresh fruit
topping to
the refriger

For va
choice . . .
use any s
chocolate w
crumbs and

Woul
with a p
had bee
one of m
made a
dessert.

BROW
and set at
brown sug
vanilla, ½
baking sod
walnuts. G

BRIDE'S CORNER

GUYS LIKE PIES . . .

To please those guys here are some pie partners . . .

Grated Cheddar cheese (with a coarse grater) sprinkled over a hot-out-of-the-oven apple or cherry pie and slipped under the broiler for a minute, adds interest.

Dribble maple syrup and sprinkle chopped walnuts over pumpkin pie.

Place a scoop of lemon sherbet on each slice of blueberry or raisin pie.

Sprinkle chopped nuts over a chocolate pie before putting on the meringue.

Add toasted slivered almonds in the cheese cake filling.

Pour hot rum-and-butter sauce over apple or mince pie.

A spoonful of cranberry sauce makes a tasty garnish for custard pie.

Butter the blade of the knife when cutting through a meringue-topped pie.

DEAR FOLKS:

I recently went visiting to a dear friend's home and when I walked into her bedroom and saw the new canopy on her four-poster bed, I couldn't believe my eyes!

Know what the canopy was made from?

Her grandmother's hand-

crocheted bedspread, that's what.

So many of us have these spreads tucked away. Why don't you get yours out and try it?

There are lots of good things about this crocheted canopy — besides looking adorable.

For one thing, it always fits perfectly, because the part of the spread you would normally tuck around the pillows allows the spread to hang down enough at the head and foot of the canopy frame to be even with the fringe on the spread hanging along the sides of the canopy.

And, of course, it's airy. (So if you have claustrophobia, you won't feel hemmed in.)

Moreover, when the lamps on your night stands are turned on, the light makes a beautiful lacy design on the ceiling.

But best of all, folks, 'tis easy to wash the spread because there's no ironing.

I think this gal really cooked up a brainstorm when she thought this one up, don't you? Heloise

TOE T
DEAR HEL
I have th
with my lit
Got to th
and finally
tots' tricks.
I put a sh
the bottom
their shoes,
ble knot, a
lace as usus
double-knot
Now I ha
toasty-toed
A

A double-
—tie a big b
both "bows"
ends), tie a

STERE

DEAR HEL
I have a
your reader
Whenever
to give to
don't want
feel that th
my plate w

epare Breakfast

IER'S DAY

MURIEL WILSON'S Thought for Food

d chill until set. Garnish Sprinkle with more chopped

simply a variation of the is strawberry instead of

ERRY ICE CREAM PIE strawberry ice cream, and vanilla pudding mix. Use a graham cracker crust for this pie too and mix the filling as directed above. No nuts in the strawberry version but garnish with whipped cream and a few fresh strawberries cut in half. Frozen, thawed strawberries may be used.

These filling mixtures are versatile . . . they can be chilled in sherbet glasses, layered with fresh fruit in tall parfait glasses or used as topping to serve over any fresh fruit. Just chill in the refrigerator same as the pies.

For variation in pie shells you have a wide choice . . . instead of graham cracker crumbs use any sweet biscuits such as vanilla wafers, chocolate wafers or gingersnaps. Use the 1½ cups crumbs and the ½ cup melted butter but no sugar.

Wouldn't it be nice to surprise Mother with a pan of "squares" sometime when she had been out all afternoon? This recipe is one of my favorite quickies, it could easily be made after school and ready for supper dessert.

BROWN SUGAR SQUARES . . . Turn on oven and set at 350 deg. F. 1 egg unbeaten, 1 cup soft brown sugar packed firmly in the cup, 1 tsp. vanilla, ½ cup sifted all purpose flour, ¼ tsp. baking soda, ¼ tsp. salt and 1 cup chopped walnuts. Grease an 8x8-inch square pan. Break the egg into a bowl and stir in the brown sugar and vanilla. Be sure to sift the flour before measuring out the ½ cup. Stir the flour, salt and baking soda into the egg and sugar mixture. Add the walnuts. This is quite a stiff batter. Spread it evenly in the greased pan. Place in the preheated oven and bake for exactly 15 minutes. The centre

Continued on Page 11

EASY-TO-MAKE TABASCO BAKED EGGS

HELP FOR HOMEMAKERS

oise

ng to a dear friend's home bedroom and saw the new bed, I couldn't believe my

the pillows allows the spread to hang down enough at the head and foot of the canopy frame to be even with the fringe on the spread hanging along the sides of the canopy.

And, of course, it's airy. (So if you have claustrophobia, you won't feel hemmed in.)

Moreover, when the lamps on your night stands are turned on, the light makes a beautiful lacy design on the ceiling.

But best of all, folks, 'tis easy to wash the spread because there's no ironing.

I think this gal really cooked up a brainstorm when she thought this one up, don't you? Heloise

TOE THE MARK

DEAR HELOISE:

I have the barefoot blues with my little toddlers . . .

Got to thinking about it and finally *out-slicked* my tots' tricks.

I put a shoestring through the bottom two holes of their shoes, then tied a double knot, and continued to lace as usual. Then I tied a double-knot bow.

Now I have some really toasty-toed tots . . .

Mrs. John Derga

• • •

A double-knot bow means —tie a *big* bow, and holding both "bows" (not the string ends), tie a knot!

Heloise

STEREO PLATTERS

DEAR HELOISE:

I have a hint that maybe your readers would like.

Whenever I bake a cake to give to someone and I don't want to make them feel that they must return my plate with something, I just take a record jacket and cover it with foil.

It makes a perfect platter and it is the right size.

I don't put my records back in the covers anyway.

Machelle

HOT DOG!

DEAR HELOISE:

My four-year-old brother had a problem with his hot dog slipping out of the bun.

We solved it by cutting the hot dog in half lengthwise and putting it back on the bun in two pieces.

This way it doesn't slip because the rough side of the meat grips the inside of the bun better.

Carol Wormmeester

LETTER OF LAUGHTER

DEAR HELOISE:

Help! I wish the cereal companies that put free toys inside cereal boxes would do us mothers a big favor.

Whenever they suggest starting a collection of toy cars, license plates, etc., I wish they would state on the box exactly what make or model is inside.

I am now the proud owner of twelve green cars and

ten identical license plates, plus all those half-eaten boxes of cereals.

Any suggestions?

Mrs. Kay Havern

HOT APPETIZERS

DEAR HELOISE:

I would like to pass along a party idea that worked out very well for me recently.

I filled a sturdy earthenware bowl nearly to the brim with sand. Then I put a circle of aluminum foil on top of the sand and placed a few pieces of glowing charcoal on the foil. I used this to toast little sausages or shish kebab spears, and it went over very big with the guests.

If your women readers want a decorative touch on top of the aluminum foil, they can cover it with a thin layer of colored aquarium gravel before adding the coals.

Bachelor Army Officer

KEEP ABREAST

DEAR HELOISE:

I live alone and when I get in the mood for roast chicken, I don't like to fix a whole chicken. So I buy two breasts of chicken and pile the inside of each with stuffing. Then I put the two back together, spread butter on the top, and tie with a string.

It looks like a nice plump little stuffed baked chicken and is enough for two meals for me.

I keep a bag of prepared stuffing in the cupboard so that I always have it on hand when I want chicken.

Mrs. H. C. H.

FLAG THIS DOWN

DEAR HELOISE:

Did you ever wonder what to do with your old rural-type mailbox when moving?

Take it with you.

Put it at a little slant on a tall post and fasten the door with a small chain or string so it will remain open.

There now, you've got a nice feeder for your feathered friends. The open door provides a nice landing for them, too.

Bird Watcher

CAN YOU TIE IT?

DEAR HELOISE:

Here is a hint for mothers of infants who wear drawstring-bottomed nighties.

First, spread the bottom of the gown open, making sure the string ends are even at the opening. Then, at the seam opposite the opening, sew the string and seam together.

In this way, when the bottom of the gown is pulled open again (as for diaper changes), the string does not pull to one side and disappear inside the hem.

This idea came to me after several "string sessions", and I hope it will help other exasperated mothers.

Helen Pinkston

DEAR HELOISE:

When making tomato and lettuce salad or just lettuce salad, try sprinkling a little celery salt in it.

It gives a deliciously different flavor.

A Reader

This feature is written for you . . . the housewife and homemaker. If you have a hint, problem or suggestion you'd like to share . . . write to Heloise today in care of this newspaper.

© King Features Syndicate, Inc., 1976. World rights reserved.

Jack Horne hopes a manly push to Rona Sylvester will reward him with a turn.

Field trips are educational and fun and bread dough means fun for these youngsters.

CO-OPERATIVE PLAYGROUND

Photo-Story by AGNES DUKE

Suzanne Carter and Irene Jack share a ride.

Good behavior on bakery field trip brings reward for Drew Smyth and Terry Farrise.

Twinkling eyes and faces wreathed in shy smiles greeted me as I entered the play group classroom. I mingled with this class of alert three and four-year-olds before taking a seat on a pint-sized chair. Perched thus inappropriately, I endeavored to become part of the group and observe first hand their activities. The humor of the situation revealed itself to the youngsters and the happy faces around me crinkled into expressions of unrepressed delight.

Mrs. G. W. Stamford, teacher and originator of the Elk Lake Co-operative Play Group, and her assistant, Mrs. Doreen Pelkey, drew the attention of the youngsters and groups of various activities sprung into being around the large room. In front of each easel stood a smocked young artist. Paint dripped from large brushes onto the paper hung before them, and with seemingly little effort or deliberation a series of imaginative pictures grew. Others sat alone contentrating on picture puzzles.

Here and there groups of twos and threes were occupied with pasting, or drawing on the blackboard. Later with the single projects put aside the group surrounded Mrs. Stamford for a variety of participating games and action songs.

Field trips are an added interest and educational aid to the children's activities and receive great enthusiasm from the group. Recent outings have been a close look at some four-day old chicks, and outings to a bakery, a fire station and a farm.

The spirit of sharing was brought to light, when, at the "lunch" break it was discovered that one child had forgotten to bring her snack. When this was realized a regular chorus of "me", "me", "me", was heard when the group was asked who would be willing to share a portion from their lunch box. Soon misfortune turned to fortune as an assortment of goodies were thrust before the now beaming youngster.

The Elk Lake Co-operative Play Group (which is one of many such groups in and around Greater Victoria) was organized in the fall of 1968 by Mrs. Stamford who is a qualified pre-school teacher. Mrs. Stamford is the mother of four children whose ages range from kindergarten up to a student at univesity.

She realized the need for a local play group when a void had been left in this vicinity after the retirement of Mrs. Dorothy Phillips and the subsequent closing of Mrs. Phillip's Elk Lake Play Group at 5146 Santa Clara Avenue. A successful 19 year duration had been realized by Mrs. Phillips with her group.

The new play group thus came into being and holds classes four days a week and is located at the Church by the Lake which overlooks the northeast corner of Elk Lake. In its initial year 12 children attended, most of whom came from the Elk Lake-Cordova Bay area.

At the beginning of its second year the class was expanded to include eight four-year-olds from the East Saanich Indian Reserve. Overcrowding in classes in their area necessitated the move. Thus we find a delightful blending of cultures and personalities from which all will surely benefit.

Mothers of the enrolled youngsters play an active part in a co-operative play group such as this. Under a rotation system, which works out to about once in three weeks, each mother is expected to take her turn assisting Mrs. Stamford and Mrs. Pelkey. The exception at present being the mothers of the Indian children attending.

However, Mrs. Pelkey who is taking training in this field of pre-schooling, is an able assistant and represents the other Indian mothers at this time. It is hoped that some of the Indian mothers might soon be encouraged to participate.

I, too, felt an enlightened interest in having shared but a short period of time with these eager young three and four-year-olds who will be young adults before the end of the 20 century.

And as I took leave of the Group I reflected momentarily on this thought. With another glance at the smiling faces turned my way in a farewell grin, I realized, however, that while parent and teacher perhaps thought as I did, the youngsters (and rightly so) had thoughts only for the moment or project at hand.

ISLANDER Crossword Puzzle

Last Week's Crossword Puzzle Answers Appear on Page 7

By H. H. Rackhall

ACROSS

1 Glass water bottles.
8 Locations.
13 ___ and Merrimac.
20 Octahedrite.
21 First in excellence.
22 ___ France.
23 Sandman's hour.
24 Appraised.
25 Sea nymphs.
26 French friend.
27 Little ___ and the wolf: 2 words.
30 Naval vessel: Abbr.
31 Middays.
33 Suffix in adjectives.
34 Diminutive human.
35 Josep Broz.
36 Architectural pillar.
37 ___ Crosby.
39 Fishing lures.
40 More rational.
41 Boiling.
43 Sorceress.
44 Political fugitive.
45 1/16 of a catty: Chinese.
46 Audacity.
47 Scottish highlander.
48 Short, in Latin.
50 Manacles.
51 Period of instruction.
55 Form of beer.
56 Delete.
57 Mathematical term: Pl.
58 Scottish uncle.
59 Goes astray.
60 Sources.
62 Moved smoothly on ice.
63 China or Baltic.
64 Carpenter tool.
65 Woody ___ perennials.
66 Pillar of stone.
67 Audacity.
69 Equals.
70 Flat-bottomed boats.
71 Kind of weed.
72 Organic unit.
73 ___ bear.
74 Mouth fluid.
77 Musical groups.
78 White man, to an Indian.
81 Home base.
82 Lost to view.
83 Travelled by horse back.
84 Greek poetry.
85 Open work fabric.
86 Cut thinly.
87 Legal thing.
88 For this case only: 2 words.
89 Interest: Abbr.
90 Big, medium, small bruins: 3 words.
94 ___ de France.
95 Famous natural wonder.
97 One of the Lipari Islands.
98 Indian.
100 Guaranteed.
101 Taking to court.
102 Repetitive.
103 Teeter totters.
104 Donkeys.
105 Removes the brine.

DOWN

1 Bath houses.
2 Wind flower.
3 Airwaves message: 2 words.
4 Attorney: Abbr.
5 Tourist attractions.
6 Man's name.
7 Sow.
8 Originate.
9 Mohammedan ruler's decree.
10 Small monkey.
11 Corrects a text.
12 Anne Douglas ___, novelist.
13 Country estates.
14 ___ a kind: 2 words.
15 Fragrant ointment.
16 Native of: Suffix.
17 Working hard.
18 Senior citizen.
19 Renovate.
28 Engagement ___.
29 Greater love ___ no man.
32 Aborigines.
35 Heads or ___.
37 Storage receptacles.
38 Present participle suffix.
39 Well understood: French: 2 words.
40 Pintail ducks.
42 Growth.
43 Possessive pronoun.
44 Emma ___, soprano.
46 Desire.
47 Hereditary factors.
48 Hallowed.
49 ___-show (carried in a box).
50 Light sarcasm.
51 Indian grooms.
52 Pertaining to communications.
53 ___ Zola.
54 Advises: Arch.
56 Muse of lyric poetry.
57 Mortimer ___.
60 Fold of the skin.
61 Flat surfaces.
62 Bombed fiercely.
64 Establish validity.
66 Shopper's goal.
68 10-point type.
69 Weighty.
70 Tree trunk.
72 Italian woman of rank.
73 Cushion.
74 Thin wood strips.
75 Amino acid.
76 Enzyme from yeast.
77 Get tagged in child's game: 2 words.
78 Sit for an artist.
79 Refrigerating agent.
80 Adjective suffix: Pl.
82 Begs.
83 Pleads again.
86 Taming of the ___.
87 Queen: French.
88 Residue after burning.
90 Ancient Irish capital.
91 Yale men.
92 Among.
93 Repetitious in form.
96 Man's nickname.
99 Man's name.

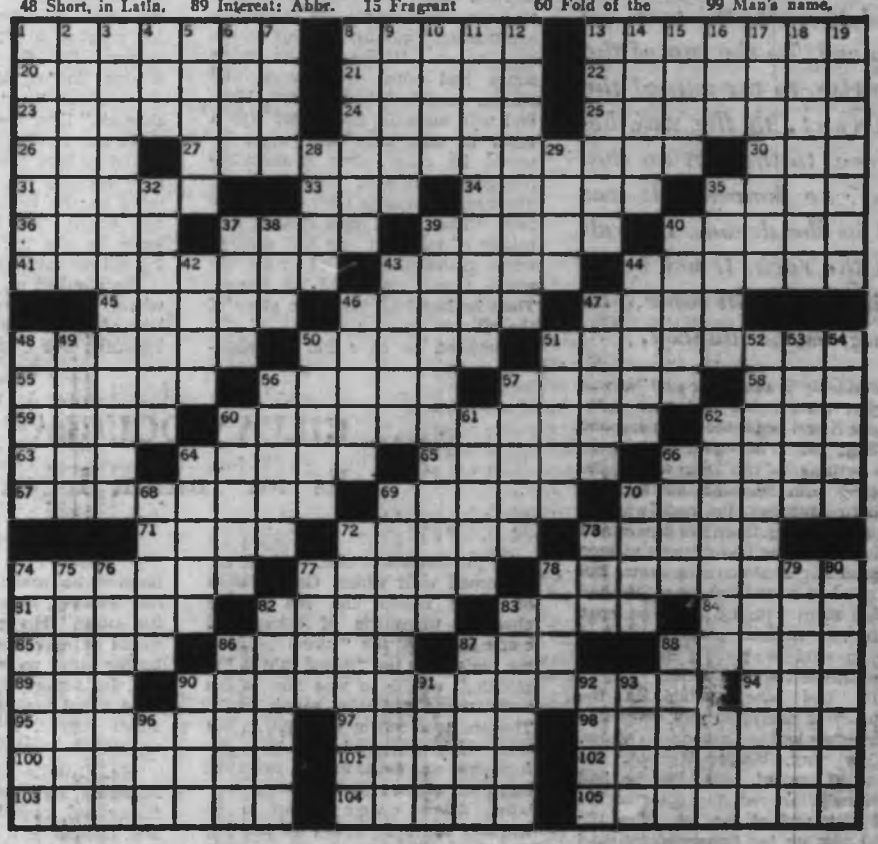

Let Family Prepare Breakfast for Mother's Day

Continued from Page 9

should be soft when you take it out of the oven. Cool in the pan set on a wire rack. Cut in squares when cold. This can be frosted when cold if you like, or it can be cut in fairly large squares and served warm with whipped cream.

Everyone likes hot dogs, here is a way to fix them for supper some night.

BARBER POLE HOT DOGS . . . 8 wieners, 1½ cups biscuit mix, 1½ Tbsp. prepared mustard plus enough to fill hot dogs and some melted butter or margarine. Place wieners in boiling water. Allow to stand 8 minutes. Meanwhile measure biscuit mix into a bowl. Measure amount of milk called for on the package, blend with mustard and add to biscuit mix. The dough should be stiff enough to roll out on a floured board. Roll into an 8x8-inch square ¼-inch thick. Cut into 8 strips 1-inch wide. Slit wieners and fill with mustard (or relish). Spiral each hot dog with a strip of the dough. Place on a greased cookie sheet. Brush with melted butter or margarine using a pastry brush. Bake in a preheated 450 deg. F. oven for 10 to 12 minutes, or until lightly browned. Serve with a tossed green salad. Serves 4. For dessert open a can of fruit cocktail and serve with the Brown Sugar Squares.

. . . HAPPY MOTHER'S DAY MOM . . .

"It is done. The dream is on the rock. The dream is for always. The sun which is for always was the dream. As a learner of medicine, as a maker of medicine, I prayed to the sun. I prayed to the Great Spirit through the sun. I am Kwelte-sqet, named after the red clouds of sunrise and sunset. Now the sun has guided my fingers to paint my dream. The sun on this rock. It is done. It is good."

KWELTE-SQET DREAMS . . . In the Protected Place

GILEAN DOUGLAS tells an Indian legend

Facing the south, but swaying first east then west, he sang the song which had been given him in his dream. Then the dance spirit came on him. Between the rock and the arbutus trees he danced. To the sun of the sunrise, to the sun of the sunset, to the way between, to the feet on that way, he danced. "It was all in the dream. It is all on the rock. It has been, it is now, it will come," he sang as he danced.

Suddenly it was over and he was empty. Nine lights and nine darknesses it had been, the cleansing and fasting; the drinking of sea water, the bathing to the four winds and rubbing with seaweed; the beating with fir branches, the wood-wandering and praying. Then the dream and the painting. He had chewed salmon eggs to stir in stone with stone. But he had not swallowed them. He had mixed them with his spit and spat them into the red clay, which had been ground into powder the color of sunrise, the color of sunset.

He had other paints in the pouches of deerhide hung from the deer thong knotted around his waist. Yellow clay, black charcoal, the white of burned bone. But he had used only the red, the color of life and luck and of the sun. Now the color was on his fingers which had made the painting. The color was in the sparks that flew from the maple stick he whirled in cedar dust in the shallow maple bowl.

He had gone down to the sleeping cave to make a fire. It was the Moon When the Birds Come Back and not cold, but the fire helped fill his emptiness. He squatted beside it, a long, lean man of body and head with an aquiline nose. Naked except for the thong and pouches. No shell or bone ornaments in nose or ears; no paint on face or body. His long dark hair, without grease or ochre in it, was caught back at the neck with a band of cedar. And he was hungry as he had not been for days. He found some bulbs and roots he had stored and munched them slowly, looking west to the mountains.

He knew of those mountains. His father had been there in his boy's dream. "The mountain peaks talked to each other," his father had said. "I walk about where the mountains are talking," was the way his dream song began. All his father's dance songs had come from wind and waves, mountain and stream, birds and wild animals. His father was a teller of tales and very wise. He would be chief when grandfather had gone to the sun. "Thunder is the great birds clapping their wings," he said. "That hero, that rascal, that maker of tobacco!" he had shouted when grandfather declared the whole family protected by Raven. Then he had told them the story of the tobacco tree.

Between the cave and the mountains the water was still. But the air drummed with wings. Great flocks of geese rested and fed in the channel; thousands of ducks had come down by the "island between the reefs." On the "island thin in the middle," where he was now, there were many animals, many birds. The sea was full of fish. Its shores were thick with good food. Here the food dish was never empty. Not as it had been where his grandfather was born. Where every moment of warmth must be spent in hunting and food-gathering, so they would not starve in the "cold of long darkness," "A-wah!" cried a loon. "A-wah!"

Now he could eat more, so he bit into the curled tops of bracken. There was green everywhere and sticky red bulbs were opening on the maples. It would not be long until the Feast of First Fruits. Until then no one could take a salmon or pick a berry.

"Quallus," his grandfather would cry, "we tell you, we are going to eat fruit!" Walking sunwise he would give each person a berry to eat. The unbroken bones of the first salmon would be thrown into the sea, so the same fish could come back again. He thought of salmon pieces with sticks woven through them and firmly planted in the ground, slantways to the fire — and was hungry again.

He ran down to the small bay below, took two oysters from the ebb tide and opened the shells quickly with his horn-handled bone knife. The sun was straight up in the sky; just over his canoe with the Killer Whale, his snam, painted on the prow. In it was his paddle, the top grooved to fit his three middle fingers. On the bottom lay his fishing line of kelp braided with roots of the "tree that lets no rain through." Deer bone fish hooks were there too, a stone club, stone sinkers joined by bark from the "tree of red bird berries." A number of logs were on the beach. He kicked one and cried: "Sea Canoe!" Then he knew he was not a prince, for the log did not turn into a canoe.

He climbed up to the cave again where, on his buckskin cloak, his bow of yew and seal gut was lying. Beside it was a skin bag of arrows. The arrows his grandfather had insisted he make of dogwood and owl feathers, tipped with the "shining stone." His grandfather! When would he ever learn that they were by the bitter water now and all was not the same? How angry he had been about the Killer Whale on the small dugout. A canoe should be unpainted, he said.

He, Kwelte-sqet, had been a Medicine Man then, yet his grandfather had treated him like a small boy. He had been very young, it was true, and his grandfather was a chief. But he had stood before him in his crown of bear claws, his moose hide apron frilled with deer hoofs, with his rattle carved like a Killer Whale and his face painted in red and black. He had stood before him and defied him. For all the good and bad in the world is brought about by guardian spirits and his was the whale which had been a sea god.

Fog was all through it when he became a Medicine Man. He could remember only that he had been wild, he had been sick, he had gone without food or drink. He had wandered in the woods — the woods where he was now — and been hungry and cold. Then he had seen a Killer Whale leaping through the trees, as he had seen them leaping through the water. The tall fin was raised high and the hole in it was his own face. A song had come to him and he had sung it when he got back to his home in the "place that grows bigger."

Although he thought he had done only what all boys must do to be men, he was told by his uncle that he would become a Medicine Man. His uncle was a Medicine Man and gave him a spirit stone of jade. Many songs came to him in dreams. But he could not do as he pleased any more. He must learn and learn and learn. From how to shake two hard, hollowed-out half shells with pebbles inside, which was easy; to how to catch a spirit, which was hard. His childhood days seemed like the good-land-of-yore. Even when his grandfather promised him his own sandstone pipe like a tube, he was not happy. But the Killer Whale had guided him and he had cured sickness. It was good to cure sickness.

He put more sticks on the fire and thought again of his grandfather, with his braided hair and his face like the west wind: proud and wise and kind. His grandfather who spoke of the white down of the sky burying everything except the smoke holes of the kekules. Then those coming in that only way must cry "A'la!" so the women could cover the food from soot.

His father remembered being picked up from sleep as a small boy and hurled into devil's club for protection when raiders came. It was after that they fled down the great river to the sea. But too many others were there. So they travelled towards the snow wind and built their slant-roofed cedar houses in the "place that grows bigger."

Then it came to him in a dream that he must go back to the place he had found his guardian spirit. He who had never painted — except his skin with clay, charcoal and deer tallow — must paint on the rocks there. So he took the red clay with him, mixed it with fish oil and tried it on an open rock by the beach. The color was good. It was good too on the rock panel he found, the width of his arms stretched out and with a roof of stone. Facing the mountains and the sun.

He put two flicker feathers in his headband of cedar and let his guardian spirit guide his hand. He painted his guardian spirit, the

Continued on Page 15

sun which
nedicine, I
welte-sqet,
my fingers

S

ce

. Then he had seen a
eaping through the
l seen them leaping
er. The tall fin was
l the hole in it was
song had come to
sung it when he got
e in the "place that

thought he had done
boys must do to be
ld by his uncle that
ne a Medicine Man.
a Medicine Man and
pirit stone of jade,
ne to him in dreams.
ot do as he pleased
nust learn and learn
n how to shake two
out half shells with
which was easy; to
a spirit, which was
dhood days seemed
l-land-of-yore. Even
father promised him
one pipe like a tube,
ppy. But the Killer
led him and he had
It was good to cure

e sticks on the fire
gain of his grand-
braided hair and his
est wind: proud and
His grandfather who
hite down of the sky
ing except the smoke
kekules. Then those
only way must cry
women could cover
oot.

remembered being
sleep as a small boy
nto devil's club for
n raiders came. It
they fled down the
he sea. But too many
ere. So they travelled
now wind and built
ed cedar houses in the
ows bigger."

e to him in a dream
back to the place he
guardian spirit. He
painted — except his
, charcoal and deer
t paint on the rocks
ook the red clay with
with fish oil and tried
ock by the beach. The
l. It was good too on
he found, the width of
ched out and with a
Facing the mountains

flicker feathers in his
cedar and let his
guide his hand. He
guardian spirit, the

Continued on Page 15

NE'ER-DO-WELL dump box where one pan brought $68.

STRIP along Grouse Creek flume was cause of bitter war.

THE GROUSE CREEK WAR

Gold, the cause of much happiness and a great deal of misery, was responsible for several murders and at least one local war during the Cariboo gold rush .

The gold rush of 1858 will probably never be forgotten, nor will the lost gold of Grouse Creek, though the war it caused has passed into history.

The finding of gold in the bars of the mighty Fraser River caused an influx of thousands of skilled and unskilled would-be miners and prospectors.

The siren call of gold brought them from other parts of Canada, the United States, China and Europe, to toil up the treacherous Fraser Canyon. They were searching, ever searching for the elusive gold, living in impossible conditions; some surviving the rigors of the weather and rough terrain and many dying far from home.

When the promise of the Fraser bars dwindled, the hardier prospectors pressed on north to the Cariboo and the hope held in its many creeks, Horsefly, Antler, Keithley, Williams, and, still later, the famous Grouse Creek.

It was Billy Barker's lucky find of the richest pay dirt yet, in 1862, that really put the Cariboo on the gold map, and the town of Barkerville sprang up, to become the largest town west of Chicago and north of San Francisco.

From Barkerville the mines and miners radiated out to the nearby creeks, including Grouse. The original Grousetown, about three miles from Barkerville, was founded in 1861, but it was completely destroyed, and it is the town of 1865 which survives now as a ghost town of decaying buildings.

It is the lost gold channel at Grouse that to this day lures men on to try and try again to find out how and where the gold disappeared.

There is also the possibility of a cache of gold in the vicinity, as an old miner is said to have hidden a goodly poke somewhere in the thick bushes.

Gold was first discovered on Grouse Creek in 1861. The well-known Discovery claim was below the bend in the creek and about half a mile above the Heron claim — which later became the most famous ground on the creek.

It is the old Heron claim which was the richest and most controversial bit of mining ground on Grouse Creek, and is now known as the Lost Heron Lead. Fortunes have been spent searching for it, and the fact that it may be just a shoveful or two away leads men on with that enticing whisper of lost gold.

In 1864 the Heron claim was located, and after various vicissitudes the company received a franchise to build a flume in 1867. Some large strikes were made in June, 1866, the Short Bend Company got $30 to one pan, the French Company over seven ounces to a pan, and the Ne'er-do-well Company $68. These successes and others brought the creek into prominence, and in 1867 thirty-five mining companies were at work, a sawmill was in operation, and two villages had sprung up in the valley.

There were restaurants, stores, cabins and a dance hall; another roaring gold camp was born, as lively as any of the time. Trouble was to follow.

A company, known as the Canadian, staked some ground which the Heron claimed was covered by their franchise. Though the creek had been neglected, the Grouse Creek Red Rock

By JOAN BELLINGER

Flume Company did obtain a concession covering a strip 50 feet wide on each side of the intended line of their flume and some four and a half miles in length. Though little was done by the Flume Company for some time, the rich Heron claim drew attention to the creek, and a number of persons, including the Canadian Company were aware the rights would expire on June 1, 1867. In anticipation they located on, or "jumped" the lands of the Flume Company.

The Flume Company took steps to eject by law the Canadian Company from the strip 12 feet in width, by which it was claimed the latter's workings overlapper the Flume Company ground, and the Gold Commissioner decided in their favor. Bitter feelings resulted when the Canadian Company refused to withdraw, and showed their defiance with a force of 400 men.

The gold commissioner promptly swore in 20 or 30 constables, but faced with the Canadian company's small army, he was powerless.

The commissioner withdrew from the Grouse Creek War, after another attempt to settle the dispute, and on July 19 the Canadian, or Fighting Company as it was known, made a charge in force upon the Flume Company and drove them from their portion of the disputed ground.

The Fighting Company then took possession of the workings, and acquired large quantities of gold, estimated to be from 100 to 1,000 ounces a day. They had a great many workers and put on two-hour shifts, night and day. To complicate the matter the Flume Company having been forced to cease work, another company, the Sparrowhawk, took possession of the remainder of the ground.

Governor Seymour was asked for assistance, and he met representatives of the warring companies on Aug. 7 and somehow induced the Canadian Company to deliver the 12 feet in dispute to the government temporarily, to pay over the amount taken from it to a public official, and to surrender the men who had fought the police. These conditions were complied with, but the eight men who gave themselves up only spent two days in jail. The Flume Company, its back up, and against the wall, insisted on a special commission.

This court was opened on Sept. 16 at Richfield, under Chief Justice Needham. The Canadian Company was allowed to enter an appeal; the gold, amounting to only $3,600 according to their calculations, was brought into court and after a lengthy 10 days' trial, the 12 feet and the gold were awarded to the Flume Company.

Justice was done, the Grouse Creek War was over, but it was an empty victory for the Flume Company. Suddenly interest in the Creek ceased, and in the following year only 15 companies were at work, with only 10 making wages. The rich ground gave out, or had it been worked out? Nevertheless, this is the channel which tantalizes men to this day, as they seek the lost gold of Grouse Creek.

In 1885 Amos Bowman examined the Cariboo mining district geologically, and in 1887 a map was published showing the Creek and the colorful names of the various claims. Titles like Her Up Company, Wild Goose, Big Pay and Ne'er Do Well, gave some hint of the owners' feelings.

The continual search for the lost channel still goes on, some mines having been worked intermittently since the beginning of the century. Just lately some of the old workings have been unearthed, and oxen horns and hooves churned up with the gravel, a sure sign of former activity.

Recently an ancient wooden windlass, with gutter made of yellow cedar and built with square-headed nails, turned up and then hope of discovery of the lost gold was renewed in the hearts of the toiling miners.

Will the Lost Heron Lead every be found, and if it is, will it be as rich as when it panned out? Only Grouse Creek has the answer.

JEWISH FAMILY LIFE PORTRAYED WITHOUT THE SCHMALTZ

Canadian's First Effort Best of Three Novels

Reviewed by E. D. WARD-HARRIS

The enjoyment of these three well conceived novels has been diminished by, respectively, weak characterizations, an over-emphasis on technique, and a poor translator.

***The Calvertson Story* is the last novel written by Alan Thomas, who died last November. In it he departs from his customary themes of man in society and treads the tricky ground of confrontation between faith and scepticism.**

The story is narrated by a doctor who, in old age, recalls events of 50 years ago after a chance meeting with an American millionaire whose adored daughter was mysteriously wasting away, despite the best medical opinion money could buy.

The millionaire persuades his new doctor friend to accompany him and his daughter to a remote French village where there is a reputedly healing spring. The father believes his daughter can be saved only if she can be made to believe it too.

The book deals mainly with the self-contained townspeople, who are deeply resentful of outsiders and who do not share the American's faith in the properties of their spring.

Despite the dramatic ingredients of tragedy, suspected foul play and a paranoid Communist who is dominated by his mother, the story consists essentially of dialogues concerning faith and scepticism.

Admittedly, this is a theme of universal significance, but a theme, however powerful, must rely on the strength of the characters if it is to have reader-impact, and Thomas' characters lack this ingredient.

The story, though undidactic, is somewhat far-fetched and because I was never interested in the characters I found it difficult to rivet my attention on the complex arguments.

★ ★ ★

Crying As She Ran a first novel and the first book of a trilogy, is a Jewish family saga with a difference.

Charlotte Fielden has substituted realism for the customary schmaltzy Yiddisher atmosphere in her attempt to portray a Toronto Jewish family in the last throes of transition from the Old World to the new.

The characters are well drawn. The mother, Lil, loves her children but continually dreams fondly of her girlhood in Poland. The father, Sam, innocently becomes the prosperous president of a crime-backed construction company.

There are three daughters. Rebecca, sexually precocious and preoccupied with illusions of Hollywood stardom; Beatrice, a psychological case, uses food and books as an escape from her own confusion and frigidity, and Sarah who resists growing up by clinging to the magic of childhood.

The parents grow apart and lose mental contact with their children, but they are of lesser importance than Sarah, whose story this is.

Sarah, the girl who cries as she runs from childhood to womanhood.

The author of **Crying As She Ran** is an accomplished actress (Stratford) and a notable mime (graduate of Marcel Marceau's School of Mime in Paris) and she has drawn on her experience in these arts.

She keeps the action moving on all fronts simultaneously, sometimes dealing with half a dozen situations on one page, by the interesting method of either snatches of dialogue, streams of consciousness written in blank verse, or brief accounts of experiences.

The story moves with great speed and there is hardly a superfluous word. Also — and bless her for this — the author knows when to stop in order to give her readers credit for understanding and imagination.

Crying As She Ran is admirable for its craftsmanship, but there is a chilliness about the writing which is destructive to content. It is hard, staccato, even surgical, with the result that over-emphasis on technique has all but removed humanity.

One hopes this serious defect will be remedied in subsequent volumes.

★ ★ ★

The Patapharis Affair is a translation of **Les Patapharis**, which won for Suzanne Prou France's Prix Femina.

It is the macabre analysis of a woman with a disordered and disintegrating mind. Its interest, and I assume its brilliance, lies in the fact that madness has been deftly turned into a comic study of the absurd.

I say I assume this because I have only skimmed through the book, but I do know that, unlike some literary prizes, the Prix Femina is never lightly given away.

This novel was translated into English by Milton Stansbury, a professor of French at the Mary Washington College of the University of Virginia. Quite simply stated, it has lost everything in the translation.

Instead of changing French idiom into English vernacular, the pedantic professor has made a literal translation and has effectively ruined the book.

THE CALVERTSON STORY, by Alan Thomas; Doubleday; 252 pages; $6.50.

★ ★ ★

CRYING AS SHE RAN, by Charlotte Fielden; Macmillan; 164 pages; $2.95 paperback, $5.95 cloth.

★ ★ ★

THE PATAPHARIS AFFAIR, by Suzanne Prou; Copp Clark; 186 pages; $7.50.

Unique Approach to Cooking

Reviewed by MURIEL WILSON

Madame Benoit is a well-known Canadian with a devoted following from coast to coast. She had guided millions of interested cooks . . . beginners and experts alike . . . through her culinary programs in French and English on television and radio, her articles in newspapers and magazines and scores of pamphlets and books. One could say without contradiction that she is the most outstanding cooking authority in Canada.

This charming, vital French woman was born in Montreal, studied food chemistry at the Sorbonne, dietetics at the University of Lyons and spent three years studying the art of cooking in the kitchens of Paris' Cordon Blue.

Her approach to food and cooking is as unique and colorful as her own sparkling personality. Her new set of cook books reflect her knowledge and love of cooking.

Recipes in **My Secrets for Better Cooking** range from plain to exotic with many that intrigued me . . . Aunt Amelia's Tomato Soup, Farmhouse Finnan Haddock, Elegant Irish Colcannon, Scottish Molded Salmon and Rose Geranium Pound Cake. Besides hundreds of interesting recipes are step-by-step explanations of the correct techniques to be used in all phases of cooking. Madame makes even meringues, soufflés and puff pastry sound easy. And wouldn't you like to know how to make 45-second electric-mixer pastry? And what makes pastry shrink and meringues weep? And how about arranging a picnic in the car for 4 adults and 2 noisy children? Here you will find the answers to problems that plague many of us.

Interspersed among the recipes are cooking tricks and intriguing anecdotes of Madame Benoit's personal experiences during her far-flung travels.

This set of books is beautifully bound with many colored plates and charts.

Besides the three books there is an attractive indexed wallet containing 100 never before published recipes . . . Madame's favorites. The books and the wallet come in a specially-designed polystyrene box, the lid of which doubles as a bookstand for use on the kitchen counter. Both book covers and box are washable. What a gift this would make covers and box are washable. What for a bride!

MY SECRETS FOR BETTER COOKING . . . by Jehane Benoit; Reader's Digest Association (Canada) Ltd.; 671 pages, 3 hard cover volumes, boxed, $9.90 plus small handling charge.

MY SECRETS FOR BETTER COOKING is available from Reader's Digest, 215 Redfern Avenue, Montreal.

IN BRIEF

I KNOW WHY THE CAGED BIRD SINGS, by Maya Angelou (Random House; 281 pages; $7.50) is the autobiography of a Negro girl who grew up in Arkansas, experienced the indignities of racial discrimination, was raped, had a child out of wedlock (and kept it), and finally won through to personal human dignity as a dancer and writer.

Miss Angelou writes sensitively —at times poetically—and doesn't mince words as she describes her life in great detail, from misery to triumph.

★ ★ ★

THE BOOK OF FORTUNE TELLING, by Sybil Leek (Collier-Macmillan, 144 pages, paperback $2.95) is a knowing guide to the wisdom and prophetic powers of Tarot cards and I Ching, palmistry and crystal-gazing, tea leaves and candle imagery, cards, dice, and dominoes, and their ancient variations.

NEW BOOKS and Authors

LOVE IS LIKE VITAMINS

Reviewed by
ANNABELLE GRICE

Regina's the woman a great many women would like to be but haven't the courage.

HUNGER TRACE, by Adrienne Clarkson; McClelland and Stewart; 306 pages; $5.95.

It is one thing to have an affair with a married man, but it is another to love a married man and to have him love you. Romantics and idealists might say that it is impossible for a happily married man to love anyone other than his wife, but all of us others know that that is simply not true; it is only the happily married man who can afford the chaos that love can bring into an ordered life, can take the excitement of the chaos and let the order eventually consume it.

With Tiercel, Regina was determined not to let order control her. She wanted Tiercel to love her to the point of anguish; wanted it to be difficult for him; to hurt him. And if he gave her up, wanted it to be after a long, hard struggle, from which he would emerge scarred and scarcely whole.

As the story unfolds, Regina, beautiful, intelligent and totally feminine, falls in love with Tiercel, a politically prominent man; and not only does she put his brilliant career in jeopardy, but threatens many innocent people.

The unusual title of the book, Hunger Trace, refers to the falcon which Regina inherits from her father.

Here is the truth about a love affair sensitively and carefully investigated. And the truth about woman's love— poignant, passionate, yet cruel in it's urgency. As the story unfolds, Regina, with her total lack of propriety, her inability to understand her mother; and her aunt Valancy who had a great deal of influence in moulding her with advice such as, that love is like vitamins, you can't live on past doses, you must have new supplies all the time; becomes scarred on the altar of love, accused of being a shared treat; sort of a home-grown Gerda Munsinger.

Adrienne Clarkson is the author of a previous novel, **A Lover More Condoling**, and is the hostess of the national television program, **Take Thirty**. She is married to Dr. Stephen Clarkson who teaches at the University of Toronto, and they have one child.

Also Received

THE BEDS OF ACADEME, by Howard Adelman; Praxis Library; 288 pages; paper, $3.95.

The Beds of Academe has nothing whatsoever to do with that subject. It is, in fact, a most serious book about student residences and the university.

The author, Howard Adelman, a professor of philosophy at York University, has, for the past 10 years, been involved in designing, building and administering student residences.

As is usual in books of this type, only the introductory chapter which deals with the history of the subject is of general interest. As the bulk of the book is concerned with a detailed study of the subject, including policy and financial issues, it can only be important reading to student groups and university administrators. For them it will prove invaluable.

Go Buggy With VWs

HOT AND COOL VWs, BUGGIES, SPECIALS AND FORMULA VEE, by Herbert Williamson; General Publishing; 128 pages; soft cover, $2.25.

The world is going buggy. Hot and Cold VWs tells how to go that route yourself, joining the tens of thousands who have taken old or wrecked Volkswagon beatles and transformed them into buggies, customs or racing cars.

This book includes a survey of the offerings, describes how the beetle shell is lifted and replaced with a thing of "fibreglass beauty" or stark racing power.

For those interested in having a VW with 100 horsepower or a body whose styling is nothing like the other beetles on the block, this book has the answers. —A.R.M.

KWELTE-SQET DREAMS
. . . In the Protected Places

Continued from Page 12

Killer Whale. He painted the otter and wood thrush, his childhood playmates. His grandfather too and the way he had led them to this island. He painted until he was a skin bag full of nothing. Until he did not know if he was awake or asleep.

Now, again, he had dreamed the dream of going back. So he had come to this place, he had prepared, he had dreamed, he had painted. He had dreamed and painted the sun, the being that all prayed to dream. But not only the sun. He had painted this place as it was to be, a place of the sun. Protected by the sun. He had painted the sun of the east and the sun of the west and the trail between, which many feet would walk. He had painted the spirit of the sun over it all, his guardian spirit now. The sun would guard from the "place that grows bigger" to where the geese come, to the big rock to where the herons nest.

He would be a Medicine Man of the sun and young boys would come to follow him and learn. They would live together like the south wind. They would heal with the spirit stone and with the roots and bulbs the wise women knew. They would heal with the sun. They would have no slaves, sacrifice no animals, start no wars. They would not make fools of those sick or cure them only for gain, as some did. It would be a place of peace. Those who knew the sun would know that too. All those who would come here, now or after he had gone to the sun himself. He, Kwelte-sqet, who belonged to the Ocean People and to the Above People.

But now the shadows were growing longer and there was still much to do. He must walk around all of this protected place. "Friend," he would say to each tree; "Honored One," to each animal. Even the stones and grass he would tell about it. "It was all in the dream. It is all on the rock. It has been, it is now, it will come," he sang on the trail.

SAANICH INLET
Victoria's Own Fiord

By PETER THORNE

Saanich Inlet is not often thought of as a fiord, but it is—the only fiord of the eastern side of Vancouver Island.

Should you ever be holidaying on its shores, or going across it on a boat, here are the facts.

The definition of a fiord is a narrow arm of the sea surrounded by mountainous walls, and is of considerable depth, often with a sill at the fiord's mouth coming close to the surface of the water.

Saanich Inlet meets all the requirements to make it a fiord. It is almost four miles wide at it's widest point, and is surrounded by bordering shores from 500 to 3,000 feet high. This arm of the sea is a glacially eroded drowned valley. The depth of this 16-mile-long inlet, which includes the Finlayson Arm, is 720 feet, the outer sill rises to within 38 fathoms of the water's surface.

The currents in Saanich Inlet are mainly tidal, caused by the waters sweeping in and out from Satellite Channel and around Salt Spring Island, which lies just off the entrance of the Inlet. Most of the surface currents are caused by winds blowing over the water.

Saanich Inlet is unique compared to other B.C. fiords. Fresh water usually flows into them from the head and sides of the fiords, but Saanich Inlet gets the majority of its fresh water from its mouth, the runoff from the Goldstream River at the southern end of the Inlet contributes only a negligible amount.

The fresh water being less dense than sea water will often form brackish layers over the more saline sea water if it is not disturbed by the winds too much.

Water from the Cowichan River five miles north of the fiord finds its way into the upper layers of the Inlet, and even water from the Fraser River is carried in by surface circulation in the Strait of Georgia, winding and drifting through the Gulf Islands during June and July.

Any sediment left in the fresh water by the time it reaches the fiord is composed of particles so fine it would require several years to sink to the bottom.

Curiously, later on in the year, around the end of autumn, the water temperature is usually higher than the Strait of Georgia.

Saanich comes from an Indian word meaning fertile soil, and when they named the Inlet, they most certainly hadn't seen the soil from the bottom of the fiord.

Due to the sill at the mouth of the Inlet, the circulating outside waters are stopped, as is the flushing action of the tides, making the depths of the fiord a stagnant basin behind the sill.

The bottom is covered with a black mud, smelling strongly of hydrogen sulphide, a smell definitely of rotten eggs. The oxygen content in this still uncirculating deep water is almost zero, consequently higher forms of life are absent.

The oxygen deficiency starts at about 420 feet down in October, something to remember should you happen to possess gills.

The stagnant oxygen-depleted zone of water in the fiord is confined to the lowest central channel, the innocent life-filled surface gives no indication of this zone far below.

A graveyard of the fiord, any life wandering into the hydrogen sulphide zone will not last for long. Scavengers and carrion-eaters cannot live here either, any animals floating down from above, decompose, leaving perfect skeletons. Many excellent specimens of fossils, grace collectors' shelves because of such conditions that existed elsewhere far in the past.

This stagnant zone is not common to B.C. fiords, but is common in Norwegian fiords, making one of the main differences between them.

High above this curious zone life abounds, and good news for the fisherman. Please take note. During autumn the upper parts of the fiord's water are alive with fish, more so than the rest of the year. The fish are believed to be attracted to this area because of large concentrations of zooplankton at this time of the year.

UP from the DEPTHS

By VIVIENNE CHADWICK

Writing for *The Islander*, I find, is quite a rewarding occupation . . . it brings such a number of intriguing responses!

For instance:

Last January I happened to mention in a story the Ss. Empress of Ireland, which went down in the St. Lawrence in the early summer of 1914. Fog? A collision? I don't remember. Anyway, I promptly received telephone calls, with three different tales connected with the disaster.

The first of these involved a letter written to Miss Kitty Lord, of Worcestershire, England, on May 21, 1914. In it the writer, Stanley Maddock, a contractor and builder in Calgary, asked the lady, his young fiancee, what she would like for a forthcoming birthday.

Somewhat to his surprise, he received no answer, but it wasn't until the beginning of the following year that he understood why. The letter had gone to the bottom on the liner, was recovered, presumably with other mail, six months later, and was ultimately delivered to the addressee by the post office, bearing an official stamp to the effect that it had been fetched up from the depths by divers.

Kitty Lord Maddock, a widow now, still has her letter. Other than the washing away of its postage stamp, it shows almost no effects from the immersion, and is quite legible.

She herself lives at 4338 Cedar Hill Road, a house on a hill with lovely acreage and a wide view, the same home which her husband built when they first arrived in Victoria after the end of the 1914 war. With her is a son, one of three children.

Her husband, says Mrs. Maddock, was a native of Plymouth, where his ancestors had earlier been mayors. Here it was the two met and became engaged. Stanley then emigrated to Calgary, where she would shortly have followed him, but for the outbreak of war. Evidently he was an ardent horseman. He enlisted in Canada at once, and, with friends forming a unit of cavalry, made his way back to the Old Country, horses and all. But disappointment awaited him. His unit was broken up, and Maddock was sent off to France as a machine gunner—with no horses! He was furious.

He almost lost his life at Ypres. He was struck in the right hand as he operated his gun in the trenches, and, with half the hand torn away, managed to escape when the Germans over-ran the position. He was immediately invalided out, sent to a hospital in Kent, presently married his Kitty, and together they embarked for Canada on a ship filled with other wounded.

The war was still on, and the voyage was not without its terrors. Daily drill with life-jackets and lifeboats, no lights at night, eternal vigilance and tension. And one day there suddenly sounded the alarm everybody had been holding his breath for. The sirens screamed.

But it wasn't an enemy submarine after all. A passenger, a woman, had broken under the strain and jumped overboard. In spite of the hazard, the engines were stopped, the boats lowered, and a search undertaken. The body was never found.

"And luckily no subs found us," said Mrs. Maddock.

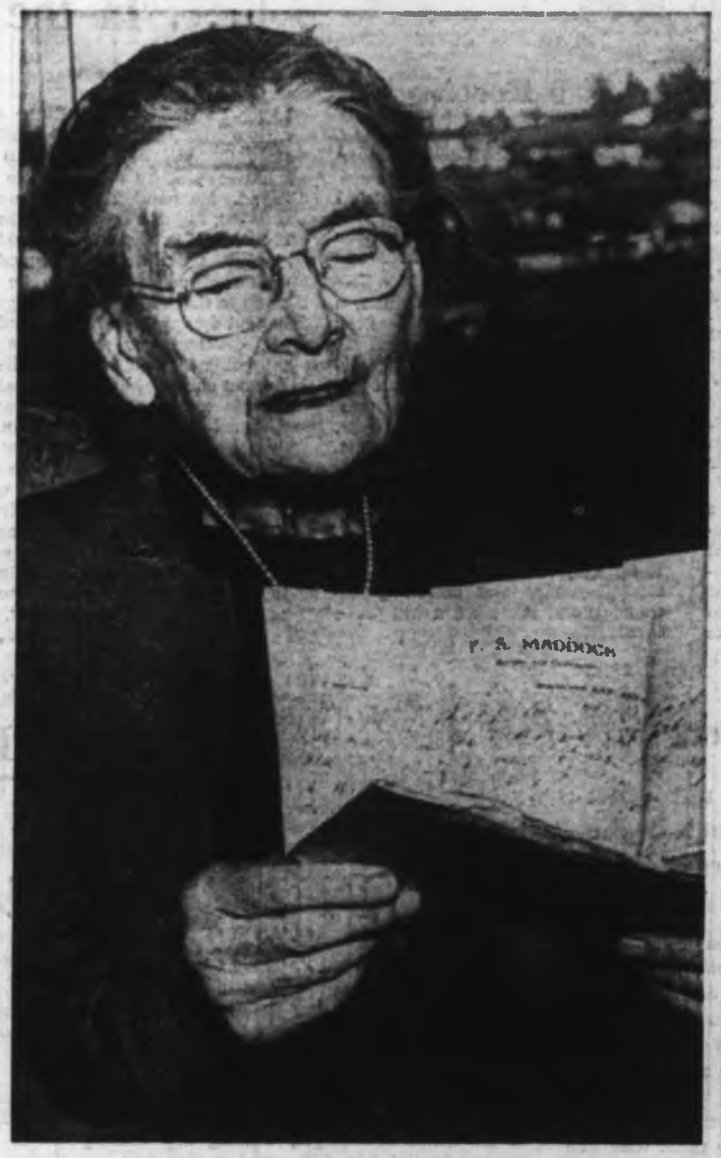

KITTY LORD MADDOCK . . . still has her letter.

She it was, too, who told me the second story apropos of the wreck of the Empress, a story which may be known to others, though it was new to me. This is the tale as she recollects it. Seems that in one of the London museums there was an Egyptian mummy, the remains, it is believed, of one of the Pharaohs, and like certain other relics of that ancient and mysterious land, it bore a curse.

Apparently many of the visiting public knew of this. No one would go near that section of the museum. This bothered the authorities, and they decided to get rid of the deceased gentleman, if possible. Sure enough, a wealthy American came along who pooh-poohed ancient curses, and he bought the mummy and had it shipped to America. What he was going to do with it, I don't know. But it went on the Empress of Ireland.

Now it's a long time ago, but the ship's schedule must have been that her first port of call was in Canada, and she was on her way out of the St. Lawrence to an American port, with the royal Egyptian, (and letters to England) still on board, when the curse operated.

She went down, and with her almost everybody aboard. But the mummy floated, was recovered, and returned to England. The American purchaser was stubborn. He tried again to get his goods to the States. But this time he shipped them on the Titanic.

Once again the mummy was one of the survivors. It went back to England. But now the American had had enough. He bowed out.

At this point Mrs. Maddock wasn't sure what happened, although, she says, the rumor was that the embarrasing relic was ultimately sold to the German Kaiser. Which explains of course, how he came to lose the war!

The third incident connected with the wreck of the Empress of Ireland, was told me by a lady who called me from Sidney. Miss Helen Manleigh, British, and a resident of Whiltshire, was a little girl at the time. She still visits British Columbia occasionally, as she did with her mother long years ago. They had friends on the west coast. They loved the rugged shoreline, the "stern and rockbound coast," the mighty firs, the beaches, and they were fascinated by the Japanese glass floats which still break loose from their far-away nets and float across the Pacific to us.

The friends they used to visit, said Helen, had several of these in a fishpond in the garden. She would take them out and play with them, rolling them across the lawn. The friends would gladly have given these toys to the little girl, but mother wouldn't allow that. So, said their hosts, they would keep a careful watch for more floats, and if any arrived on the nearby beaches in Tofino, these should be saved for the English friends.

It was 1913. Letters came from Tofino to Wiltshire, to say that the Canadian would, in the year to come, be taking a vacation abroad. They would like to visit Wiltshire, and with them they would bring for the small Helen five little Japanese glass floats in turquoise blue, which had washed up on the beaches since their last visit.

Wrote the lady in Tofino, "I don't like to pack glass with my other things, so I think I'll just put them loose in my string shopping-bag, and I'll put your name and address on it, in case I lose it somewhere, which I'm quite apt to do!"

She and her husband shipped on the Empress of Ireland.

"But," said Helen, "I remember that my mother received this strange parcel, a cardboard box, with a Canadian OHMS stamp on it, and inside a bag of discolored string with five blue glass balls."

She paused. "My mother burst into tears," she mused, "but I was very young, and very pleased to get the present from Canada. It had arrived, you see, on my birthday, March 15, 1915. I still have the five turquoise glass floats!"

It seems an odd dispensation of fate, that a great ship should go down, valuable lives should be lost, and part of what is saved is the corpse of a long-dead ruler, a relatively unimportant letter, and a handful of glass ornaments. I wonder about that.

Island Edition
Duncan Bureau
Phone 746-6181
262 Station Street
Hamilton Electric Building

The Daily Colonist.

Vancouver Island's Leading Newspaper Since 1858

Cloudy Periods
* * *
(Details on Page 2)

No. 126—112th YEAR | VICTORIA, BRITISH COLUMBIA, SUNDAY, MAY 10, 1970 | *** | 10 CENTS DAILY 15 CENTS SUNDAY

View from Washington Monument shows crowd of 60,000 demonstrators separated from White House by bus barricade

Jubenville:

I'll Defy Court Orders

By DON COLLINS

The leader of the biggest forest union local on Vancouver Island challenged the top man of the country's largest forest company Saturday night to send him to jail.

Weldon Jubenville, president of the 4,500-member Duncan local of the International Woodworkers of America, in remarks aimed at MacMillan Bloedel president J. V. Clyne, said:

"They can pile their court injunctions against us as high as Fort Clyne (the MacMillan Bloedel Vancouver building), but we'll never, ever ask our men to cross a picket line or handle hot products."

* * *

Jubenville's comments in an interview came as the province remained in the grip of a construction lockout and a crippling towboat strike, that along with other disputes in a worsening labor situation, have idled at least 25,000 men.

In some quarters along the labor front, there was talk of a possible general strike before the summer is over.

The gigantic forest industry is banking on B.C. Supreme Court injunctions in its efforts to stay alive under the pressure of the towboat strike.

* * *

The guild's 1,150 towboat officers went on strike a week ago against the B.C. Towboat Owners' Association. Numerous forest operations have been closed since by log shortages and reluctance of IWA men and other unionists to handle products the guild says are "hot."

In an angry attack on the forest industry, Jubenville said the employers of B.C. "are trying to make a penitentiary out of this province.

"And their leader in this is none other than John Valentine Clyne, president of MacMillan Bloedel.

"If need be, I'll rot in jail to see that his ambitions are not carried out."

* * *

At another point, he said: "I'll challenge J. V. Clyne to put me in jail."

He said that the granting of some injunctions would "in essence be the first time in the history of B.C. that there has been an attempt made to impel employees to cross picket lines and handle "hot" products."

Jubenville is on the IWA's coastal region negotiating team and there is widespread fear that the 30,000 members in the region may be idle after the contract expires June 15.

* * *

A similar fate could lie ahead for about 8,000 IWA workers in the interior and several thousand paper workers and plup–sulphite workers.

The coastal region talks

Continued on Page 2

Jubenville
. . . rather 'rot in jail'

Nixon Chats with Students

Rally Quietly Sullen

WASHINGTON (AP) — Anti-war demonstrators, 60,000 strong, held a peaceful protest rally beside a barricaded White House Saturday and found the Nixon administration in a conciliatory mood.

A few hours after the rally ended police hurled tear gas to disperse roving youthful bands, one of which tried to tip over a bus that was part of the barricade around the White House.

* * *

Another volley of tear gas was fired at several hundred demonstrators outside the Justice department after police were pelted with bricks and bottles.

Before the late afternoon incidents occurred, the hastily organized rally, which officials had feared would erupt in violence because of its lack of formal organization, had been as peaceful as a picnic.

But the speeches pouring out of the loudspeaker system sounded a different note. They were filled with anger and bitterness, and not a few obscenities, directed at the occupant of the White House a few hundred yards away.

There also were demands that the strike of students that had closed hundreds of colleges during the week be widened to become a general strike throughout the nation.

* * *

"We'll shut down offices, communities, factories until we end the war," said Ron Young, co-ordinator of the sponsoring organization.

Despite the fire and zeal of the speakers, however, the crowd, for the most part, remained silent, applauding only at the end of the addresses.

The youthful demonstrators, most of them college students who had reacted angrily after U.S. forces moved into Cambodia and four students were killed in a confrontation with the Ohio National Guard, seemed to have spent their emotions by the time the rally unfolded.

* * *

They sat or loiled under a blazing sun on the grass of the Ellipse between the White House and the Washington Monument, showing little enthusiasm for the parade of speakers who mounted the platform to hurl demands for peace at the White House across the way.

President Nixon, unable to sleep, rose at dawn and went to the Lincoln Memorial where he conversed at length with a group of students as the sun came up.

"It was one of the greatest experiences of my life," he said later.

* * *

One girl, looking at the scene, said "it is too beautiful a day for anything ugly to happen."

But after the great majority of the demonstrators had gone, a militant group set out on a march around the wall of buses parked bumper-to-bumper on the streets ringing the White House. The volunteer marshals tried to keep order and mainly succeeded, but a few youths

Continued on Page 9

Anti-war salute raised to White House

Peace Arch Smeared

Canadian Invaders Hurled Back At Blaine's Brink

BLAINE, Wash. (CP) — Vandalism by a minority fringe element turned a "symbolic invasion" of the United States by 500 anti-war Canadian protesters into a fiasco Saturday.

The Canadians were repulsed, a number with headcuts and bruises as American police equipped with clubs and Mace forced them back to the border from this town a half mile inside the U.S.

Original plan of the Canadians was to walk 22 miles into the United States, the same distance President Nixon says American troops will be allowed to penetrate into Cambodia.

But the protest never got past the Blaine city limits.

At the edge of town, an American flag was ripped from a building and torn to shreds by a small group of demonstrators.

* * *

That was enough for the police who turned the protestors back to the border on a circular route through Blaine. Along the way another American flag was pulled down—this one from the Post Office. Then windows of the First National Bank were smashed by rocks.

"It would have been utter chaos if we had allowed them to carry on that way for 22 miles," one American officer said later. "A protest is one thing but vandalism is another."

One back on Canadian soil the same minority ("no more than 50 out of the 500," said a State Trooper) ignored bullhorn calls by leaders to "keep

Continued on Page 9

INSIDE

Olympic Games 'In Serious Trouble' —Page 18

Indian Health: Gap Remains —Page 24

Big Movie-Makers Flock to B.C. —Page 49

* * *

	Page
Bridge	33
Checkmate	27
Comics	25
Crossword	35
Entertainment	48, 49
Financial News	10, 11
Garden Notes	25
Names In The News	14
Outdoors	8
Prairie Week	47
Sport	18, 19, 20
Teenager	46
Television	29
Travel	6, 7
Women	43, 44

* * *

In the Islander

- Jim Nesbitt writes about the Year of the Pioneers: 1895.
- Agnes Duke presents a photostory of Elk Lake's co-operative playground.
- Beatrice Todd tells about the Father of the Kootenays.

West Berlin Police Club Bomb-Hurling Rioters

From UPI, CP

An estimated 5,000 demonstrators protesting U.S. military policy in Southeast Asia charged police cordons in a futile attempt to storm the U.S. embassy in London Saturday. Other anti-American crowds marched on U.S. installations in West Germany, West Berlin, Copenhagen and Toronto.

British police backed by officers on horseback headed off the demonstrators before they could break through to the embassy.

* * *

Police said at least 75 persons were injured and 60 arrested in the disorders, that saw demonstrators, shouting "Kill Nixon, U.S. Pig," hurl bricks bottles and sticks at police.

- In West Berlin police used clubs, horses and high pressure hoses to beat back riotous mobs that hurled paving stones, Molotov cocktails and other missiles while shouting anti-American slogans. Berlin police said 44 demonstrators, including six

Continued on Page 2

Fulbright Thinks:

Majority in Senate Now Against War

WASHINGTON (AP) — Senator J. W. Fulbright, chairman of the U.S. Senate foreign relations committee, says he thinks a majority of the senate now is opposed to the Vietnam war and will vote to restrict funds for it.

The Arkansas Democrat said in an interview that even if the House of Representatives does not go along he believes such a Senate vote, which could come within 10 days, would persuade President Nixon "to go to a conference and settle the war."

"He would surely feel then it was time to re-evaluate his policy," Fulbright said.

PROTEST, WAR INSIDE

- Wound specialist claims Kent bullet not military. Page 21
- Dawn gesture 'absurd. Page 21
- Talkative Tam too valuable to lose. Page 21

Optimism Over Cambodia

Operation 'Success'

WASHINGTON (AP) — The White House portrayed the nine-day-old Cambodian operation Saturday as already an outstanding military success and reported the capture of huge quantities of enemy materiel.

And after U.S. troops pull out by the end of next month, White House officials indicated America's military involvement in Cambodia thereafter will be limited to some arms supplies and perhaps air strikes if the enemy builds up again there — but no ground troops and no U.S. advisers for the Cambodian army.

Youthful dissenters massed near the White House while officials inside gave reporters a Cambodian progress report which they termed better than they had expected.

President Nixon's disputed decision to send forces into Cambodia will actually benefit protesters' security, the officials said, and the administration is determined to hold on course.

Continued on Page 9

Travel Tips

Barefoot Islands Alluring

By STAN DELAPLANE

ISLAS DE LA BAHIA, Honduras — These are barefoot Caribbean islands. TOO barefoot for anybody but the adventurous. But Hilton hasn't moved in yet, and they're fearfully cheap.

The Bay Islands are off Honduras. They were found by English buccaneers and black slaves banished for revolts in the West Indies. The people speak English.

You fly to San Pedro Sula from New Orleans, Miami or Guatemala City. Local air service to Coxen's Hole on the main island of Roatan. A poor town. The hotel is nothing. Skip it.

You are ferried by boat around the island to one of the "resort hotels" — only a couple and really boarding houses. However, there's a new one and quite good: Anthony's Key Resort.

Good bedrooms. Cottages. A pleasant, cane chair, open bar over a white sand beach lined with lazy coco palms.

Bug are not bad, but bring repellent. A rub-on as well as a spray. Spray is diluted. Sometimes it doesn't work.

Money is Honduran lempiras — two to the U.S. $1.

Good swimming. Fine skin-diving. No shopping — nothing to buy. No night life —absolutely nothing to do. Some people will love it. I think most people will climb the walls after a week of it.

(Of four couples flying over, two took a look at Coxen's Hole and got right back on the plane and flew back.)

□

"We, too, are looking for the barefoot islands you write about . . ."

The untouched barefoot islands are usually just TOO native for the tourist taste. The trick is to move in JUST as they put in the first modest, modern hotel geared to the tourist.

Until then, you are sleeping in boarding houses. And the native food is not Maxim's, Max.

The Fijis are the upcoming islands. Several small island resorts that are remote, barefoot, warm seas and absolutely first-class. A top resort is The Fijian, not too long a drive from Nadi Airport. That's a crossroads of the Pacific. Every plane flying south stops there.

★ ★ ★

There are several others on nearby islands. New and well done. Fiji Visitors Bureau, Suva, Fiji will send you names and rates. Make it attention of R. J. Scott and tell him you want the small island resorts.

I took a house in Suva. I really like that town. It has a Somerset Maugham flavor of the South Seas. Some tropical white buildings. A lot of shacky board stores. Big Fijians in wraparounds above brown, brawny bare legs.

A great open native market. They wrap live wiggling shrimp for you in woven baskets of green leaf. Two adequate supermarkets — most of the canned things are from Australia and New Zealand.

★ ★ ★

The sea is blue as a kitten's eyes. There are big shade trees along wide Victoria Parade. And on Boat Day (when the cruise ship comes in) the military band, — red tunics above white wraparounds — goes marching down with a mighty swing of British music filling the warm air.

A letter from a wandering friend: "Take a look at Corn Island off Nicaragua. There'll be a Hilton here some day."

□

Our bicycle reporter in France writes: "The Isle de Croix offshore from Lorient, is supposed to be magnificent and wild. I like Brittany better than Normandy. So many towns in Normandy got smashed during the war, and the rebuilding wasn't done with much taste."

□

The island of Taveuni in the Fijis is untouched South Pacific. Can be reached from Suva. The International Dateline bends around it. It used to run through it. The story they tell is that it ran right through a grog shop. Fiji, strongly London Missionary Society, had no liquor on Sunday laws. With the Dateline change, the pub keeper could serve liquor out the back door on Saturday night until it became Sunday. When he served liquor out the front door where it had become Monday.

Need a Room? Try Jails

Here's a tip for enterprising vagabonds: There are scads of cheap — even free — sleeping shelters all over Europe.

Would you believe an ancient Roman crypt? A toolshed? How about a jail?

In some small towns, such as those in Greece, there are special police officers who list and supervise tourist rooms in private houses. If the police can't find any low-cost rooms nearby, they'll no doubt let you sleep in a jail cell. Accommodations are warm, dry and free, often with a meal tossed in.

★ ★ ★

Trains are great for a night's rest — if you can resist the partying typical of all-night train rides, but sleeping in the stations is uncomfortable and noisy.

When you're really down, try Europe's settlement houses, religious missions and charitable organizations for low-cost or free lodging. Church ministers sometimes are helpful. In Greece and Italy you can stay free at monasteries.

★ ★ ★

Don't forget to check out the YM (or W) CAs everywhere.

Keep a look out for a likely doorway, barn, cellar or haystack.

You will no doubt meet many warm and generous Europeans while hitchhiking, sightseeing and on trains. Don't be surprised by invitations to their homes for a meal, a night's stay or an even longer visit.

We Get the Message

New anti-litter poster prepared by B.C. Government is displayed by Suzy Launder. Sign will be posted in parks and other recreational areas to remind citizens and visitors that litter is one form of pollution that everyone can help prevent. May 20 has been proclaimed Anti-Litter Day in B.C. by W. K. Kiernan, minister of recreation and conservation.

Wide Interest In Trade Fair

VANCOUVER (CP) — British Columbia's trade fair will probably have exhibits from 10 European countries, Kenneth Brown, the fair's executive director said after returning from a promotion tour in Europe. He said he encountered "a great deal of interest" in the Impo Expo 71, B.C.'s fifth international trade fair.

Man Drowns As Boat Tips

SUMMERLAND (CP) — Nels John Johanson, 63, of this Okanagan community, drowned while fishing on nearby Agur Lake when his boat overturned. A companion, Ben Hankin, also of Summerland, was rescued on the lake, nine miles southwest of here.

Bomb Sought Amid Squeals

OKLAHOMA CITY (UPI) — Squealing co-eds hustled from hallways, bedrooms and showers cavorted on the lawn in various states of dress Friday while police searched their Oklahoma City University dorm for a bomb.

No bomb was found, but passersby cheered from cars and gathered on the street to gawk, and a sizable traffic jam developed.

Traffic jam at Bear Lake in the Wallowa Mountains

NOW
mini-COST
RENT-A-CAR
386-6441
TRY AND BE SURPRISED
at
AVIS
800 DOUGLAS ST.
AVIS FEATURES PLYMOUTHS

Soviet Showcase Service

Siberia! Russia!

All-inclusive tours through the Alaska Gateway.

For the first time ever fly direct to Siberia from the United States. This summer Alaska Airlines will operate ten all-inclusive tour charter flights originating in Anchorage, Alaska, for Khabarovsk, Siberia. Choose from two unique itineraries.

The 8-day Siberian tour: *$849.00 Khabarovsk on the Amur River, Irkutsk, one of Siberia's oldest cities and a former Cossack settlement, Bratsk and the world's largest hydro-electric dam. Ride a Hydrofoil on Lake Baikal, deepest lake in the world, attend the opera or ballet, taste the exotic delights of a Siberian banquet. And more.*

The 15-day comprehensive tour of Siberia, Moscow & Middle Asia: *$1249.00. From Khabarovsk to Moscow (extend to Leningrad or Kiev), Samarkand to Tashkent to Irkutsk to Lake Baikal and back to Khabarovsk. From the Kremlin to the home of Genghis Khan to the rich culture of Central Asia, then home with a lifetime of memories.*

Never before possible!
Only 10 flights approved!
1970 may be your only opportunity!
Act now! Just Dial Operator and Ask For Zenith 9000

Send the coupon, see your Travel Agent, or call your local Alaska Airlines office:

ALASKA AIRLINES

Please send me your free brochure: Siberia! Russia! All-inclusive tours through Alaska Gateway.

Name _____

Address _____

City _____ *State* _____ *Zip* _____

Transportation Consultants, International
6290 Sunset Blvd.
Hollywood, Calif. 90028

NOW OPEN FOR THE SEASON
BAR Q GUEST RANCH
ASHCROFT, BRITISH COLUMBIA

All the comforts of a fine hotel with all the fun of the great outdoors. All-inclusive daily and weekly rates.

MAIL THIS COUPON NOW

WCT
BAR Q GUEST RANCH
Ashcroft, B.C.
Please send me your new illustrated brochure and rate schedule.
NAME _____
ADDRESS _____

HARRISON HOT SPRINGS
Sat., May 23—$9.95
ALASKA
YUKON, CARIBOO OKANAGAN TOUR
July 4 to 17, $395
Exclusive and Escorted
FEATURING
★ Limit 30 Persons
★ Queen of Prince Rupert Ferry Cruise from Kelsey Bay
★ Alaska State Ferry WICKERSAM to SKAGWAY
★ WHITE PASS RAILWAY OVER TRAIL OF '98 Route
★ Whitehorse and Yukon River Boat Cruise
★ CP Air jet service
★ Sightseeing of the W. A. C. Bennett Dam
★ Barkerville and the Theatre Royale
★ The Okanagan Valley and Kamloops
WILLIS TRAVEL SERVICE
578 Yates 385-4312
Opp. Post Office
For Personalized Service

PASSPORT PHOTOS
Photostatic Copies of Documents
Jus-Rite Photos 716 Yates St. 384-1852

Plan the Queen's Birthday at
THE ISLANDER LOPEZ
MAY 15, 16, 17, 18
Lopez Island, Washington Zip 98261
Telephone 206—468-2233
Special weekend rates including room, brunch, dinner, swimming. Double occupancy $16 per person daily (Canadian funds).
Ferry depart Sidney 12:30 p.m. Arrives Lopez 3:05 p.m.
Departs Lopez 9:35 a.m. Arrives Sidney 12:15 p.m.
or cruise over—full marina facilities

TRAVEL THE BCAA WAY!
COMPLETE "ONE-STOP"
TRAVEL AGENCY SERVICE
For Business or Pleasure Trips Anywhere in North America or Around the World
• • •
TICKETING . . . FOR AIR, SEA OR LAND TRAVEL
CRUISES AND TOURS . . . INDIVIDUAL OR ESCORTED
CAR RENTALS . . . THIS CONTINENT OR ABROAD
PASSPORTS AND VISAS
BCAA WORLD TRAVEL DEPARTMENT
1075 Pandora Avenue
Victoria, 382-8171
For Individuals or groups
A MOST TRUSTED NAME IN TRAVEL

BLANEY'S TRAVEL
PRESENTS
"New Horizons in Travel"

ALASKA CRUISES
Departing aboard West Line ships from Victoria. A total of 45 sailings from Victoria, visiting ports such as Ketchikan, Juneau, Skagway, Haines, Sitka, Prince Rupert and then returning to Victoria. Fares from $268.00 U.S. per person.
Contact Blaney's Travel, your agent in Victoria for West Line cruises.

ORIANA CRUISES
Departing Vancouver December 18th for 18 days to Panama, returning on January 5th, 1971.
Departing Vancouver January 7th for 27 days on the Caribbean Carousel Cruise, returning on February 3rd.
Departing Vancouver on February 5th for 27 days on the Caribbean Carnival Cruise, returning on March 4th.
For complete details, information and reservations, contact Blaney's Travel, your P&O Lines agent in Victoria.

BLANEY'S TRAVEL SERVICE
Victoria Office: 930 Douglas, 383-7354
Oak Bay Office: 1593 Wilmot Place, 383-2165
Representative
AMERICAN EXPRESS

OREGON Traffic

Traffic comes in a variety of styles in Oregon. For instance, via horse or boat, both excellent modes of transportation for getting around fun places in this beautiful state. Take your choice of speeds. Drift along with the wind or current—slow and easy—fishing speed. For a different kind of thrill you can shoot the white water—the McKenzie, Rogue or Santiam rivers—rapid style.

Another popular transportation method for Oregon vacationers is alternately placing one foot in front of the other. Climbing a mountain. Jogging along an Oregon beach. Strolling beside a forest stream. Striding over a lush green golf course.

Any of the conventional modes of travel (auto, air, bus, train) will get you to Oregon. Once here, a superb highway system makes for more fun time, less travel time.

Mail the coupon for our cool, green vacationland booklet—a color-photo preview of your vacation in Oregon.

MAIL COUPON OR WRITE TODAY
Travel Information, Room 1109, Highway Division, Salem, Oregon 97310
Please send free items checked.
☐ Full-color booklet. ☐ Highway map.
☐ Parks Guide. ☐ Events folder.
NAME _____
ADDRESS _____
CITY _____
PROVINCE _____
Please Print.
Relax in a State of Excitement...OREGON

Survival School To Close Down

Instructors at Canadian sea survival school in Sardinia have helped teach jet pilots to survive if ever they are forced to parachute into water. School is being closed this summer as part of plans to reduce number of Canadian military units in Europe, assigned to NATO. From left is Cpl. R. J. Campbell, Ladysmith; Terry Hallett of Powell River; and Petty Officer George Best of Duncan, instructors at school.—(CP)

Malaspina Chief's View: ★★★

Study Justifies Colleges

NANAIMO — At a recent montly meeting of the Malaspina College Council, Dr. C. M. Opgaard, president, told council members that a three-year study on community college transfer students at UBC, recently published by Vancouver City College was "the most important analysis of the record of college students continuing at university that has so far been produced in the province."

The report was written by John Dennison and Gordon Jones and, according to Opgaard, "It completely justifies the establishment of the community colleges."

OLDER STUDENTS

In describing the shift toward older students at the community colleges, in particular those transferring to university, Opgaard said the study showed that these mature students, "had a higher average rate of achievement, a lower rate of attrition and a higher rate of on-time graduation."

Other conclusions reached by the study were that the percentage of women among the transfer students had risen and that the number and percentage of students transferring into university after completing two years at college is increasing.

Opgaard said that colleges like Malaspina are already proving to be a major factor in improving the performance of students transferring to university.

TWO YEARS

"However," he added, "the achievement of students who complete two years of college is significantly better than for students transferring after only one year."

"The study also revealed that transfer students had a lower failure rate than regular university students," he said. "Furthermore, college transfer students compare favorable after one year in all areas except at the first call status level. Considering that about one-half of these students were not originally eligible for entrance to UBC by university standards, the achievements of college transfer students can only be considered remarkable."

LOWER RATE

"The conclusions are plain that community colleges, of which Malaspina is the newest, are performing well in preparing students for transfer to university and that these students are showing a considerable lower failure rate than regular university students who have a college grade point average of 2.0 or better."

Comox Slates SPCA Branch

COMOX — The Comox Valley will have a branch of the SPCA, it was announced following a well attended meeting Sunday in Comox. The only council to have representation at the meeting was Comox, with Alderman Dick Merrick in attendance. Fred Straman, president of the Port Alberni branch was present to answer questions and offer advice.

WHERE?
Can You Have Hearing Aids Repaired in Victoria?
AUDIOTRONICS ENTERPRISES LTD.
1326 Government St.
Between Yates and Johnson

I.O.O.F.
Independent Order of Odd Fellows
1864 Victoria Lodge No. 1 1970
Meets Every Monday, 8 p.m. — 1323 Douglas Street
Visiting Members Cordially Invited
Grand Lodge Sessions May 11, to May 14

Parksville

Auxiliary Bakes To Help Old Folk

PARKSVILLE — Described as a success was a travelling bake sale conducted by members of the ladies' auxiliary to Parksville Volunteer Fire Department recently. The first event of its kind to be undertaken by the group it was reported to have been very well received by the public.

Home-made bread, cakes, pies and other dainties were sold from door-to-door by members of the auxiliary who started out at 10 a.m. with goods in five station wagons. Everything was sold out by noon and over $100 was realized to be turned over to Arrowsmith Rest Home Society building fund for a home for senior citizens.

HOME BAKING

There are 12 members of the fire department auxiliary and they were assisted in the baking by firemen's wives who are not members, and others who made donations of home baked items.

Plans were finalized at a recent meeting when a very interesting demonstration of flower making was a highlight of the evening.

The meeting was held at the home of Mr. and Mrs. J. F. Noel and special guest was Mrs. W. L. Roberts of Marina Way, Dolphin Beach. Mrs. Roberts demonstrated the art of making the large gaily colored Mexican flowers out of crepe paper and members of the auxiliary fashioned them during the evening under her tuition.

VISIT Beltone
At the Fair May 11 to 16, 1970
in the
MEMORIAL ARENA
AND
WIN A FREE PRIZE
(Worth Approximately $200.00)
REGISTER THE NAME OF A HARD-OF-HEARING PERSON
If This Entry is Drawn, You Win a Fabulous Free Prize And The Person You Name Wins
A BRAND NEW Beltone HEARING AID
PLEASE PRINT

NAME OF HARD-OF-HEARING PERSON	YOUR NAME
Name	Name
Address	Address
City	City
Phone	Phone

If you can't come, tear out this advertisement, register the name of a hard-of-hearing person as well as your own and mail it to:
BELTONE HEARING SERVICE
613 Yates Street, Victoria
All entries must be received here no later than Saturday, May 16th, 1970 at 6 p.m.
PLEASE NOTE! The Winner of the Hearing Aid must be Hard-of-Hearing!
(Drawing held May 16th, 1970 at 8 p.m.)

SUPER FOOD!
CAPITAL
50 WEST BURNSIDE
OPEN 9 A.M. TILL 9 P.M.
FREE DELIVERY EVERY DAY
Prices Effective: Sun., Mon., Tues., Wed., May 10, 11, 12, 13
We Reserve the Right To Limit Quantities

CANADA CHOICE, CANADA GOOD
BABY BEEF SIDES For Your Freezer ..... lb. 69¢
BOSTON BUTT or PORK STEAK ..... lb 59¢
BURNS PORK SAUSAGES ..... lb. 55¢

NEW ZEALAND—New Arrival
GRANNY SMITH APPLES 2 lbs. 49¢

VINE RIPE
Tomatoes TUBE 25¢

PACIFIC
CANNED MILK 6 TALL TINS 1.00
Reg. 2 for 39c

GOLDEN GIRL SAME from MOM'S
SUPER SOFT MARGARINE 1-lb. tub 4 for 1.00

FOR DISHES
LUX LIQUID 24-oz. GIANT SIZE 59¢

STANDBY SPRING SALE
GRAPEFRUIT JUICE Sweetened or Unsweetened. 48-oz. 2 for 89¢
FLAKE TUNA 6½-oz. 3 for 1.00
BEANS with PORK 14-oz. 7 for 1.00
SWEET PEAS 14-oz. 6 for 1.00

EATON'S
Store Information: 382-7141

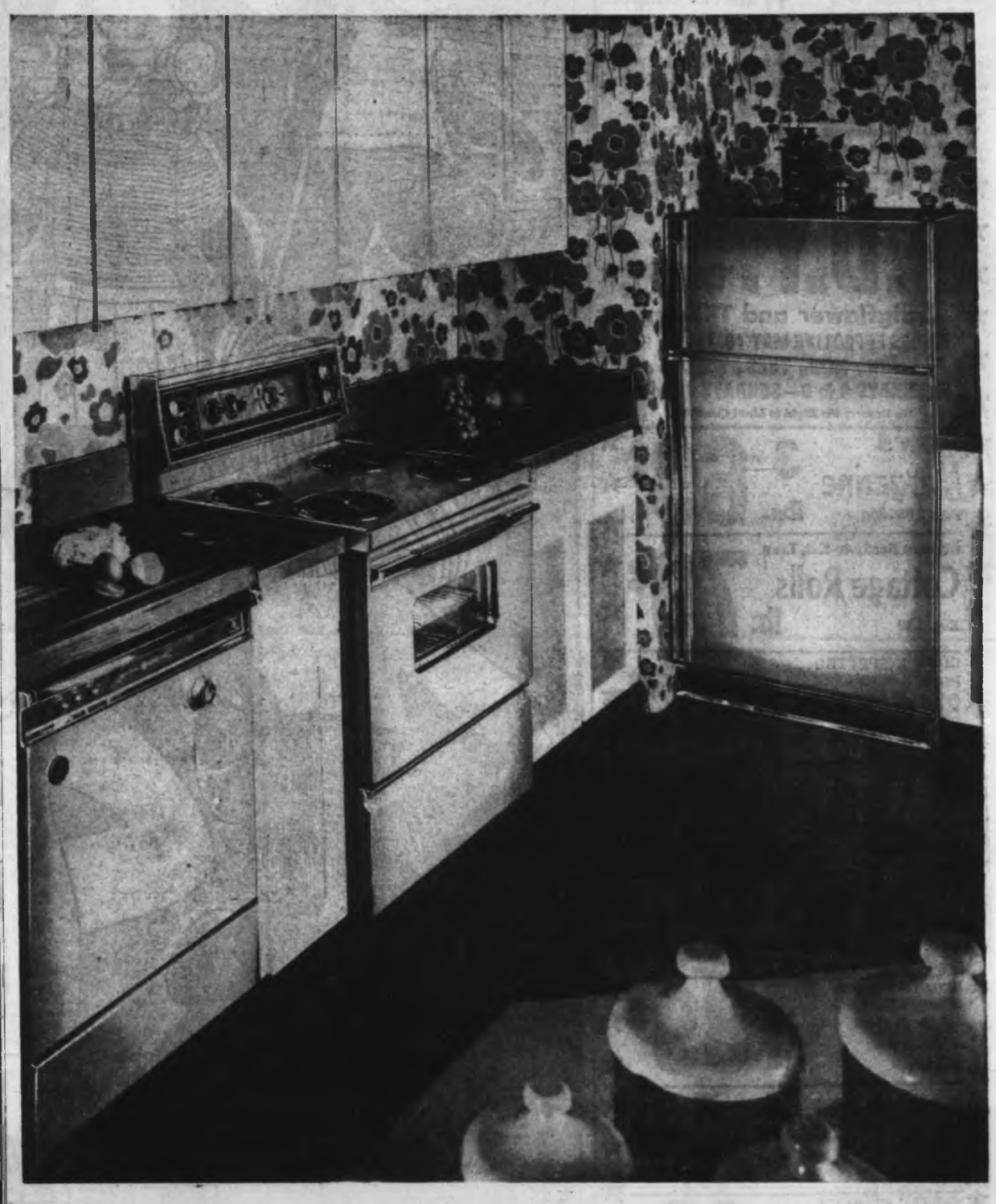

Now from Eaton's a Beautiful New Kitchen for You

All it takes is a bit of paint, a roll or two of wall paper and CGE's dynamic new appliance group, Concept II

If you've been lingering over your second coffee, wondering what to do with your kitchen . . . relax — the job's practically done when you start with Canadian General Electric's fashion co-ordinated Concept II appliances. The colours: Harvest Gold, Avocado, White or Coppertone match exactly. Then there's styling, with basic scaling, finishing and the deluxe extras, like matching wood handles.

Once you choose Concept II, an Eaton Exclusive, everything falls into place — from the tuned-in wallpaper to the co-ordinated colour for cupboards, walls and ceiling. Go all the way and add a new carpet or linoleum. Et voila! Your new room, Madame. And the appliances are hot off G.E.'s 1970 line with all the features you want. Let our trained salesmen show you the details.

Refrigerator, model L15JTF—14.9 cu. ft. net. Has no-frost system, cantilever shelving, butter conditioner. (Automatic ice-maker optional extra). **White. Each** 459.95

Not illustrated: smaller model L13JTF—13.1 cu. ft. net. **White. Each** 419.95

Avocado, Coppertone or Harvest Gold 15.00 Extra

Range, model J35TF—With self-cleaning oven, Sensi-temp element, fluorescent lamp, infinite heat switches. **White. Each** 419.95

Not illustrated: model J34TF — Without the self-cleaning oven. **White. Each** 279.95

Avocado, Coppertone or Harvest Gold 15.00 Extra

Major Appliances, Main Floor, Home Furnishings Building

No Down Payment With Your Handy Eaton Account

Human Rights Study at Campbell River

Pollution Warning Given at Conference

CAMPBELL RIVER — A warning from author and conservationist Roderick Haig-Brown that society must control pollution in order to survive was given Saturday during the final sessions of a three-day human rights conference at Campbell River.

Haig-Brown, Chancellor of the University of Victoria, told students that in order to protect the environment, "we must control and redirect our way of living.

★ ★ ★

"This is a pulp mill town. Fifty to 60 per cent of every log that goes into the mill ends up as waste. The yield of the mill serves some brief and usually non-essential purpose such as wrapping paper or newsprint, which is also later discarded as waste," he said.

Pollution was the topic most consistently brought up at the conference, which drew 330 student delegates from 20 senior high schools across B.C., Washington, and Oregon, as well as from Campbell River senior high school which was host for the conference.

The general theme was broken down into four categories: womens' rights, the rights of youth, the rights of Indians and environmental rights.

Haig-Brown, also a conservationist and Chancellor of the University of Victoria, defined the conference's main theme.

★ ★ ★

"There is no such thing as a right of any kind to any thing," he said.

"Human rights are ideas. They are whatever society believes it can tolerate. Such rights vary from culture to culture, time to time and country to country," he said.

Hal Seeds, head of industrial relations at the nearby Elk Falls Co. pulp mill, outlined his company's current two million dollar plan to fight pollution.

"One of ou main concerns is the elimination of the smell that accompanies the kraft process," he said.

★ ★ ★

He added that the company was also developing methods of using present waste material, such as woodknots and splinters, as fuel.

The conference was the first of its kind in Campbell River. Highest attendance during the three days was 1,200, the maximum capacity of the school gymnasium where discussions were held.

Haig-Brown called the occasion "education in the truest sense."

The lineup of speakers included Vancouver alderman and lawyer Harry Rankin, Victoria Youth Council president Charles Barber, Indian leader Bill Wilson, and Carey Linde, University of B.C. Student leader.

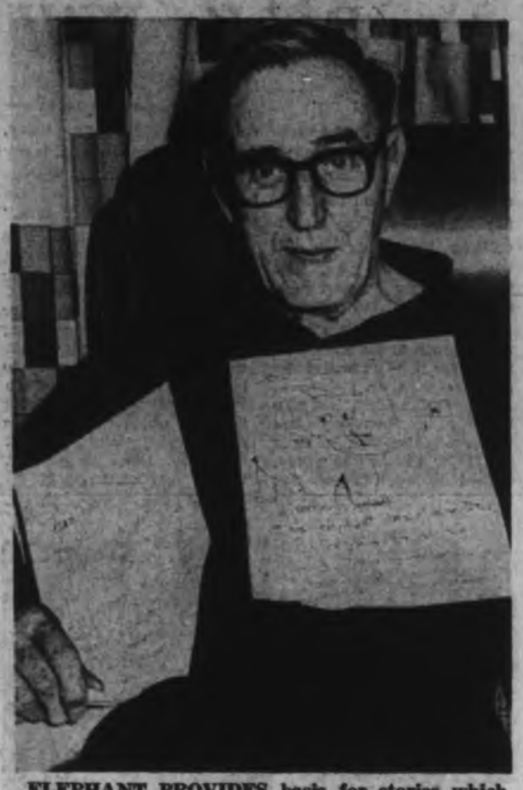

ELEPHANT PROVIDES basis for stories which have provided Bill Stubbs of Courtenay with Montreal students fans who have told him how much they enjoy them. Despite partial paralysis following a stroke he keeps up regular supply of tales for his granddaughter's young friends. — (Ruth McKellar)

Elephant Links 'Grandpa' With Children

By RUTH McKELLAR

COURTENAY — There is no generation gap between Bill Stubbs of Courtenay and 31 Grade 1 students who call him "grandpa". His selling point to children is an elephant.

Stubbs, 72, is a former teacher, principal, drama director and summer newspaper editor.

His elephant plus a symbiosis tie-up began last year. The previous year, his granddaughter Elizabeth Bray was in a Montreal kindergarten and Stubbs wrote to her in picture form. The elephant provided the language. As Elizabeth went up to Grade 1, and learned to read, he added a little story to each picture.

His idea was that the stories would contain a message for children which, if remembered, would help Canada to remain one nation — a nation in which people did things for others.

Stubbs' stories recalled the story of a bird which picked the teeth of an alligator — providing food for itself and clean teth for the alligator, a symbiosis-type of living.

The stories went to a school at Beacon Hill, near Montreal and became an instant hit with her classmates.

Recently, Stubbs received a surprise in the form of 31 letters from Elizabeth's classmates. Each started, "Dear Grandpa Stubbs" and then a line, "I enjoyed the elephant story about . . ."

Stubbs survived a nearly fatal stroke about 15 years ago. It was courage, the dovotion of his wife, Isobel and the loyalty of many friends that helped him to fight back.

HAPPY FOURSOME are members of Saanich soccer team which defeated Cowichan 5-1 at Duncan Corpus Christi sports days Saturday. From left are Alvin Wilson, Fabian Tommy, Corkie Bartleman, and Laverne Sampson. — (Elizabeth Dunn)

Parksville Area Extensions

Concern About Financing Starts Sewer Line Study

PARKSVILLE — Sewer line extensions were discussed at a recent meeting of Parksville village council when a revised estimate of costs was studied.

The estimates, submitted by consulting engineer Bruce Tait, showed a possible cost of $315,504 to extend sewers to the areas required. The amount included $265,725 for the Temple Road and Westerly areas and parts of Moilliet Street and Corfield Street.

The balance of the estimate would cover an area along the Island Highway to Pym Road and the Finholm subdivision at the west end of the village, council was told.

★ ★ ★

It was pointed out that in order to obtain government approval, a sewer line extension must prove to be self-liquidating and, under the present rate structure, that would not be possible.

Council felt that sewer rates would have to be revised upwards for all areas of the village. It was decided that the finance committee should study all aspects of the situation.

In a discussion of the budget, it was stated that the hospital district tax rate would be 1.83 this year compared to 1.56 in 1969. With an 18-mill tax rate set for general purposes, this makes a total of 19.83 mills, plus the school tax rate of 31.83 mills.

The regional board requisition for Parksville is $4,915.78 compared to $3,177 for 1969.

A fire department budget of $8,362 for operating expenses and $2,380 for equipment was approved.

A special meeting will be held Monday to discuss possible alterations to the firehall and the municipal office.

Mayor Ray Young and a council delegation went to Comox to inspect municipal buildings recently to obtain ideas for Parksville.

A motion was approved to start work as soon as possible on installation of a sidewalk along the north side of Memorial Avenue in preparation for the completion of the new post office there.

★ ★ ★

Council is asking for the co-operation of residents in conserving the water supply so that sprinkling regulations can be deferred for as long as possible.

Aldermen approved a request from the park committee to hire additional help at the community park on weekends as it was being used considerably by visitors. It was pointed out that more supervision was needed to prevent vandalism and keep park facilities in order.

Cowichan Sports Days

Indian Festival Opens Despite Rain and Hail

DUNCAN — Despite rain and, at times, hail, the Cowichan Indians' Corpus Christi sports days opened Saturday with a parade through downtown Duncan.

It included a number of floats, marching groups, Indian dancers and the seven candidates for the Miss Cowichan title who rode in open convertibles.

Later, at Somenos Park, there was an exhibition soccer match in place of the consolation cup final which had been won, by default, by a St. Mary's students' residence team from Mission.

In the exhibition game, St. Mary's beat the Cowichan Braves 3-2.

Saanich defeated Cowichan 5-1 in a juvenile game later.

Field events winners were: Boy's 75-yard dash, under 14, Gordie Olson; under 10, Johnny Jimmy; 50-yard sack race, Curtis Sam; 100-yard dash, Greg Sam; three-legged race, Bernard David and Randy Thomas.

Girls: 50-yard dash, Christine Alex; 50-yard sack race, Lydia Sam; 100-yard dash, Lydia Sam; three-legged race Gwen and Roberta Thorn.

★ ★ ★

Saturday's events finished with a display of Indian dancing at the Somenos Longhouse. The sports days will end today with canoe races and water sports at Quamichan Lake beginning at 1 p.m.

Collision Kills Two Men

LAKE COWICHAN — Two men were killed Saturday night when the cars they were driving collided at about 7 p.m., six miles east of here on the Lake Cowichan road.

Dead are Glen Tucker, 22, of Quamicham Avenue, and Floyd Lindstrom, 50, of Arbutus Avenue, both of Lake Cowichan.

Police said both men were apparently killed instantly, but were pronounced dead at Cowichan District Hospital, Duncan.

Tucker's wife and two young children, who were riding with him, were taken to hospital in a private car which came upon the scene of the accident, police said. They were reported to be in satisfactory condition Saturday night.

Rotary Marks 50th Birthday

NANAIMO — Nanaimo's Rotarians celebrated their 50th anniversary Friday with a solid day of Rotary — breakfast, lunch and an evening party.

The club was founded May 1, 1920 and was sponsored by Vancouver Rotary Club. First president was George Pearson.

Three charter members — Percy Cowman and Oliver Eby of Nanaimo and Hubert Dendoff of Vancouver — were presented with life memberships at the evening celebration.

Dendoff has a record of 50 years perfect attendance. Cowman also received a life membership in Nanaimo golf club.

Pioneers of the club, members with 20 or more years membership, were also honored during evening.

The pioneers were presented at a Rotary breakfast by District Governor J. Craig Reid of Qualicum Beach. Stanley Evans, president of Vancouver Rotary, was guest speaker at the luncheon.

Warren Kraft, former vice-president of Rotary International, was guest of honor at the evening session and presented the club with a plaque

'Time to Forget Parochialism'

Ney Supports Merger For Nanaimo, Districts

NANAIMO — "It is time to forget parochialism," Mayor Frank Ney said Saturday in a statement favoring amalgamation of Nanaimo and the five surrounding districts.

A vote has been called for June 6 by Municipal Affairs Minister Dan Campbell.

Ney said that one of the most important aspects of the proposed amalgamation was that all local government functions would be administered locally by a council directly responsible to the people of the community.

"The present situation of 25 different agencies assuming various roles is completely inadequate for a progressive community," he said.

He pointed out that while a new municipality would assume additional responsibilities it would also derive the benefit from the $30 per capita grant, and grants from the federal government to municipalities in lieu of general taxes for federal buildings. The fisheries research board biological station at Departure Bay would qualify.

★ ★ ★

"The tax base would be broadened,"," he said, and "a concerted and co-ordinated effort could be made throughout the area to create a climate attractive to industry and thus further increase the tax base."

He said it was time for the people of the Greater Nanaimo area to control their own destiny by assuming responsibility for local services.

★ ★ ★

"Most municipalities today are facing the problem of rapidly increasing costs to run local government," he said.

"It will be the duty of those elected to take a hard and realistic look at the overall picture so that, by amalgamation, the cost to the taxpayer will be streamlined, so all ratepayers will receive full value and fair benefits.

Regret Expressed Over Reception

CAMPBELL RIVER — Campbell River school board recently expressed regret over the reception given a parents' delegation to Campbell River senior high school.

The group, led by Ed Olive, had been invited to a meeting of school staff to discuss a number of issues. When they arrived, they found there were about 100 students also present.

Olive said afterward that the meeting had ben "completely disorganized."

Board chairman Bruce Saunders said after a recent trustees' meeting that the general reaction of the board was one of regret over the incident.

He said: "My impression is that the board regrets any discomfort or inconvenience felt by the delegation. It is hopeful that similar occurrences won't happen again. Mr. Olive tells me that the delegation will be meeting with the staff of the senior secondary school on the evening of May 13."

Saunders also explained that a reduction in teaching staff in the District would be 17.4 teachers and not 17.4 per cent of teachers, as previously reported.

"There are 235 teachers in the District," he said, "so there is quite a difference between 17.4 teachers and 17.4 per cent, of teachers."

Choir Follows Tabletop Lead

Conductor Peter Yelland finds tabletop good vantage point from which to conduct 80-voice Polyphonic Singers of Duncan who are rehearsing for spring concert. Presentation will be held at Cowichan senior high school Friday at 8:15 p.m. Program will include music from films and classical works. One feature will be baroque trio, including Hazel Pengelly at harpsichord and recorder players John Budde and Nancy Brown. Three members of Cowichan Woodwind Quartet will play trio by Glinka. — (Klaus Muenter)

Cape Mudge

Indian Band Faces Decision

CAMPBELL RIVER — This year will be a serious year for Cape Mudge, Charles Peters of Cape Mudge Indian Band told Campbell River Rotary Club pioneers' dinner recently.

He was referring to efforts by the band council to give the village municipality status.

He said: "I am speaking about municipalities. This year Cape Mudge might grow up and it might bury itself. I want you to try and help us along because we are trying something we don't know very much about.

"We are in the process of trying to improve ourselves and I think that by looking at Campbell River, everything is advancing and we would like to advance with you people and not be dragging behind. We would like to become self-supporting.

"But you know there is always a certain section of people that doesn't want advancement. Not all our membership in Cape Mudge is accepting the idea of a municipality. We would like you to speak to the Indians on what you know about municipalities. This is the information that the Indians need.

"The whole of Canada is keeping its eye on Cape Mudge. We either make it or we die. I hope we succeed."

Twenty pioneer residents wre honored at the dinner and a history of the district was given by Oscar Thulin who covered the period from 1920 until the present time.

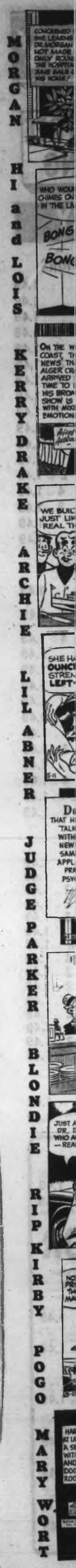

MORGAN HI and LOIS

KERRY DRAKE

ARCHIE

LIL ABNER

JUDGE PARKER

BLONDIE

RIP KIRBY

POGO

MARY WORT

M.V. CHESNUT

To Cure, Kill

PERSISTENT WEEDS (A. McF., Sooke) — The reason why chickweed, portulaca and similar persistent weeds are so difficult to eradicate is because their seeds do not all come up at the same time. When a piece of ground becomes contaminated with these weed seed,s, some may germinate in a week, some in a month, and some may remain dormant in the soil for as long as a year or more. This is why a bed, carefully hand-weeded so no trace of the pest remains, will cover itself with a fresh crop of the same weed almost overnight.

To the best of my knowledge, there is no one single weedkiller chemical which will eradicate this type of weed, for the type of chemical which will kill the above-ground weeds won't affect the unsprouted dormant seeds in the soil, and the kinds capable of killing the seeds will either contaminate the soil so no other plants can be grown, or will fail to kill the above-ground weeds. Fortunately, good control can be achieved by using two weedkiller chemicals of different types.

Paraquat weedkiller, sold under such names as WeedRite and Gramoxone, kills all green above-ground tissue and will take out all existing weeds; it can even be used under hedges and among the woody stems of shrubs and trees, killing only the green growth. Note, though, that it doesn't kill dormant weed seeds in the soil, nor does it contaminate the soil in any way.

The eradication of surface weeds should be followed by an application of pre-emergent weedkiller, sold under such names as Crag Herbicide, Sesone and Niagara Brand Weed Preventer. This chemical works in almost the exact opposite fashion, killing all seeds as they sprout in the soil without any injury to plants which are up and growing. Hence the parquat eliminates the surface crop of weeds while the pre-emergent prevents any of these annoying later crops from ever reaching the surface.

★ ★ ★

LAWSON CYPRESS (H. S., Sidney) —Those red tips at the ends of young shoots on your Chamaecyparis lawsoniana are not symptoms of disease or pests; they are the young flowers, and in time they will change into small cones.

★ ★ ★

ROSE HEDGE (E. W., Cordova Bay) —I have never been able to work up much enthusiasm for the much-advertised multiflora rose hedge. True, such a hedge is almost strong enough to stop a bulldozer, and in fact the multiflora rose is being used along some highways in the U.S. to provide a sort of cushioned buffer for cars that leave the road at high speed. In my opinion, though, the thing is altogether too thick through for a private garden, occupying too much precious space.

I think you would be much happier with an informal flowering hedge of hybrid floribunda roses. Betty Prior, Dainty Maid, Frensham, Orange Triumph and Poulsen's Supreme are all good, and I especially like Queen Elizabeth.

Very thorough soil preparation is necessary for a good rose hedge, enriching the ground with plenty of old rotted manure. No pruning is necessary for the first two years except for the removal of dead wood. Thereafter prune according to the height desired and shorten laterals as necessary. Set your plants out three feet apart.

★ ★ ★

FREE SEEDS (J. S., Port Alberni)— Yes, we still have a supply of Celosia and Zinnia seeds as featured in our last two free seed offers. Enclose a stamped and self-addressed envelope and specify whether you want either or both of the seeds.

ART BUCHWALD

Why Nixon Must Stay

No one who has followed the events of the past two weeks can have anything but admiration for the political sagacity of U.S. Attorney General John Mitchell.

Mitchell's astuteness as a king-maker goes back to Miami Beach, Fla., where he engineered the nomination of Richard Nixon as the Republican candidate for president of the United States. But it did not end there.

★ ★ ★

In one of the smoke-filled rooms that you always read about, Mitchell, puffing on his pipe, discussed some of the problems Nixon would have to face if he were elected to the presidency.

"One of the things we can't overlook," Mitchell said, "is that people might want to impeach you, Dick, at some time early in your term."

"I haven't even been elected yet, and you're already talking about my impeachment," Nixon protested.

"We have to prepare for every contingency," Mitchell said. "Suppose you decide to widen the war in Indo-China?"

"But I've promised to end the war in Vietnam and bring our boys home."

"We know what you've promised, Dick. But you may wish at some stage to go into Cambodia or Laos."

"Why that's ridiculous. Why would I do that?" Nixon asked.

"Perhaps to clean out the communist sanctuaries once and for all."

★ ★ ★

"But if I did that," Nixon said, "they'd have to impeach me."

"Precisely what I said," Mitchell said.

"I don't want to be impeached," Nixon cried. "Not after all the work I put in to get the nomination."

"You don't have to be, Dick. We have to make it impossible for them to take your job away."

"How do we do that?"

"We have to select a vice president that the public will be so frightened of that they wouldn't dare impeach you."

"I never thought of that," Nixon admitted. "The best insurance a president could have would be to have someone standing in the wings that nobody could accept for the office. Who fits the description?"

★ ★ ★

The attorney general took out a list. "We have a few people here that might fill the role. Strom Thurmond, Governor Kirk of Florida, Governor Reagan of California, Carl McIntyre of the Christian Anti-Communist Crusade, J. Edgar Hoover, and that guy from Maryland . . . what's-his-name."

"What do you mean what's-his name?"

"I have it somewhere. Here it is. Spiro Agnew."

"You have to be kidding. Whoever heard of Spiro Agnew?"

"That's not the point. With television we can make him into a household name over night. The question is, can he produce enough fear in the American electorate to keep it from impeaching you?"

"How do we know that?" Nixon asked.

★ ★ ★

"We don't know it," Mitchell replied. "But we've been talking to the guy and he sounds like someone who can really ruffle people's feathers.

"If we send him out to fund-raising dinners for a year and give him enough exposure, and let him say what he wants, no one in this country would dare impeach you."

As everyone knows, Nixon bought the idea, and last week when all the impeachment talk concerning President Nison started, Attorney General Mitchell was the smuggest man in Washington. He called up the president and chuckled:

"That's another favor you owe me."

SHEILAH GRAHAM

The Cosy Love-In

It was a "love-ly" time in London recently when **Marcello Mastroianni** starred in The Voyeur, with **Virna Lisi**. The director, **Franco Indovina**, stayed at the Savoy Hotel in close proximity to **Ex-Queen Soraya**. It could have been coincidence, of course, but I don't think so. **Faye Dunaway** was in similar proximity to Marcello. An executive in the film production reportedly fathered a child with an international beauty. Miss Lisi managed to keep her equilibrium during this atmosphere of love. She is happily married (although this does not seem to count for too much in the land of la dolce vita).

★ ★ ★

Airport is just as big a hit in London as it has been in North America. The reviews, however, were just as mixed. The line was long in Leicester Square when I saw the film which I found highly entertaining in the old-fashioned sense — when movies had a beginning, a middle and an end and kept you on the edge of your seat in tense suspense, when you walked out of the theatre realizing you had forgotten all your problems for two-plus blissful hours. You see films like this on the late show and you wonder why they don't make them like this any more, except for producers like **Ross Hunter**, who produced Airport.

★ ★ ★

James Mason couldn't wait to fulfill an assignment in Dublin that had nothing to do with work. He had to choose the winner in a fashion contest. James' regular lady friend, the rich **Jackie Hutton** — she was with him in Hong Kong while he was filming The Yin and the Yang — is current in Rhodesia visiting friends and family. Perhaps she should have been in Ireland.

★ ★ ★

Henry Fonda is doing very well with his one-man show across the United States. Six performances in Jackson, Miss., at a theatre with 3,000 seats, were completely sold out, with chairs on the stage, so that Hank was performing "in the round." You can expect more top stars to do the one-man — or one-woman — show. There are no big films being made and it is hard to find the right play, and you can make a fortune on the road.

SYDNEY HARRIS

Thinking Aloud

For every one person who justly complains that he's not treated as he deserves, a dozen should be grateful that they're not.

★ ★ ★

The more we learn about babies and the needs in infancy, the more certain it becomes that genetic and physical differences play a less important role than we had thought, and the emotionally environmental factors a far greater role in determining the subsequent abilities of the child.

★ ★ ★

The phrase "in his (or her) own right" is pointless in almost every case it is used; its original meaning applied to a title or a state one is born to, rather than acquired; but to say, for instance, that the wife of a senator "is a poetess in her own right," is a foolish and needless extension of the phrase.

★ ★ ★

What is generally called "an exchange of ideas" is usually a trading-off of prejudices, which leaves no one any wiser (and often more uncomfortable) than before.

★ ★ ★

Harold Pinter, the playwright, gives one of the best definitions of fiction, when he called it "fact that is distorted by art into truth."

★ ★ ★

Modern computer technology is that vast development in the speed of our communications system — so that a magazine takes six weeks or more to change a subscription address that a clerk in the post office can change overnight.

★ ★ ★

When a malefactor's lawyer asks the court to show leniency for the defendant's crime because he has been "a good family man," one wonders how a good a man is to his family who runs such a risk of exposing them to public shame and obloquy.

★ ★ ★

The whole art of living nearly consists in knowing which impulses to obey and which must be made to obey.

Turning the wrong way down a one-way street gives one a rough idea of what it is like to be a minority of one in any group, and why such characters are so rare, and rarely heard from again, except by posterity, which honors them as a substitute for emulating them.

★ ★ ★

Men tend more to fall in love with a specific woman; women tend more to fall in love with a veneral type of man; thus, they even become disillusioned in different ways — he by discovering she is a type, and she by discovering that he is more of an individual than a type.

265 HOUSES WANTED TO BUY

REQUIRED URGENTLY
2 bedroom cottage or bungalow with acreage or large lot. Has to have seclusion. Victoria area or as far as Duncan up to $20,000. Call quickly Freddy Starke 386-2231 — 384-9633.
Block Bros. Rlty.

LARGE HOME DUPLEXED OR suitable for conversion with 7 rooms for each suite. No financing required. Must be in good residential area. George Argyle. 388-6281, 385-7858.
BLOCK BROS. REALTY LTD.

"SOLD FOR CERTAIN." If your property has a solid foundation and is priced $16,000 or less I need it now. All cash or cash to existing mortgage.
IRENE DALZIEL. 386-3231, 386-6801
Block Bros Realty Ltd.

I WILL BUY YOUR 2 OR 3 BEDROOM home immediately for cash if it's suitable for rental purposes. For fast action call my agent J. ROGERS at BLOCK BROS. REALTY anytime. 386-6281.

WANTED IN MILL BAY OR Cobble Hill: 4-bedroom home on small acreage. Up to $20,000. Required immediately. Phone Bill McCulloch, 388-5631, Johnston and Co.

LISTINGS WANTED IN Langford, Colwood, Metchosin area.
REX HUGHES AGENCIES LTD. 478-1729

CASH CLIENTS
will pay all cash or cash to mortgage for your 2 or 3-bedroom home with basement if possible. Call Victor Wong 388-5688 or 479-6930. Byron Price & Associates Ltd.

CLIENT WILL PAY UP TO $20,000 cash for a 2 or 3-bedroom home with basement in any good area. For fast action call M. E. Braithwaite, Financial Survey Ltd. 384-6305, Res. 382-0635.

270 EXCHANGE REAL ESTATE

KAMLOOPS RANCH FOR SALE OR TRADE

Just off the Yellowhead Highway, at Louis Creek. This ranch will produce enough hay and silage to winter based 200 head. Excellent five-bedroom, modern home, good line of machinery, and selling for only $288,000 with very good terms. Contact CLIFF KINGSTON, Argus Realty Ltd., 288 Victoria Street, Kamloops, B.C.

WHAT HAVE YOU?
Will trade 4-bedroom colonial style home reduced to $30,500 plus entire contents of antique and curio store valued at $14,500. What offers on trade on large house, revenue property, etc? Phone 656-3020 or 656-3460.

HUNTING LODGE IN BEDLEY, B.C. Owner will consider beachfront property as part payment. Good terms. M.L.S. Contact Affleck Agencies, Keremeos, B.C.

271 LOTS FOR SALE

OCEAN VIEW
Two-third acre lot with Fir and Dogwood on gentle slope facing ocean view. Ultimate seclusion within urban circle in Cordova Bay. Call E. Pearsicke — 479-1687 (24 hrs) Res. 656-6408.

SIDNEY LOT AND HOUSE
$6000 — OFFERS?
Excellent location on quiet street. Call E. Pearsicke — 479-1687 (24 hrs) Res. 656-6408.

DUNCAN — 18 LOTS SUBDIVIDED
A tremendous buy at $22,500. This property could be used for residential, motel, trailer court, or what have you. Borders on Island Highway.
Call — John Bishop 656-2308 or Don Anderson 479-3094 or 479-1687 (24 hrs.)

CORDOVA BAY AREA
Over ½ acre, beautifully wooded property with gentle slope to road. 146 ft. frontage when cleared of some growth this would afford a lovely view. A REAL BUY AT $12,000.
JOHN BISHOP, RES. 656-2308
OFFICE: 479-1687 (24 hrs.)

FAIRFIELD DUPLEX
On Richardson this excellent lot would accommodate a Duplex with full basement suites. Clear and level, on sewer with attractive stonewall full width of street. SEE it and make a sensible offer. Asking Price $15,000.
JOHN BISHOP, RES. 656-2308
OFFICE: 479-1687 (24 hrs.)

ROYAL OAK PROPERTIES LTD

CORDOVA BAY
Sea view ½ acre and nicely wooded. Perc test okay. Asking $11,700.
F. O. (FRED) SUTTON
385-9741 658-5104

CENTRAL SAANICH
⅓ Acre view lot. Near schools, stores and transportation. $7,900.
FRED SUTTON
385-9741 658-5104
J. A. Henderson Realty Ltd.

INDUSTRIAL LOT
On Viewfield Rd., this flat cleared lot is approx. 80'x160'. Includes plans for 2-storey cement block and frame office and warehouse building. In a busy commercial area. A good buy at $10,000 with terms.
SEAVIEW LOT
½ Acre treed lot with beach across on east side of Saanich Peninsula. $10,300.
385-7721 CLIFF SALMOND 477-8626
GARDNER REALTY LTD.
880 Fort Street

PARKLIKE N.H.A.
2 nicely treed lots in Esquimalt. Both on sewer and water. Your choice $7850 each. Bill Hodgson, 385-3438 or Res. 385-6803. Byron Price and Associates Ltd.

CATALINA TERRACE PANORAMIC SEAVIEW
$17,500
Large lot with frontage of 264 feet. Fabulous views. Prime residential area. Quiet cul-de-sac. Sign on property. Please call:
BETTY SHEA 592-9213
RITHET AGENCIES LIMITED

OAK BAY
Large prestige lots on Gonzales Hill. Five only. Each with spectacular unobstructed view of coast and sea. Drive to the end of Denison Road, pick your lot and call Mr. Ford or Mr. Thorne for further arrangements.
383-4151
Block Bros. Realty

BUILDING LOT
Gradual slope, view, 75x165', 113 3rd Ave. Asking $3,900, call John Berg, 386-4135 or 386-6080.

CANADA PERMANENT TRUST COMPANY
3001 WEST 41ST AVE.
VANCOUVER, B.C.

THAT PART OF OUR NEW Swartz Bay Park Division which contains several Waterfront and Waterview lots has now been registered. These outstanding home sites and also our lower priced densely treed and secluded ones are well worth your inspection. Lot sizes: Half acre. City water and power.
Plans from Subdivider — 386-1618

WILLIS PT. AREA
Off Durrance Road, drive by lot 36 Melody Place (sign on property) ½ acre, semi-treed. 100 ft. road frontage. Perc. tested. $2,000 down payment and $80 per month, or cash $4,500.
VERA FRIEDRICH. 385-7835, 386-4601
Shirley Phillips' Homefinders Ltd.

PACIFIC VIEW LOT, UCLUELET. On hydro and water. Victoria Press, Box 313.

LOT, PLANS, PERMIT FOR 4-suite garden apartment, Colwood. $10,500. 385-8386.

QUALITY N.H.A. LOTS. TREED, near ocean in Sidney. 385-8369.

2-ACRE VIEW LOT. FOR THE imaginative builder. $7,900. 477-3947.

271 LOTS FOR SALE

SHAWNIGAN, 1.4 ACRES
$1,000 DN. AND $80 per month will probably purchase this 1.4 acre lot just a block from Shawnigan Lake, hewed in laid security, build, or park your mobile home.
$5,500
Full price for this high lakeview lot. JOHN PROSSER, 386-7321.
BOORMAN INVESTMENT CO. LTD.
1131 Government Street.

BUILDERS, ATTENTION!
¼ acre lot, John Dean Park, easy financing (raise builder's lot mortgage and pay off). $4,300 or sensible offer.
Really nice lot at Colwood at $6,400. Roads, water, etc. Phone Don Hannah or Lew Dallimore at 386-7737. We'll give you the details.
TUFFREY and MILLS LTD.

CORDOVA BAY SEAVIEW
Treed lot with tremendous seaview. In area of new homes and close to all services. Full price $5800 with $1000 down.
Gordon Dovey 382-3687
Block Bros. Realty 477-1841

APARTMENT SITE
Very large 4-bdrm. older home in excellent condition, situated on large apartment zoned lot. An excellent investment. Asking $37,750. Lloyd Fife, 656-6272 (res) or 386-7948 (bus.) ISLAND HOMES LTD.

LAKE VIEW LOT
Shawnigan Lake — 100'x145' with L-shaped foundation for 28'x14' house, gently sloping and nicely timbered. Secluded. $3,800. $1,000. DON ROBBINS 382-7641 or MADGE HOLE, 383-5080 or 386-1361 ANYTIME.
Canada Permanent Trust

COLWOOD LOTS
Lge. level lot zoned Mobile home, move a house or build. $8,300. 2-acre treed lots some with lake or sea view $6,800 to $7,500.
MRS. McKEAGE, 479-5868
Island Pacific Realty

TWO ACRES HAPPY VALLEY
Beautiful trees with an excellent building site. Close to schools and shops, paved road. Price $7,000. Mrs. Webb, 477-3085. Johnston & Co. 385-3471.

ONLY 1 LARGE FULLY SERVICED lot left in new subdivision in this prime area. Close to schools and University. For further particulars call WILLIAM SANDERS 386-1381 or 477-6692.
Canada Permanent Trust

GRANT ROAD. 95-X 200'. TREED, all utilities are in. Only a few blocks from Sooke Golf Course. Low terms.
Also 100'x 175' treed lot in same area. Small down payment. Owner, Box 289, Sooke. Phone 642-3332.

DUPLEX LOT
Close to Fairfield, good 60x120 level building lot. Single family or duplex zoned. Only $14,500. FRANK BOUSFIELD. 386-2835 or 479-1000. Mayfair Realty Ltd.

1.92 ACRES, PERFECT FOR A weekend hideaway cabin, with good future potential. Perc. tested. 2 good building sites. $8,500. WM. ROGERS, 385-6741 or 652-1891. J. A. Henderson Realty Ltd.

ADMIRALS RD.—2.52 ACRES, ON sewer, duplex zoned. Interesting possibilities. Asking $37,750. Call Mrs. Fraser, Block Bros. Realty, 477-1411. Block Bros. Realty, 477-1841.

2 VIEW LOTS
BECKTON RD., CORDOVA BAY. $6,900 and $7,500 with terms. For details call E. T. Lovett, Monarch Holdings Ltd. 592-6711.

SOOKE — NICE TREED LOT, excellent location amongst new homes. 80x146. Price $4,750. Terms. Phone C. H. Holland Realtors, 385-0634 or 597-6611.

LARGE VIEW LOT
In View Royal. Full price $7,750. Contact Grant MacFarlane, 386-7546, res. 386-6108, Island Homes Ltd.

ONE LARGE LOT, SEA GLIMPSE. NHA approved. Asking $7,200. Call Gerry Lloyd, Sleep Bros. Realty Ltd., 386-6231; res. 656-6710.

BEAUTIFUL LYNWOOD — THESE are large lots ready to build. $5,500 and up. Easy terms. A. Kleiman, 592-1121, Royal Oak Properties Ltd.

LOT $7,900. PRESTIGE AREA. Seclusion, Glimpse of sea. Mrs. Parsons, 386-6231, Island Pacific Realty.

CLEARED BUILDING LOT, Metchosin, quiet, pleasant view. By owner. 478-3483.

LARGE DUPLEX ZONED LOT ON sewer by owner. Rockheights, Esquimalt. 384-7080.

3 ADJOINING LOTS FOR SALE IN Vic West area, close to schools. 383-5488.

SAVE ON PREFAB HOMES
V.L.A. Lots
Scott Bros. Const., 478-5012.

2-ACRE TREED LOT, HAPPY Valley Road. Phone 478-1532.

273 PROPERTY FOR SALE

DEEP COVE
1.8 ACRES-WOODED
PRICE $10,500
A really lovely level property — easy to clear, giving plenty of seclusion, extra lot adjoining also available (Same size) WELL WORTH YOUR INSPECTION.
JOHN BISHOP, Res. 656-2308
ALLAN KLENMAN, Res. 592-1121
Office — 479-1687 (24 hrs.)

MAKE AN OFFER
on this fantastic 2.48 view acres in Central Saanich. High location, well treed, view of Brentwood Bay. Perc tested. Asking $19,000. To view Call
Hans J. Schneider
479-1687 (24 hrs.)
J. B. Royal Oak Properties Ltd.

DEEP COVE—IF YOU WANT PEACE AND QUIET AND SECLUSION
Then do not overlook this lovely treed ½ acre lot in an elevated area with ideal building site located on the gently sloping property. As an added bonus, the lot has been perc tested and piped water, also power is directly adjacent. If you are desirous of peace and quiet, you should inspect this site. $6,000.
IN SIDNEY
A private driveway leads into this choice ½ acre view site with lovely fir and fruit trees, on water and sewer and in prime residential area. $7,300.
GEORGE HOWARD
656-3924 656-2976 385-8731
Crown Realty, G. D. Peaker Holdings Ltd., 727 Johnson St.

1. V.L.A. PROPERTIES
I have several good open properties, half acre to 5 acres. Qualified for VLA. Price $3,300 to $4,500 per ac. Some good homes on half acre to 1 acre, ranging from $16,000 to $20,500, with and without basement. They qualify.

2. GOOD COMMERCIAL LOT
Esquimalt and Admirals. Next to Government Liquor Store. Commercialized zoned, 60 x120', rear access. Suit retail or professional. ONLY $12,500. No excavation required.
384-6862 D. L. Macdonell 386-5555
B.C. Land

NORTH ELK LAKE AREA
A desirable treed 2½ acres. Ready for your dream home—on city water with 130 ft. of paved road frontage. Priced to sell at $17,950. Phone owner at 652-2948.

CITY ZONED APARTMENT SITE. Present revenue $540 monthly. 22,000 sq. ft. Price $42,000. Good terms. Call L. Wright, 382-2261. Res. 479-2158. Harry Foster Ltd.

FOUR 1½ ACRE LOTS AT CROFTON Municipal water. Possible sea view. Buy now at less than $1,000 per lot. Duncan 746-5513 or Victoria, 384-3365.

1 ACRE UNDER CULTIVATION, raspberries and strawberries, with mobile home. Good location. For more information phone 246-2890, Box 73, Coombs, B.C.

IDEAL LOCATION FOR TRAILER court. 5½ acres on highway near Duncan. On city water. $16,000. Terms available. 479-4455 or 479-4929.

WEST SAANICH ROAD, 27 ACRES $1,000 per acre. Terms available 386-3288.

SECLUDED LEVEL LOT 60X165, residential, close to schools, buses and shopping centre. $6,500. 478-2957.

273 PROPERTY FOR SALE

LOTS! LOTS! LOTS!
METCHOSIN—2 ACRES
Treed view land, perfect seclusion. Price $6,500 — offers invited.

CENTRAL SAANICH—½ ACRE
Cleared view land, area of new homes. Price $6,250 — terms.

Al Vickers 385-3435 K. Vickers 652-2366 386-7476
P. R. Brown and Sons Ltd.

LAND IS BEST
Real estate is still your best investment and land your most trouble free. Find out about this commercially zoned corner lot on main Central Saanich Road. 30,000 sq. ft., 137 ft. frontage. Only $37,000 (that's just 80 cents per sq. ft.).
JIM LOBB 384-6891 or 382-6891 Res.
Broadview Properties Ltd.

SEA VIEW SEVENTY ACRES SOOKE
Subdividable property with reach of the proposed Jordan River Dam site, or just hold for your own pleasure. Asking $40,000. Try your offer. Terms. PETER BARDON 388-6231 ISLAND PACIFIC REALTY.

TREED ACRES ENGLISHMAN RIVER ROAD
Two, three, or four acres $8,100 to $4,900 located on a paved road near Parksville. Very easy terms. Mrs. Webb 477-3085 Johnston and Co. 385-3471.

METCHOSIN
LAND, LOTS OF LAND!
Take your pick — seaview, pasture land, rocky bluffs, seclusion — you name it. At an asking price of $1,500 to $2,000 an acre. Phone Lew Dallimore or Don Hannah at 386-7737 for details.
TUFFREY and MILLS LTD.

UPLANDS NORFOLK ROAD
Beautiful building lot. Nicely treed. 120'x302'.
$25,900
E. H. Jeffrey—477-1551
A. Bernard and Co. Ltd.
655 Fort Street 384-8335

OAK BAY — WILLOWS
Lot 50' by 128'. Close to Willows School, bus, shops. Attractive to family with children of school age. Price $8,300 with terms. Call E. T. Lovett, 382-6711.

274 PROPERTY WANTED

WANTED AT ONCE
2 or 3-bedrm. home with 2 acres of growing land on busy road. Price $22,000 with $5,000 down.
P. G. Jackson Ltd.
631 Fort St.
388 6858 anytime

WANTED
Reasonably priced lots, acreage, or apartment property. Kanapi Construction Co. Ltd., 388-6191.

"THE LOT MAN" REQUIRES Lots, acreage, farms. Genuine clients waiting. Call Terry Fortune at
REALCARE ESTATES LTD.,
1005 Cook St., Tel. 386-7733.

Victory and Sons Ltd.
LOTS OR ACREAGE IN ANY AREA
592-6149 592-6622

280 ACREAGE FOR SALE AND WANTED

SAANICH PENINSULA
You'll love the privacy of these 12 acres, treed with dogwood, maple, arbutus and evergreens. Only 14 miles from Victoria, the western exposure offers some lovely view homesites. Asking price is $42,500 with good terms. Call Gray Lorenzen, 652-1038 or 743-5525.

For secluded country living we have 2.34 acres, nicely treed and a good drilled well — it's a lovely homesite and just ten minutes from town. Price $10,500. Gray Lorenzen 652-1038 or 743-5525.

For the discriminating gentleman who wants the best we have 133 feet of waterfrontage on a good beach on the west side of Saanich Peninsula. Over half an acre, the location, exposure and natural beauty of this property is unsurpassed. Priced at $30,000.

GRAY LORENZEN
652-1038 or 743-5525
MALAHAT REALTY LTD.

GOT THAT FEELING?
That you would enjoy a summer cottage secluded on 20.5 acres, only 25 minutes from Victoria? 4 bunks, brick fireplace to toast the marshmallows. $5,000 will handle. Asking $16,000.
JOHN BARTON
385-7761 (24 Hours)
D. F. Hanley Agencies Ltd.

1 ACRE HOMESITE
High location offering splendorous views overlooking beautiful Sooke Harbor. Situated on Manzer Road, 1½ miles from city centre. Only $4,500; with $2,500 cash down — easy terms on balance — M.L.S. Call Lloyd Murray or Doug Lawson, Brown Bros. on Blanshard, 385-8771, anytime.

1.42 ACRES
Close to Beaver Lake, well drained land with slight slope. City water, good pasture land, preliminary percolation test satisfactory. Large number of holly trees. Good building site. On terms at only $11,900. Call GEORGE CHAN, 386-2956 or Res. 382-9416. Mayfair Realty Ltd.

METCHOSIN
Choice 2 acre lots. Stream frontage. Suitable for VLA.
Rogers Investments Ltd.
384-2069

POTENTIAL SUB-DIVISION
Eleven level acres near Millstream—good access. Priced at $45,000.
Phone Bill Palfrey or Bruce McIlroy
at 384-8001 Broadview Properties Ltd.

CENTRAL SAANICH
Approx. 12 acres of choice treed land, natural pond and creek. Asking price $32,500 — terms.

Al Vickers 385-3435 Keith Vickers 652-2366 386-7476
P. R. Brown and Sons Ltd.

17 ACRES TREED
This is one of the nicest acreages I have seen. Some roads installed but the natural beauty has been retained. About 1800' roadfrontage. Close to ferry terminal. Asking $34,900. Try trades. F. Willis, 388-4271 J. H. Whittome & Co. Ltd.

1½ TO 5-ACRE LOTS NEAR MILL Bay. Refreshing country atmosphere with trees, meadows and streams. Ideal VLA property. Some zoned for mobile homes. Priced from $5,000. Terms. Call Mr. Burt between 7-9 p.m. 384-3071.

NORTH AND CENTRAL SAANICH ACREAGE
Call anytime if you have large or small acreages for sale. We have many enquiries from Prairie Folk. Call anytime 386-6175 or 656-4695.
John Molyard Agencies Ltd.

4 ACRES — $6900
Beautiful high property — treed. Will sell in 1 or 2 acre parcels or the whole block for $6900. Call Mrs. A. Edgington, 477-6531.
Block Bros. Realty 477-1841

ACREAGE, SMALL OR LARGE, SUBDIVIDABLE LAND, WANTED FOR CLIENTS AND OURSELVES. SUNSET REALTY AND DEVELOPMENTS LTD. 918 CORMORANT STREET. PH. 385-6407

ACREAGE FOR SALE?
Large or small, with or without home. Building lots, etc. Call GEORGE CHAN, the specialist in Land. 386-2955. Mayfair Realty Ltd.

160 ACRES
12 Mi. from Prince George. S.P. $7,500. $2,500 dn. Grant MacFarlane, 386-7543, res 386-8098. ISLAND HOMES LTD.

PLEASE REFER TO THE "RITHET Agencies" Column, Houses for Sale, for an outstanding acreage.
BETTY SHEA, 592-9213
Rithet Agencies Limited.

BRENTWOOD
1.99 acres cleared, low taxes, $9500 or offers. Terms available. By owner. 477-5071.

6.88 ACRES, VIADUCT RD., $17,000. 479-4741.

280 ACREAGE FOR SALE AND WANTED

CENTRAL SAANICH
Forty acres divided into 4 parcels of 10 acres each. Partially wooded, sloping, fertile land. Good holding potential or would make lovely secluded home site with space for animals (or children) to roam. Parcels can be bought separately on terms at $37,000 each. For more information please call STAN JAMES, 386-2828 or Res. 592-3940. Mayfair Realty Ltd.

APPROXIMATELY 5 ACRES OF fall trees, with 330 foot road frontage at Cobble Hill. Good terms available or will consider trade. Exclusive with B. LAWLESS, Town & Country Realty Ltd., 382-6870 or 383-7376.

11 acres plus on Interurban Road. Greenhouse on property. Try your offers. Contact B. LAWLESS, Town & Country Realty Ltd., 382-6870 or 383-7376.

7.67 ACRES
NEAR ISLAND VIEW BEACH
Central Saanich
Terrific holding property. Level land, plus a family home. Presently zoned farm, you could keep horses here while waiting for development. Asking $45,000 with excellent terms. Call Joyce Neill, 386-3386 or 479-3046. Metropolitan Realty Ltd.

ACREAGE NORTH SAANICH
2½ acres $10,500
5 acres $2,500
8 acre WATERFRONT 22,500
LILLIAN A. CUMMING
656-1154 656-4550
Gordon Hulme Ltd.

285 UP-ISLAND PROPERTIES

CHARACTER HOME NEAR COURTENAY BEAUTIFUL SEAFRONT
A fantastic location, just ideal for retirement or for a family with FISHING ENTHUSIASTS — Real seclusion and SPACIOUS ROOMS. The living room (25x30 ft.) with Huge Stone fireplace — 18x30 ft. dining room — family area — (all with uninterrupted seaview) — Beamed ceilings — huge kitchen — large master bedroom plus 2 large carpeted bedrooms and extra bathroom — the lot is 162x170 (V.L.A.) Main floor area — 1440 sq. ft. Full basement — AVT. oil heat. Double Garage. Outstanding buy at $26,900.

SUBDIVISION OPPORTUNITY
SEAFRONT — ROADS IN
FIFTY THREE already surveyed lots, some WATERFRONT, others ocean view and with just yards to lovely beach and 66 ft. roads are already in. Just waiting for prospectus to be released. However the owners would sell this fine property with a $600,000 potential, for $265,000 for the ENTIRE 35 acres. This is GOLDEN OPPORTUNITY for an investor. For full particulars call:
JOHN BISHOP Res. 656-2308
EVELYN PERSICKE 656-5484
OFFICE: 479-1687 (24 Hrs.)
Royal Oak Properties Ltd.

A HORSEMAN'S PARADISE
DUNCAN, B.C.
Fifteen acres of rolling land (no stones), choice black soil, nearly all cleared. Over six acres seeded to new grass, all kinds of spring water to irrigate but owner says the hills never go brown without! Full basement home, automatic oil furnace, heavy wiring, etc. New shake roof, and stucco, two car garage. The land is all fenced and cross fenced, located only 3½ miles from Duncan, close to school, Blacktop road. Priced at $32,000. Contact W. Motl to view this exceptional holding, phone 746-6161 Monday to Saturday. J. H. Whittome & Co. Ltd., evenings 746-4596.

COBBLE HILL—DAIRY FARM
Fully equipped for one-man operation. 30 head of heavy-milking Holsteins. Good milk quota (on the increase). 25 acres rich peat land. Constant water supply. 3-bedroom home, approx. 1,000 sq. ft., overlooks the valley. Poor health forces this sale. Asking price $85,000 and good terms can be arranged. For more details call:
ADELINE NICHOL. 386-4491
Shirley Philips' Homefinders Ltd.

PARKSVILLE
$4,250
Good building lot close to the sea.
J. P. H. EVANS
385-3435 or 477-4452
P. R. Brown & Sons Ltd.

DUNCAN FOURPLEX
Brings in over $400 per month, they are side by side duplexes, only 10 years old. Priced at only $35,000. For quick sale. Contact W. Motl at J. H. Whittome & Co., 68 Station St. Duncan, B.C. Phone 746-6161 evenings 746-4596.

CHOICE RIVERFRONT PROPERTY. Approx. 1 acre, 175 on the Cowichan River, sandy beach. Ideal building site. Close to Duncan. Prime fishing area. Duncan 746-6287.

5¼ ACRES, PARKSVILLE RESORT area, close to beach access. Partly cleared with furnished cabin, $6,300. 384-2036, 384-8532.

290 FARMS FOR SALE AND WANTED

DUNCAN
LAND SELECTIONS

38 ACRES
Nice rolling upland newly cleared. 7 acres low peat land. All year stream for irrigation. 5 acres in fir trees. A good investment at $35,000. Terms $8,500 cash. MLS

44 ACRES
Half low peat land for potatoes and half upland. Only nine acres in trees. Seven room home. Two roads. Our finest small farm—$39,500. MLS

23.95 ACRES
Future subdivision investment on Lakes Rd. Nicely treed land overlooking peaceful Quamichan Lake. City water nearby. Ideal holding at $26,000. Just $6000 down MLS.

100 ACRES
Privacy with extensive valley and mountain views. Our most attractive mixed farm. Sheep, beef, potatoes, hogs or horses. Over 45 acres of clear peat land. Some uplands and 15 acres in trees. Comfortable 3 bedroom home with oil heat. Unlimited water for irrigation. Well suited to the wealthy hobbyist or the serious farmer. A prime farm at $80,000. Terms $25,000 down. MLS.

9.5 ACRES
Just listed at $9,500. South end of Billbank Rd. 700 ft. of frontage on the famous Kokaiah River. Fenced for stock. Power and telephone nearby. Remote, treed and private. Steep bank to river. MLS. Terms $2,000 down.

APT. SITE
CITY CENTRE, three street frontage. 31,300 sq. ft. multiple zoned to four storeys. Some existing income. Duncan's finest multiple site. $50,000 ($1.60 per sq. ft.)

3.37 ACRES
Near new hospital. Zoned multiple: sewer and water, nice views. A bargain at $18,000. Terms $6,000. Down (12.5 cents per sq. yd.). MLS.
Please call WAYNE GRIFFITH 746-5191 or evenings 746-6275.

H. W. DICKIE LIMITED
DUNCAN, B.C.
"WE SELL THE ISLAND"

HORSE LOVERS
13 Acres smack up against both sides of Theta Park. Riding trails galore. 4-stall aluminum barn excellent condition. Huge 6-bedroom home. Not too many properties like this around—so don't miss it. Asking $48,000. Call Lillian Hendy, 382-6628.
Island Pacific Realty 386-6231

JUST BEAUTIFUL
11 Acres of Rolling Meadows, Oak and Holly trees plus a nice 3 bdrm. home and some outbuildings. 20 Minutes from city. If country living appeals to you then call Lillian Hendy, 382-6628.
Island Pacific Realty 386-6231

290 FARMS FOR SALE AND WANTED

50.75 ACRE FARM
Centrally located in Sooke Village. It is almost completely bordered by tall fir trees providing windbreak and complete privacy. It has an older 3 bedroom home in good condition. Farm is located between two roads both with city water and hydro. Considering location and potential of this acreage for future development it is very reasonably priced at $3,000 per acre. For further details call
R. G. (BOB) GIBSON
385-8741 658-5153
J. A. Henderson Realty Ltd.

44-ACRE FARM
Have the good life of farming, a few miles from Duncan, ½ mile from Maple Bay School. All good buildings. Barn holds 60 comfort stalls plus 180 tons of feed. Stanchion stall milking parlour. Herd — 40 head. Three-bedroom home. Two tractors with machinery. Good well plus reservoir. Asking $118,000 with $30,000 D.P. Vendor will carry balance. Call BEN PARENT or MARY JAMES at 382-8113.
NEWSTEAD REALTY LTD.

CHEMAINUS ON TOWN AND paved road 108 acre mixed farm — creek through property. Good renovated home 2 older, 1 new barn part peat soil with very good mortgage 7 per cent. Call Art de Witt 386-3231 or 385-8080.
160 acres in Prince George ½ mile river frontage partly cleared — 2-room cabin very good hunting — bear, moose, duck etc. Art de Witt 386-3231.
Block Bros. Realty Ltd.

293 GULF ISLANDS PROPERTIES

FANTASTIC VALUE
N. PENDER ISLAND
37 ACRES PLUS HOUSE
37 beautiful secluded acres offers unparalleled possibilities for a summer camp or even a farm. The LAND is flat and fertile and partially cleared, the remainder abounding in cedar, fir, balsam, etc. The HOUSE has two bedrooms, open fired living room, coloured plumbing, etc., PLUS complete furnishings and new furnace, wiring, plumbing and commands a lovely view of Browning Harbour. NOW you have your personal haven or hideaway and in the future, unlimited development possibilities with 3000 ft. of road frontage one block from Scott' Lair Marine and the finest public beach on Pender Island. All this for only $33,000. Look around, you won't find anything like it—then call J. PETER DUECK 382-7276 or 383-1553.

ALSO: 1) Inquire about waterfront property at Shawnigan Lake. 165 ft. lakefront with de luxe summer cottage or home $29,500.
2) Ask about the two near waterfront properties at Genoa Bay, one with Panabode duplex and one with a 4 bedrm. house priced at $16,000 and $13,000 respectively.
Town & Country Realty Ltd.
382-7276

PENDER ISLAND
Half acre lakefront lot. Some nice trees. Power, water and phone. $5,900 Terms.
—600' Waterfront, excellent gravel beach, 8.5 acres with water view, 550' on paved road, power, phone. This property is open to offers as it must be sold.
Several large waterfront lots in sheltered bay. Good road. Access to beach, $6,900 or $11,000.
—High view waterfront lot, $8800.
—3-bedroom, home with unobstructed view of Bedwell Harbor. Oil heat. Modern kitchen. Living room. Sunroom. Workshop. Situated on 1.97 acres of view property. 2 good wells. Fruit trees and garden. $24,500.
—39 acre lot with ocean view. 28' Vagabond trailer with stove, fridge, water heater and 3-piece colored bath. $6,500.
—35-acre view lot, overlooking Swanson Channel. $4,300.
FRED McLAUGHLIN
388-7115 Extensa Realty Ltd. 386-4895
1802 Cook St., Victoria, B.C.

GULF ISLAND
4.5 ACRE
HIDE-A-WAY
Well treed Island, with safe protected anchorage, located in the beautiful "Gulf Islands" only ½ hour from Nanaimo, B.C. Complete with two cottages, boats, tools, etc. Choice salmon and cod fishing, swimming and water skiing. Fresh water available. Owner leaving for Mexico. Listed at $49,500 with half cash. Contact Allan J. Lupton, Nanaimo Realty Co., 754-2311 eves. 753-3014 or write Box 518, Nanaimo, B.C.

GALIANO ISLAND ACREAGE
160 acres of treed hillside and meadow, located off McLure Road, glorious seaviews. Two larger old type homes surrounded by fruit trees and meadow, large barn and outbuildings. 120 acres of wooded section, has valuable timber potential. A very versatile piece of property which may have many uses. Full price $68,880. Down payment $25,000. Bal. A-S at 9¾ per cent at $450 per mth. 10-yr. term. FRED BEAVER-JONES, 382-5871 or KELLY DICKSON, 479-4381 or 386-1361 ANYTIME.
Canada Permanent Trust

SOUTH PENDER ISLAND
WATERFRONT — $5,800
APPROX. 1.02 ACRES
Tremendous Views — Southern Exposure. 147 feet on both water and road frontage. Walking distance South from Bedwell Harbour. Reduced for quick sale to $5,800 — with terms.
Contact L. W. Murray or C. Pearce, 385-8771 (anytime), Brown Bros. Agencies Ltd., 1125 Blanshard St.

SPRING SPECIAL
SATURNA ISLAND
WATER VIEW
Lovely building lot on power and water with view of Lyall Harbour. Asking $2,650 cash or terms on $3,350 with $650 cash and balance at $25 per month. Good value here. Contact
JOHN BARTON
385-7761 (24 Hours)
D. F. Hanley Agencies Ltd.

SALT SPRING ISLAND
Delightful WATERFRONT lot of nearly ¾ acre overlooking Fulford Harbour at Isabella Point. Only $6,000 down with balance to owner at 9 per cent. Only $12,900.
656-1154 MR. ELWELL 477-3369
GORDON HULME LTD. SIDNEY

BEAUTIFUL LOTS, BORNBY AND Denman Is. $4,000 and up. Terms. Modern Property Developments, 812 Fort St., 382-7522.

DEPARTMENT OF NATIONAL DEFENCE
INVITATION OF TENDER
AGRICULTURAL PRIVILEGES
Sealed Tenders addressed to the Commander, Canadian Forces Base, Esquimalt, FMO, Victoria, B.C., Attention: BCEO (Properties Officer) and endorsed "Tender for Cutting and Removal of Hay and Grass on Department of National Defence Properties", will be received until 12 o'clock noon, 12 May 1970.
The areas offered are located at Albert Head Camp and Patricia Bay Air Station and bids will be accepted on each of these areas individually or in combination.
Purchase is limited to the crop for the year 1970 standing on these lands and removal will include summer and fall cuttings.
Further details may be obtained on application to:
Commander,
Canadian Forces Base,
Esquimalt,
FMO, Victoria, B.C.
Attention: BCEO
(Properties Officer),
Phone: 388-1465.

NOTICE TO CREDITORS
IN THE MATTER of the Estate of SHEILAH EUNICE BIRKBECK late of 1195 Fort Street, Victoria, B.C., DECEASED.
NOTICE IS HEREBY GIVEN that creditors and others having claims against the estate of the above-named deceased are hereby required to send them to the undersigned at P.O. Box 597, Victoria, B.C., before the 23rd day of June 1970, after which date the Administrator will distribute the said estate amongst the persons entitled thereto, having regard only to the claims of which he shall then have received notice.
CREASE & COMPANY,
Solicitors for the Administrator

The Corporation of the District of Saanich
TENDER 1/70
ASPHALT SEAL COATING
Sealed tenders, clearly identified as to number, will be received by the Municipal Clerk, Saanich Municipal Hall, 770 Vernon Avenue, Victoria, B.C., up to 3:00 p.m. Wednesday, May 20, 1970, for the following: Tender 1/70—Asphalt Seal Coating (approximately 80,000 lineal feet).
Tender forms and specifications may be obtained from the undersigned.
Lowest or any tender not necessarily accepted.
(Mrs.) E. BOWERING,
Purchasing Agent.

SHERIFF'S SALE
Under and by virtue of a Writ of First Facias issued out of the Supreme Court of British Columbia, Victoria Registry, and to me directed against the goods and chattels of Jan Donald McDermott, I have seized and will sell by Public Auction at my office in the Victoria Law Courts, 850 Burdett Avenue, Victoria, B.C., on Wednesday, the 13th day of May, 1970, at the hour of 11:00 o'clock in the forenoon:
One 1969 Ford Fairlane 2-door hardtop, 302 V8 engine, automatic transmission, power steering, power brakes (mileage 4,313).
One Majestic 7x50 binoculars and case, No. 41[illegible].
One Canon FX camera and case.
One Philips tape recorder, microphone and case.
One Smith Corona "Classic 12" portable typewriter and carrying case.
One Aquastar depth meter and thermometer.
One Neoprene diving mask.
One Waterlung diving tank and regulator with hose.
One set diving fins.
One diving belt with weights.
One diver's wet suit (complete).
Two pair gloves.
One Snorkel tube.
Terms of Sale: Cash, plus 5% Sales Tax.
For further particulars apply to the office of the undersigned.
E. WILKINSON,
Sheriff, County of Victoria.
Sheriff's Office,
Victoria Law Courts,
Victoria, B.C.
May 8th, 1970.

SEALED TENDERS, addressed to the Regional Engineer, British Columbia - Yukon Region, Technical Services Branch, Department of Indian Affairs and Northern Development, Room 303 - 325 Granville Street, Vancouver, B.C., Canada, will be received until: 3:00 p.m. P.D.T. 27 May 1970, for the Supply and installation of asphaltic cement paving, including 2800 feet of 18 ft. wide paving, 1600 feet of 15 ft. wide paving, 1600 cubic yards base course gravel, 2200 cubic yards subbase gravel 4300 feet of ditches, and 120 feet various size culverts, at Nanaimo Tower Indian Reserve No. 1 near Nanaimo, B.C.
Contractors shall tender in complete accordance with the Drawings, Specifications and Tendering Documents supplied by the Department for that purpose. The Drawings, Specifications, and other documents will be exhibited to the following points from 11 May, 1970 until 27 May, 1970 inclusive:
(1) Regional Engineer,
British Columbia - Yukon Region,
Dept. of Indian Affairs &
Northern Development,
Room 303 - 325 Granville Street,
Vancouver 2, B.C.
(2) Indian Superintendent,
Mr. W. A. S. Barnes
200 Craig Street
Duncan, B.C.
General Instructions to Tenderers, Drawings and Specifications are obtainable at the above office upon deposit of Twenty-five Dollars ($25.00) for each set of documents in the form of a certified cheque made payable to the Receiver General of Canada. This deposit will be refunded upon return of the Drawings and Specifications in good condition to the issuer, within (14) days after the award of contract.
To receive consideration, tenders must be submitted on the tender forms provided and must be accompanied by one of the forms of security specified in the Contract documents, such as a 10% bond.
The Department reserves the right to reject any or all tenders, and the lowest tender will not necessarily be accepted.
W. G. Robinson, P. Eng.,
Regional Engineer,
British Columbia-Yukon Region,
Technical Services Branch,
Department of Indian Affairs
& Northern Development.

DEPARTMENT OF TRANSPORT
CANADA
OTTAWA, ONTARIO
TENDERS
SEALED TENDERS, addressed